REFERENCE SERVICE SLIP
Archival Research Room Record Request
National Archives at St. Louis

Date: '25 AUG 11 PM 3:24:42
08/14/2026

REQUESTER INFORMATION

Name (Please Print – Last, First, Middle)	Researcher ID Card Number
Burns, Andrew	4563213
E-Mail Address:	**Phone Number:**
afbfg4@umsl.edu	636-415-7353

INFORMATION NEEDED TO LOCATE RECORDS (Furnish as much as possible)

Name used in Service (Please Print – Last, First, Middle)	Service Number/SSN	Date & Place of Birth
Davis, Harold, E.		1903

MILITARY SERVICE

Branch of Service:
- ☐ Air Force
- ☐ Army Air Corps
- ☐ Army Air Force
- ☐ Army
- ☐ Marine Corps
- ☐ Navy
- ☐ Coast Guard
- ☐ Unknown

Type of Rank:
- ☐ Enlisted
- ☐ Officer
- ☐ Unknown

Service Period (Check all that apply):
- ☐ 1939 & Prior
- ☐ 1940 - 1950
- ☐ 1950 & After

Date & Place of Death:

State of Residence (upon entry into service):

Other Identifying Information (Parent's Names, CSC Number, etc.)

Researcher Signature: Andrew Burns

CIVILIAN SERVICE

(Agency & Location)	From:	To:
Lighthouse Service (CT/NJ/NY) 3rd District	1927	1928
Lighthouse Service (CT/NJ/NY) 3rd District	1930	1931
2 folders D120		

Other Identifying Information (Maiden Name, Job Title, etc.)

This Space Intentionally Left Blank

STAFF USE ONLY

Appointment Time and Date:

Additional Researchers:
- ☐ Yes
- ☐ No

CMRS Service Request Number: C-0007991230

CMRS Search Request Number(s):

Attendant Signature:

Remarks: Archival search 8/18

'25 AUG 25 AM 11:47

SCREENING NOTES

- ☒ Reviewed and Nothing Removed KW
- ☐ Items Removed and User Informed

Hold Requested: ☐ Yes ☐ No

Total Requests:

Screened Items:

☐ Additional charge outs and signatures on reverse side

Time Out:

Final Return:

DEPARTMENT OF COMMERCE
APPOINTMENT DIVISION

Harold E. Davis
(Name)

Mass.
(Legal Residence)

STATUS

11—8040

DESIGNATION	ACTION	SALARY	BUREAU—SERVICE—STATION	DATE OF EFFECT
Keeper	Prob.	1380	L.H. - New Haven L.S.	10/25/27
	RESIGNED CLOSE OF		Jan. 3, 1928.	
Keeper	Prob	1380	2/H Whale Rock L.S. R.S.	Nov. 1, 1930
	RESIGNED CLOSE OF		Jan. 19, 1931.	

GOVERNMENT PRINTING OFFICE

Form A-32

DEPARTMENT OF COMMERCE
APPOINTMENT DIVISION
WASHINGTON

January 14, 1931.

M

Mr. Harold L. Davis,

Through the Commissioner of Lighthouses.

Sir:

The Department has accepted without prejudice, your resignation from the position designated below, effective at the close of business on January 19, 1931.

Bureau ..... Lighthouses.

Position ..... Keeper.

Allocation .....

Salary ..... $1320 per annum.

Station ..... Field.

By direction of the Secretary:

Respectfully,

CANCELED

JAN 16 1931

EDW. J. GARDNER,
Chief of Appointment Division.

APPOINTMENT DIVISION
ENTERED ON JOURNAL
JAN 17 1931
SHEET NO. 2136
DEPARTMENT OF COMMERCE

U. S. GOVERNMENT PRINTING OFFICE: 1930

Dept

Form 93

NOTICE OF RESIGNATION ~~OR DEATH~~

CHIEF CLERK
1931 JAN 13 PM 2 34

FWO-JHG

DEPARTMENT OF COMMERCE
LIGHTHOUSE SERVICE

OFFICE OF SUPERINTENDENT OF LIGHTHOUSES, 3rd DISTRICT,

Staten Island, N.Y., Jan. 10, 1931, 19

DEPARTMENT OF COMMERCE
JAN 14 1931
APPOINTMENT DIVISION

COMMISSIONER OF LIGHTHOUSES:

Herewith is transmitted the resignation of the following-named employee:

Name, Harold E. Davis Position, Keeper

Legal residence, Rhode Island Station, Whale Rock Lt.Sta., R.I.

Salary, $1380.00 per annum

The acceptance of this resignation is recommended effective at the close of Jan.19,1931

This employee has not taken leave in excess of the accrued rate.

Remarks:

R
1-14-31

J. T. Yates
Superintendent

BUREAU OF LIGHTHOUSES
WASHINGTON

January 13, 1931

Submitted to the Secretary of Commerce, ~~approved~~ acceptance recommended without prejudice. 11—4023

APPOINTMENT DIVISION
NECESSARY
ACTION TAKEN
JAN 15 1931
DEPARTMENT OF COMMERCE

C. P. Harman
Acting Commissioner of Lighthouses

ADDRESS ALL COMMUNICATIONS TO
SUPERINTENDENT OF LIGHTHOUSES
STATEN ISLAND, N. Y.

DEPARTMENT OF COMMERCE
LIGHTHOUSE SERVICE

SUPERINTENDENT OF LIGHTHOUSES
JAN 9 10 1931
RECEIVED
TOMPKINSVILLE

LIGHTHOUSES
1931 JAN 12 AM 9:42

THIRD DISTRICT

Whale Rock, S.I.
(Station, Depot, or Vessel)

Jan 9th, 1931

Dear Sir –

Having just recieved word of another position, I would like to ask for resignation to take effect on or about the 19th day January.

I am to report the 20th for work at my new position. Being married and having a family ashore I am bettering myself.

Yours Truly,
H E. Davis 2nd Asst. Kpr.

Daniel A. Sullivan.
Keeper.

STANDARD FORM NO. 6
(Approved by the President March 28, 1924)

PERSONAL HISTORY

(Statement to be prepared by appointee in his own handwriting)

DEPARTMENT OF COMMERCE
NOV 10 1930
APPOINTMENT DIVISION

Bureau, division, or office Supt of Lighthouses. 3rd Dist.

1. Name in full Harold Edmund Davis.

2. Legal (voting) residence Rhode Island - 1st (State and Congressional District) Newport (County) Portsmouth (City or town)

3. Where born? Mass. (State or foreign country) New Bedford (City or town) When born? Aug. 7, 1903. (Month—Day—Year)

4. If foreign, state whether naturalized or alien American

5. Indicate sex, marital condition, and race by check, thus: √

SEX		MARITAL CONDITION				RACE. (If other, state which)	
Male ✓	Female	Single	Married ✓	Divorced	Widowed	White ✓	Colored

6. A complete record of your past civil service for the United States Government:

BRANCH OF SERVICE AND PLACE OF EMPLOYMENT	POSITION	SALARY	DATE APPOINTED			DATE SEPARATED		
			Month	Day	Year	Month	Day	Year
U.S. Lighthouse Dept.	2nd Asst Keeper	$1380.00	Oct.	25	1927	Jan	3.	1928

CARDED

7. Military and naval record. If any, check (√) to indicate branch and other information and give dates of enlistment and discharge:

None	Army ✓	Navy ✓	Marine Corps	Coast Guard	War Veteran	Pensioner	Veterans' Bureau beneficiary

Enlisted Dec. 6, 1921. Discharged Jan. 6, 1925 Enlisted Jan. 19, 1925 Discharged Dec. 3, 1926.

Organization Army Organization Navy

8.

EDUCATION (Circle number of years)	Common school	High school	College	Degrees, if any
	1 2 3 4 5 (6) 7 8	1 2 3 4	1 2 3 4	

9. State special qualifications Painter; knowledge of machinery.

10. Name, relationship, and address of person to be notified in case of emergency:

Mrs Helena E. Davis. (Name) Wife (Relationship)

Water St. Portsmouth R. I. (Post office address)

I certify that the foregoing answers are correct to the best of my knowledge and belief.

Harold Edmund Davis. (Name as usually written and which will be used as official signature)

Oct. 27, 1930. (Date) Present address Water St. Portsmouth R. I.

10—1659 GOVERNMENT PRINTING OFFICE

Standard Form No. 8
(Approved by the President, May 22, 1925)

DEPARTMENT OF COMMERCE
NOV 10 1930
APPOINTMENT DIVISION

CHIEF CLERK
5
1930 NOV 10 AM 10 49

OATH OF OFFICE

Prescribed by Section 1757, Revised Statutes of the United States

Department of Commerce
(Department or Establishment)

Third Lighthouse District
(Bureau or Office)

I, Harold E. Davis
(Name in full, printed or typed), do solemnly swear (or affirm) that I will support and defend the Constitution of the United States against all enemies, foreign and domestic; that I will bear true faith and allegiance to the same; that I take this obligation freely, without any mental reservation or purpose of evasion; and that I will well and faithfully discharge the duties of the office on which I am about to enter. So HELP ME GOD.

CARDED

Harold Edmund Davis.
(Signature of Appointee)

Subscribed and sworn to before me this 27th day of October, A. D. 1930

at Newport, Rhode Island
(City or place) (State)

[SEAL]

NEWPORT COUNTY-NEWPORT, R. I.
MY COMMISSION EXPIRES
JUNE 30, 1931

U. S. REPORT DATA ENTERED

Allyn H Bauer
Notary Public

NOTE.—If the oath is taken before a Notary Public the date of expiration of his commission should be shown.

Position to which appointed 2nd Asst. Keeper, Whale Rock Lt. Sta., R.I.

Date of entrance on duty Nov. 1-1930

GOVERNMENT PRINTING OFFICE 10—1689

Form A-30

NOT TO BE ACCEPTED AS AUTHORITY FOR INVESTIGATION OPERATIONS UNLESS ACCOMPANIED BY OFFICIAL CREDENTIALS

DEPARTMENT OF COMMERCE
APPOINTMENT DIVISION
WASHINGTON

October 21, 1930.

Mr. Harold E. Davis,

Through the Commissioner of Lighthouses.

Sir:

You have been appointed, subject to taking the oath of office,

Keeper

in the Lighthouse Service

at a salary of Thirteen Hundred and Eighty dollars per annum

effective November 1, 1930, or as soon thereafter as you enter on duty.

Nature of appointment: Probationary.

Civil Service authority: Manager, Second Civil Service District.

Classification allocation:

By direction of the Secretary:

Respectfully,

OCT 23 1930

CARDED

Chief of Appointment Division.

GOVERNMENT PRINTING OFFICE

Appropriation (unit): Field.

Vice: Patrick E. Grace.

Legal Residence: Rhode Island.

Oct. 25, 1930
2872

11-8657

Form 73

NOMINATION

DEPARTMENT OF COMMERCE
LIGHTHOUSE SERVICE

FWO-JHG

LIGHTHOUSES 1930 OCT 16 AM 9:00

CHIEF CLERK 1930 OCT 17 AM 11 23

OFFICE OF SUPERINTENDENT OF LIGHTHOUSES, 3rd DISTRICT

Staten Island, N.Y. Oct. 14, 1930
(City) (Date)

CIVIL SERV. COMMISSION OCT 15 1930 2nd Dist.

DEPARTMENT OF COMMERCE APPOINTMENT DIVISION

DEPARTMENT OF COMMERCE OCT 17 1930 APPOINTMENT DIVISION

COMMISSIONER OF LIGHTHOUSES:
(Thr.Mngr.,2nd C.S.Dist.)

Action recommended, Probationary appointment. **Legal residence,** Rhode Island

Name, Harold E. Davis — Proposed salary, $1380 p.a.

Position, Keeper — Proposed range, $1380-$1740 p.a.

Location, Whale Rock Lt.Sta.,R.I. — Appropriation, Salaries, Keepers of Lighthouses

Effective, Nov.1,1930 — ~~the actual date of entrance on duty~~, or as soon thereafter as he enters on duty.

Former position, — Former salary,

Location, — Former range,

Rank on eligible list, 2 Rating, Keeper Percentage, 81.7 , **Other eligibles considered:**
Thomas H. Winn---C. Walter L.Chaisson---C.

Previous incumbent, Patrick E. Grace-(LT.#1689) Services terminated, Oct.31,1930

Reason, Resigned (Salary $1380 p.a.)

No employee of District desired transfer to this position.
There are no family quarters for Keepers at this station.

Members of family in Government service, None

Date of birth, Aug.7,1903

Remarks: Mr.Davis was employed as 2nd Asst.Keeper at New Haven Lt.Sta. from Oct.25,1927 to Jan.3,1928, when he resigned.

Nos.1 & 2 on eligible list will accept appointment only at light stations where family quarters are provided.

Selection regular, subject to the action of the
U. S. Civil Service Commission, OCT 15 1930 , 19-----

W. P. Harman
Second Secretary
DISTRICT MANAGER

Civil Service District.

J. F. Steele
Superintendent

BUREAU OF LIGHTHOUSES
WASHINGTON

APPOINTMENT DIVISION OCT 16 1930 ACTION TAKEN OCT 22 1930 DEPARTMENT OF COMMERCE

Submitted to the Secretary of Commerce, approved.

Action O. K.
Chief Clerk

W. P. Harman
Acting Commissioner of Lighthouses

[1] Strike out the clause which does not apply.

11—2314

Form A-32

DEPARTMENT OF COMMERCE
APPOINTMENT DIVISION
WASHINGTON

December 31, 1927.

Mr. Harold E. Davis,

Through the Commissioner of Lighthouses.

Sir:

The Department is in receipt of your resignation from the position designated below, and has accepted the same, upon recommendation of the bureau, to take effect at the close of business on January 3, 1928.

Bureau.....Lighthouses

Position.....Keeper

Allocation.....

Salary.....$1380 per annum

Station.....New Haven, Connecticut

By direction of the Secretary:

Respectfully,

JAN 12 1928

EDM. J. GARDNER,

Acting Chief of Appointment Division.

GOVERNMENT PRINTING OFFICE

CANCELED

APPOINTMENT DIVISION ENTERED JAN 21 1928 1783 ON JOURNAL DEPARTMENT OF COMMERCE

V

Form 93

CHIEF CLERK 1927 DEC 31 AM 11 36

LIGHTHOUSES 1927 DEC 29 AM 9 15

DEPARTMENT OF COMMERCE DEC 31 1927 APPOINTMENT DIVISION

FWO-JHG

NOTICE OF RESIGNATION OR DEATH

DEPARTMENT OF COMMERCE

LIGHTHOUSE SERVICE

OFFICE OF SUPERINTENDENT OF LIGHTHOUSES, 3rd DISTRICT,

Staten Island, N. Y. Dec. 28, 1927, 19

COMMISSIONER OF LIGHTHOUSES:

Herewith is transmitted the resignation of the following-named employee:

Name, Harold E. Davis

Legal residence, Rhode Island

Position, Keeper

Station, New Haven Lt.Sta., New Haven Middle Bkw. West End, and New Haven West Bkw. West End Lts., Conn.

Salary, $1380 per annum

The acceptance of this resignation is recommended effective at the close of Jan. 3, 1928

This employee has not taken leave in excess of the accrued rate.

Remarks:

For and in the absence of the Superintendent

Asst. Supt.

BUREAU OF LIGHTHOUSES

WASHINGTON December 30, 1927.

12-31-27

Submitted to the Secretary of Commerce, approved.

APPOINTMENT DIVISION NECESSARY ACTION TAKEN JAN 11 1928 DEPARTMENT OF COMMERCE

11—1623

J. S. CONWAY

Acting Commissioner of Lighthouses.

LIGHTHOUSES

1927 DEC 29 AM 9 15

DEPARTMENT OF COMMERCE
LIGHTHOUSE SERVICE

THIRD DISTRICT

Supt. of Lighthouses
New Haven Ct Sta
(Station, Depot, or Vessel)

Subject: Resignation of H E Davis December 26, 1927

I hereby ask for resignation to take effect on or about the 3rd day of January 1928.

Reason - to better myself in civil life.

Harold E. Davis.
2nd Asst.

Respectfully Forwared
Ralph H Reppinger
Keeper.

STANDARD FORM NO. 6
(Approved by the President March 28, 1924)

PERSONAL HISTORY

(Statement to be prepared by appointee in his own handwriting)

1927 NOV 8

LIGHTHOUSE SERVICE
DEPARTMENT OF COMMERCE
NOV 9 1927
APPOINTMENT DIVISION
AM 9 10

Bureau, division, or office Dept. of Commerce-L.H.Service

1. Name in full Harold Edmund Davis.

2. Legal (voting) residence Rhode Island (1st.) Newport Portsmouth
(State and Congressional District) (County) (City or town)

3. Where born? New Bedford Mass. When born? Aug 7th 1903
(State or foreign country) (City or town) (Date)

4. If foreign, state whether naturalized or alien (American)

5. Indicate sex, marital condition, and race by check, thus: √

SEX		MARITAL CONDITION				RACE. (If other, state which)		
√ Male	Female	Single	√ Married	Divorced	Widowed	√ White	Colored	

6. A complete record of your past civil service for the United States Government:

BRANCH OF SERVICE AND PLACE OF EMPLOYMENT	POSITION	SALARY	DATE APPOINTED			DATE SEPARATED		
			Month	Day	Year	Month	Day	Year
	None							

7. Military and naval record. If any, check (√) to indicate branch and other information and give dates of enlistment and discharge:

None	√ Army	√ Navy	Marine Corps	Coast Guard	War Veteran	Pensioner	Veterans' Bureau beneficiary

Enlisted Dec. 6th 1921. Discharged Jan 6th 1923.
Organization Army - 10th C.A.C.

Enlisted Jan 1923. Discharged Dec 6-1926
Organization Navy - U.S. Naval Hospital

8.

EDUCATION (Circle number of years)	Common school	High school	College	Degrees, if any
	1 2 3 4 5 (6) 7 8	1 2 3 4	1 2 3 4	

9. State special qualifications I was coxswain 40 ft. motor launch in Navy, also have had considerable experience in running engines.)

10. Name, relationship, and address of person to be notified in case of emergency:

Mrs Helen E. Davis. (Name) Wife (Relationship)

Portsmouth R.D. Box 15. (Post office address)

I certify that the foregoing answers are correct to the best of my knowledge and belief.

CARDED

Harold E. Davis.
(Name as usually written and which will be used as official signature)

Oct 27, 1927. (Date)

Present address New Haven St. Sta. West Haven Conn.

10—1659 GOVERNMENT PRINTING OFFICE

Form 111

OATH OF OFFICE

(Prescribed by Section 1757, Revised Statutes)

DEPARTMENT OF COMMERCE

LIGHTHOUSE SERVICE

CHIEF CLERK 1927 NOV 8 AM 11 30

1927 NOV 8 LIGHTHOUSES

DEPARTMENT OF COMMERCE NOV 9 1927 APPOINTMENT DIVISION AM 9 10

I, Harold E. Davis

do solemnly [1] swear (See below) that I will support and defend the Constitution of the United States against all enemies, foreign and domestic; that I will bear true faith and allegiance to the same; that I take this obligation freely, without any mental reservation or purpose of evasion; and that I will well and faithfully discharge the duties of the office on which I am about to enter: So HELP ME GOD.

Harold E. Davis.
(Appointee signs here)

[2] Sworn (See below) and subscribed before me, this [3] 28th day of October, A. D. 1927

(Affix official seal here)

[4] (Name) Walter A. Mann

(Official title) Notary Public

My commission expires Feby 1st 1929

Official Title	Rate of Pay	Name of Station, Vessel, or Place of Employment.
Present Keeper	$1380 p.a.	New Haven Lt.Sta.,New Haven Middle Bkw.W.End,and New Haven West Bkw.West End Lts.,Conn.
Former [5]		

(The above should be filled in by the district officer before sending to appointee)

Office of Superintendent of Lighthouses, 3RD District

Staten Island, N. Y. (Address), Nov 7-1927 ~~Oct. 21, 1924~~ (Date)

CARDED

The above-named appointee entered upon duty on Oct. 25, 1927 (Date)

J. F. Mead
(Signature, followed by title)
Supt. of Lighthouses, 3rd Dist.

[1] Insert here "swear" or "affirm," as the case may be.

[2] Insert here "sworn to" or "affirmed," as the case may be.

[3] The oath may be taken any time on or after the effective date of appointment and prior to the payment of compensation, but no compensation shall be paid until the oath is executed in proper form.

[4] This oath should be taken before a justice of the peace, notary public, judge, clerk of a court, a chief clerk in the office of a superintendent of lighthouses or other employee in the Lighthouse Service designated by a chief clerk, or any other officer having authority to administer oaths, but never before a collector of customs or postmaster, as neither officer has power to administer oaths in such cases. In case the officer administering the oath has no seal, his official character should be duly certified to by the clerk of the proper court or the proper county clerk, except in the case of chief clerks in the offices of superintendent of lighthouses and other employees in the Lighthouse Service designated by them, who are not required to have a seal.

[5] Give this information in all cases where new oath is required.

Failure to fill out this oath properly will result in its return for correction.

U. S. REPORT DATA 1—944

ENTERED

Form A-30

NOT TO BE ACCEPTED AS AUTHORITY FOR INVESTIGATION OPERATIONS UNLESS ACCOMPANIED BY OFFICIAL CREDENTIALS

DEPARTMENT OF COMMERCE
APPOINTMENT DIVISION
WASHINGTON

October 19, 1927.

Mr. Harold E. Davis,

Through the Commissioner of Lighthouses.

Sir:

You have been appointed, subject to taking the oath of office,

Keeper

in the Lighthouse Service

at a salary of Thirteen Hundred and Eighty dollars per annum,

effective October 20, 1927, or as soon thereafter as you enter on duty.

Nature of appointment: Probationary.

Civil Service authority: Secretary, Second Civil Service District.

Classification allocation:

By direction of the Secretary:

Respectfully,

OCT 24 1927

EDW. J. GARDNER,

V 3

Acting Chief of Appointment Division.

GOVERNMENT PRINTING OFFICE

Appropriation (unit): Field.

Vice: Pierre L. E. Lord.

Legal Residence: Massachusetts.

121 OCT 29 1927
JOURNAL
DEPARTMENT OF COMMERCE

11-8657

CANCELED

Form 73

NOMINATION

879

DEPARTMENT OF COMMERCE
LIGHTHOUSE SERVICE

FWO-JHG

1927 OCT 18 AM 9 TELEGRAPHIC REPLY DESIRED

DEPARTMENT OF COMMERCE OCT 19 1927 APPOINTMENT DIVISION

1927 OCT 19 AM 11 58 CHIEF CLERK

OFFICE OF SUPERINTENDENT OF LIGHTHOUSES, Third DISTRICT.

Staten Island, N. Y., Oct. 15, 1927 19
(City.) (Date.)

SECOND CIVIL SERVICE DISTRICT REC'D. OCT 19 1927

DEPARTMENT OF COMMERCE OCT 21 1927 APPOINTMENT DIVISION

COMMISSIONER OF LIGHTHOUSES:
(Thr.Sec'y 2nd C. S. Dist.)

Action recommended, Probationary appointment.

Name, Harold E. Davis

Legal residence, Massachusetts

Position, Keeper

Salary, $1380 p.a. (Pay Range $1380-$1740 p.a.

Location, New Haven Lt.Sta., New Haven Middle Bkw. West End and New Haven West Bkw. West End Lts., Conn.

Appropriation, Salaries, Keepers of Lighthouses

Effective Oct. 20, 1927

~~the actual date of entrance on duty~~, or as soon thereafter as he enters on duty.

Former position,

Former salary,

Location,

Rank on eligible list, 1 Rating, Keeper Percentage, 83.0 , Other eligibles considered:

Clyde L. Blake----C. Timothy L. Bolen----C.

Previous incumbent, Pierre L. E. Lord Services terminated, Oct.11,1927

Reason, Resigned (Salary $1380 p.a.)

No employee of District desired transfer to this position. There are no quarters for families of keepers at this station.

Members of family in Government Service, None.

Date of birth, Aug.7,1903

Remarks: Mr.Davis has had no previous service in the Lighthouse Service.

Nos.1,2 & 3 on eligible list will accept appointment only at stations with family quarters or certain specified stations.

Selection regular, subject to the action of the U. S. Civil Service Commission, OCT 17 1927 , 19

APPOINTMENT DIVISION NECESSARY ACTION TAKEN OCT 22 1927 DEPARTMENT OF COMMERCE

Secretary, 2nd Civil Service District.

BUREAU OF LIGHTHOUSES
WASHINGTON

October 18, 1927.

Submitted to the Secretary of Commerce, approved.

APPROVED:

ACTING ASSISTANT SECRETARY.

J. Frank Conway
Acting Commissioner of Lighthouses.

[1] Strike out the clause which does not apply.

11—2314

(Out)

Resigned close

Jan 3, 1925

another resignation close

Jan. 19, 1931

HAROLD E. DAVIS

HAROLD E. DAVIS

Commissioner of Lighthouses.

LC:EMF

Washington, D. C., October 21, 1927.

Lighthouse Superintendent, Saint George, New York.

Promotion axelson and appointment davis approved copy mailed

PUTNAM

CONFIRMATION:

Gustav H. Axelson, Kpr. Romer Shoal
From: $1320 ($1320-1680)
To: 1380 ($1380-1740)

Harold E. Davis, Keeper, New Haven Lt. Sta.,
Salary $1380 p. a.

Form 73

NOMINATION

DEPARTMENT OF COMMERCE
LIGHTHOUSE SERVICE

FWO-JH... 1930 OCT 16 AM 9:00

U.S. CIVIL SERV. COMM. OCT 15 1930 2nd Dist.

OFFICE OF SUPERINTENDENT OF LIGHTHOUSES, ---3rd--- DISTRICT.

~~Staten Island, N.Y.~~ (City) ~~Oct. 14, 1930~~ (Date), 19---

COMMISSIONER OF LIGHTHOUSES:

(Thr.Engr., 2nd C.S.Dist.)

Action recommended, Probationary appointment.

Name, Harold E. Davis

Position, Keeper

Location, Whale Rock Lt.Sta., R.I.

Effective, Nov.1,1930 { [1]~~the actual date of entrance on duty~~, or as soon thereafter as he enters on duty.

Legal residence, Rhode Island

Proposed salary, $1380 p.a.

Proposed range, $1380-$1740 p.a.

Appropriation, Salaries, Keepers of Lighthouses

Former position,

Location,

Former salary,

Former range,

Rank on eligible list, 2 Rating, Keeper Percentage, 81.7, Other eligibles considered:

Thomas H. Winn---C. Walter L.Chaisson---C.

Previous incumbent, Patrick E. Grace - (L.H. #1531) Services terminated, Oct.31,1930

Reason, Resigned (Salary $1380 p.a.) No employee of District desired transfer to this position. There are no family quarters for Keepers at this station.

Members of family in Government service, None

Date of birth, Aug.7,1903 Mr.Davis was employed as 2nd Asst.Keeper at New Haven Lt.Sta. from Oct.25,1927 to Jan.3,1928, when he resigned.

Remarks:

Nos.1 & 2 on eligible list will accept appointment only at light stations where family quarters are provided.

Selection regular, subject to the action of the
U. S. Civil Service Commission, OCT 15 1930, 19-----

[signature]

---Second--- J. T. YATES

Secretary, Civil Service District.

DISTRICT MANAGER Superintendent

BUREAU OF LIGHTHOUSES
WASHINGTON

OCT 16 1930

Submitted to the Secretary of Commerce, approved.

Acting Commissioner of Lighthouses

[1] Strike out the clause which does not apply.

11—2314

in this folder
No record/of being reinstated, but resignation submitted by 3rd Dist. to be effective close of Jan. 19, 1931. To Dept 1/13/31

Form 13 shows prob-appt.

3-2 CP-75

7 November, 1942.

From: Commandant.
To: District Coast Guard Officer, 1st Naval District.

It is requested that the information or forms indicated in the items checked below be furnished Headquarters promptly, with the return of the attached papers, if any.

NAME AND DESIGNATION Harold Edmund Davis, born 8/7/06, employed as Second Asst. Keeper at $135.00 per mo. from Apr. 1930 to Jan. 1931 in the former Lighthouse Service, Boston, Massachusetts.

(1) Give date of entrance on duty, of transfer, or of resignation.
(2) Furnish personal history sheet in duplicate.
(3) Furnish certified statement of unappointed service in duplicate.
(4) Furnish oath of office in duplicate.
(5) Furnish Civil Service Form 375 in triplicate.
(6) Furnish standard Form 13 in quadruplicate (abstract of official record).
(7) Furnish documentary evidence of date of birth as prescribed in Civil Service Form 2473, attached.
XXXXXX(8) Furnish one copy of certified Form 2806.
(9) Forward promptly address to which retirement pay checks are to be mailed.
(10) Have the enclosed form signed and returned.
(11) Furnish Form 3464a, Personnel Information Sheet.
(12) Furnish Form 2390, 1769, 2413, and 14.
XXXXXX(13) In the event retirement deductions were not made from the pay include the aggregate basic salary by fiscal years.

(14) Advise whether all accrued and accumulated annual leave granted before effective date of separation of employee.

NOV 9 1942

T. C. ROBERTSON,
By direction.

Stewart-Room 3012 3-2

UNITED STATES COAST GUARD
WASHINGTON

CG- CP-75

8 January, 1943

From: Commandant.
To: District Coast Guard Officer, 1st Naval District.

Reference: (a) Headquarters' letter 7 November, 1942.

It is requested that the information or forms indicated in the items checked below be furnished Headquarters promptly, with the return of the attached papers, if any.

NAME AND DESIGNATION Harold Edmund Davis, born 8-7-06; employed as Keeper at $1380 per annum from 10-25-27 to 1-3-28, and 11-1-30 to 1-19-31 in the former Lighthouse Service, Boston, Massachusetts, New Haven & Whale Rock Light Stations.

(1) Give date of entrance on duty, of transfer, or of resignation.
(2) Furnish personal history sheet in duplicate.
(3) Furnish certified statement of unappointed service in duplicate.
(4) Furnish oath of office in duplicate.
(5) Furnish Civil Service Form 375 in triplicate.
(6) Furnish standard Form 13 in quadruplicate (abstract of official record).
(7) Furnish documentary evidence of date of birth as prescribed in Civil Service Form 2473, attached.
(8) Furnish one copy of certified Form 2806.
(9) Forward promptly address to which retirement pay checks are to be mailed.
(10) Have the enclosed form signed and returned.
(11) Furnish Form 3464a, Personnel Information Sheet.
(12) Furnish Form 2390, 1769, 2413, and 14.
(13) In the event retirement deductions were not made from the pay include the aggregate basic salary by fiscal years.

(14) Advise whether all accrued and accumulated annual leave granted before effective date of separation of employee.

XXXXXXX Headquarters requested in reference (a) that Form 2806 be submitted for the subject employee. It is requested that the matter be expedited.

CARL E. MERRICK,
By direction.

Stewart Room 3012 3-2

U. S. COAST GUARD (11)
MAILED JAN 9 - 1943

1943 JAN 31 AM 10 40

3-2

UNITED STATES COAST GUARD

BOSTON, MASS.

27 January, 1943

OFFICE OF
DISTRICT COAST GUARD OFFICER
FIRST NAVAL DISTRICT

FOR VICTORY BUY UNITED STATES WAR BONDS AND STAMPS

From: District Coast Guard Officer, 1st Naval District.
To: Commandant.

Subject: DAVIS, Harold Edmund, former Second Asst. Keeper.

Reference: (a) Headquarters' letter 7 November, 1942 (CG-CP-75).

1. Headquarters is informed that a thorough search of the files of this office disclosed no record of subject-named man's employment.

R. J. Borromey

R. J. BORROMEY,
By direction.

3-2

ADDRESS THE COMMANDANT, U. S. COAST GUARD
AND REFER TO NO.

CG- CP-75

UNITED STATES COAST GUARD

WASHINGTON 3 February, 1943

HEADQUARTERS

From: Commandant.
To: **District Coast Guard Officer, 3rd Naval District.**

It is requested that the information or forms indicated in the items checked below be furnished Headquarters promptly, with the return of the attached papers, if any.

NAME AND DESIGNATION **Harold Edmund Davis, born 8-7-06; employed as Keeper at $1380 per annum from 10-25-27 to 1-3-28, and 11-1-30 to 1-19-31 in the former Lighthouse Service, Staten Island, N.Y., New Haven & Whale Rock Light Stations, R.I.**

(1) Give date of entrance on duty, of transfer, or of resignation.
(2) Furnish personal history sheet in duplicate.
(3) Furnish certified statement of unappointed service in duplicate.
(4) Furnish oath of office in duplicate.
(5) Furnish Civil Service Form 375 in triplicate,
(6) Furnish standard Form 13 in quadruplicate (abstract of official record).
(7) Furnish documentary evidence of date of birth as prescribed in Civil Service Form 2473, attached.
XXXXXXX(8) Furnish one copy of certified Form 2806.
(9) Forward promptly address to which retirement pay checks are to be mailed.

(10) Have the enclosed form signed and returned.
(11) Furnish Form 3464a, Personnel Information Sheet.
(12) Furnish Form 2390, 1769, 2413, and 14.
XXXXXXX(13) In the event retirement deductions were not made from the pay include the aggregate basic salary by fiscal years.
(14) Advise whether all accrued and accumulated annual leave granted before effective date of separation of employee.
(15) Include aggregate basic salary in the event retirement deductions were not made.

359

T. O. ROBERTSON,
By direction.

U. S. COAST GUARD (5)

MAILED FEB 3- 1943

Stewart Room 3012 3-2

ADDRESS REPLY TO:
DISTRICT COAST GUARD OFFICER
THIRD NAVAL DISTRICT
411 CUSTOMHOUSE
NEW YORK, N. Y., AND REFER TO FILE NO. 75

UNITED STATES COAST GUARD



OFFICE OF THE
DISTRICT COAST GUARD OFFICER
THIRD NAVAL DISTRICT

New York, New York.
20 February, 1943.

From: District Coast Guard Officer, 3rd Naval District.
To: Commandant.

Subject: Harold Edmund Davis, born 8-7-06; employed as Keeper at $1380. per annum from 10-25-27 to 1-3-28, and 11-1-30, to 1-19-31, in the former Lighthouse Service, Staten Island, N. Y., New Haven and Whale Rock Light Stations, R. I.

Reference: (a) Headquarters' letter 3 February, 1943, CG-CP-75.

Inclosure: (A) Certified Form 2806.

1. Inclosure (A) is forwarded herewith in compliance with Reference (a).

J. T. HACKETT,
By direction.

3-2

CG-CP-7

23 February, 1943

From: Commandant.
To: District Coast Guard Officer, 3rd Naval District.

Subject: Harold Edmund Davis, former Keeper.

Reference: (a) Your letter 20 February, 1943 (75).
(b) Headquarters' letter 3 February, 1943 (CG-CP-75).

Inclosure: (A) Form 2806 submitted with reference (a).

1. From the information shown on the service record side of Inclosure (A), it appears the aggregate basic salary for the fiscal year 1931 is incorrect. It is requested that you advise whether the subject employee had any leave without pay during that period, and if so, that a notation be made under remarks on the fiscal side of Form 2806 showing the amount of such leave, and that Form 2806 be returned to Headquarters.

CARL E. HERRICK,
By direction.

Stewart Room 3012 3-2

U.S. COAST GUARD (11)
FEB 25 1943

ADDRESS REPLY TO:
DISTRICT COAST GUARD OFFICER
THIRD NAVAL DISTRICT
411 CUSTOMHOUSE
NEW YORK, N. Y., AND REFER TO FILE No. 75

UNITED STATES COAST GUARD

FOR VICTORY BUY UNITED STATES WAR BONDS AND STAMPS

OFFICE OF THE
DISTRICT COAST GUARD OFFICER
THIRD NAVAL DISTRICT
42 Broadway, New York

archives papers.

New York, N. Y.
12 March, 1943.

From: District Coast Guard Officer, 3rd Naval District.
To: Commandant.

Subject: DAVIS, Harold E., former Keeper.

Reference: (a) District letter 20 February, 1943 (75)
(b) Headquarters letter 3 February, 1943 (CG-CP-75)
(c) Headquarters letter 23 February, 1943 (CG-CP-75)

Inclosure: (A) Form 2806. to Comm 3-19-43

1. Inclosure (A) is returned herewith, aggregate basic salary having been amended in accordance with reference (c).

J. T. Hackett
J. T. HACKETT,
By direction.

STANDARD FORM NO. 6
(Approved by the President March 28, 1924)

Oath of Office & Forwarded to Washington 11/7/30

PERSONAL HISTORY

(Statement to be prepared by appointee in his own handwriting)

Bureau, division, or office Supt of Lighthouses, 3rd Dist.

1. Name in full Harold Edmund Davis

2. Legal (voting) residence Rhode Island - Pt Newport Portsmouth
(State and Congressional District) (County) (City or town)

3. Where born? Mass. New Bedford When born? Aug 7, 1903.
(State or foreign country) (City or town) (Month—Day—Year)

4. If foreign, state whether naturalized or alien American

5. Indicate sex, marital condition, and race by check, thus: √

SEX		MARITAL CONDITION				RACE. (If other, state which)	
Male √	Female	Single	Married √	Divorced	Widowed	White √	Colored

6. A complete record of your past civil service for the United States Government:

BRANCH OF SERVICE AND PLACE OF EMPLOYMENT	POSITION	SALARY	DATE APPOINTED			DATE SEPARATED		
			Month	Day	Year	Month	Day	Year
U.S. Lighthouse Dept.	2nd Asst. Keeper	1380.00	Oct.	25	1927	Jan	3	1928

7. Military and naval record. If any, check (√) to indicate branch and other information and give dates of enlistment and discharge:

None	Army √	Navy √	Marine Corps	Coast Guard	War Veteran	Pensioner	Veterans' Bureau beneficiary

Enlisted Dec 6, 1921, Discharged Jan 6, 1925, Organization Army

Enlisted Jan 19, 1925 Discharged Dec 3, 1926, Organization Navy

8.

EDUCATION (Circle number of years)	Common school	High school	College	Degrees, if any
	1 2 3 4 5 (6) 7 8	1 2 3 4	1 2 3 4	

9. State special qualifications Painter, knowledge of machinery.

10. Name, relationship, and address of person to be notified in case of emergency:

Mrs Helena E. Davis. (Name) Wife (Relationship)

Water St. Portsmouth R.I. (Post office address)

I certify that the foregoing answers are correct to the best of my knowledge and belief.

Harold Edmund Davis.
(Name as usually written and which will be used as official signature)

Oct. 27, 1930. (Date) Present address Water St. Portsmouth R.I.

10—1659 GOVERNMENT PRINTING OFFICE

I acknowledge receipt of a copy of Department Circular No. 253 (second edition), of September 22, 1914, relating to political activity of officeholders, and fully understand its purport.

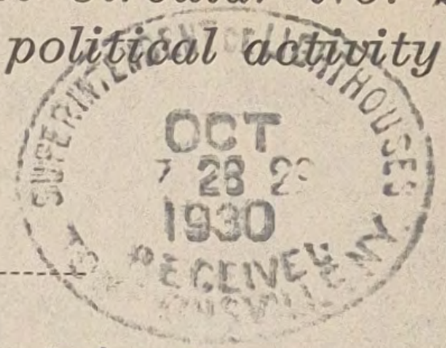

Harold E. Davis.
(Name.)

2nd Asst. Keeper.
(Position.)

U. S. Lighthouse Service.
(Bureau, Office, or Service.)

Date, Oct. 27, 1930.

(This acknowledgment should be forwarded to, and filed in, the bureau or office to which appointee is assigned.)

STANDARD FORM NO. 6
(Approved by the President March 28, 1924)

Oath of Office + ? Ford to Washington 11/7/27-8.

PERSONAL HISTORY

(Statement to be prepared by appointee in his own handwriting)

Dept. of Commerce-L.H.Service

Bureau, division, or office _____

1. Name in full Harold Edmund Davis.

2. Legal (voting) residence ~~R.I.~~ ~~Portsmouth~~ (State and Congressional District) ~~Austin~~ ~~Newport~~ (County) Portsmouth (City or town)

3. Where born? New Bedford Mass. (State or foreign country) (City or town) When born? Aug 7th 1903 (Date)

4. If foreign, state whether naturalized or alien (American)

5. Indicate sex, marital condition, and race by check, thus: √

SEX		MARITAL CONDITION				RACE. (If other, state which)		
√ Male	Female	Single	√ Married	Divorced	Widowed	√ White	Colored	

6. A complete record of your past civil service for the United States Government:

BRANCH OF SERVICE AND PLACE OF EMPLOYMENT	POSITION	SALARY	DATE APPOINTED			DATE SEPARATED		
			Month	Day	Year	Month	Day	Year
	None							

7. Military and naval record. If any, check (√) to indicate branch and other information and give dates of enlistment and discharge:

None	√ Army	√ Navy	Marine Corps	Coast Guard	War Veteran	Pensioner	Veterans' Bureau beneficiary

Enlisted Dec. 6th, 1921 Discharged Jan 6th, 1923

Organization Army 10th C.A.C.

Enlisted Jan 19 28 Discharged Dec 6-1926

Organization Navy - U.S. Naval Hospital

8. EDUCATION (Circle number of years)

Common school								High school				College				Degrees, if any
1	2	3	4	5	(6)	7	8	1	2	3	4	1	2	3	4	

9. State special qualifications (Was coxswain 40 ft. motor launch in navy, also have had considerable experience in running engines.)

10. Name, relationship, and address of person to be notified in case of emergency:

Mrs Helena E. Davis. (Name) Wife (Relationship)

Portsmouth R. 2. Box 15. (Post office address)

I certify that the foregoing answers are correct to the best of my knowledge and belief.

Harold E. Davis. (Name as usually written and which will be used as official signature)

Oct 27, 1927. (Date) Present address New Haven Ct. Sta. West Haven Conn.

10—1659 GOVERNMENT PRINTING OFFICE

I acknowledge receipt of a copy of Department Circular No. 253 (second edition), of September 22, 1914, relating to political activity of officeholders, and fully understand its purport.

Harold E. Davis.
(Name.)

2nd Asst. Keeper.
(Position.)

New Haven St. Sta, West Haven Conn.
(Bureau, Office, or Service.)

Date, Oct 27, 1921.

(This acknowledgment should be forwarded to, and filed in, the bureau or office to which appointee is assigned.)

ADDRESS ALL COMMUNICATIONS TO
SUPERINTENDENT OF LIGHTHOUSES
STATEN ISLAND, N.Y.

DEPARTMENT OF COMMERCE
LIGHTHOUSE SERVICE

GENERAL DEPOT
OFFICE SUPERINTENDENT OF LIGHTHOUSES
3D DISTRICT, STATEN ISLAND, N.Y.

WJL-PS

Oct. 31, 1927.

Harold E. Davis,
2nd Asst.Keeper,
Through Keeper,
New Haven Lighthouse,
P.O.Box.114,
West Haven, Conn.

SUBJECT: Correct Year of Birth, also Legal Voting Residence.

REFERENCE: Form No.6, attached.

1. Application filed and retained by this office for position of Keeper indicates correct year of birth as 1903, whereas Form No.6, referred to above, reports 1904 and in view of circumstances you are instructed to submit, at the earliest practicable date, information as to which of the statements made is correct.

2. Answer to question 2, being incomplete and indefinite, it is requested that proper insertions be made, returning enclosure after having complied with instructions herein.

J. T. Yates,
Superintendent

By: W. J. Lawton
Chief Clerk.

WJL-PS

Oct. 31, 1927.

Harold E. Davis,
2nd Asst. Keeper,
Through Keeper,
New Haven Lighthouse,
P.O.Box.114,
West Haven, Conn.

SUBJECT: Correct Year of Birth, also
Legal Voting Residence.

REFERENCE: Form No.6, attached.

1. Application filed and retained by this office for position of Keeper indicates correct year of birth as 1903, whereas Form No.6, referred to above, reports 1904 and in view of circumstances you are instructed to submit, at the earliest practicable date, information as to which of the statements made is correct.

2. Answer to question 2, being incomplete and indefinite, it is requested that proper insertions be made, returning enclosure after having complied with instructions herein.

J. T. Yates,
Superintendent

By: W. J. Lawton
Chief Clerk.



New Haven St. Sta.
West Haven Conn.
Nov 2, 1927.

Dear Sir:-

Rec'd your letter of the 31st and sorry to say that I make a mistake in the year of my birth and legal voting residence. The year of birth should be 1903 not 1904. Also voting residence is (1st Dist) Portsmouth R. I.

Yours Truly
H. E. Davis.
2nd Asst.

75

ADDRESS ALL COMMUNICATIONS TO
SUPERINTENDENT OF LIGHTHOUSES
CHELSEA, MASS.

EJC-RMC

DEPARTMENT OF COMMERCE

LIGHTHOUSE SERVICE

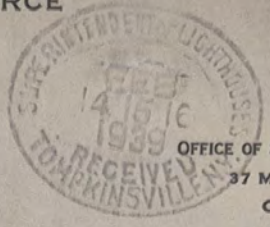

OFFICE OF SUPERINTENDENT, 2D DISTRICT
37 MARGINAL STREET
CHELSEA, MASS.

Feb. 14, 1939.

Superintendent of Lighthouses,
Third District,
Staten Island, New York.

This office has received application for reinstatement as Assistant Lighthouse Keeper, from Harold E. Davis, address 167 Princeton St., New Bedford, Mass. Mr. Davis states previous employment in the Third Lighthouse District. Will you please advise as to the service of the above man in your district, and whether or not he is recommended for reinstatement in the event he has a status for same.

For and in the absence of the
Superintendent.

Edward J. Curran
Chief Clerk.

FWO-JHG

3d Lighthouse Dist., Staten Is., N.Y.
Feb. 15, 1939

1. Returned to 2nd Lighthouse District.

2. Harold E. Davis was probationally appointed to the position of 2AK New Haven Lt.Sta. on Oct.25,1927 and resigned on Jan.3,1928. He was again probationally appointed to the position of 2AK of Whale Rock Lt.Sta. on Nov.1,1930 and resigned Jan.19,1931. He, however, left Whale Rock Lt. Sta. on January 14,1931, necessitating adjustment of pay accordingly. At the time he left the service there were claims against him for indebtedness , and there is no information to show whether or not they were eventually paid. Otherwise, so far as the records show, his services were satisfactory.

J. T. YATES, Supt.,

By: W. J. Lawton,
Chief Clerk

Box 24
Kars. R. I
Jan 25, 1931.

Supt. of Lighthouses
Staten Island N. Y.

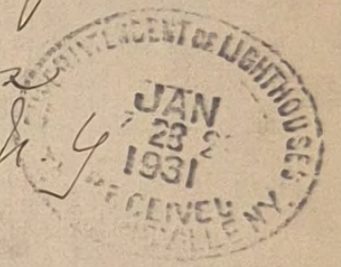

Dear Sir;

Your letter received this morning with regards to H. C. Davis paying his bill.

I am enclosing letter received from him so that you can see he is telling you a lie when he states he has paid me my bill. I have he doesn't

received a money order
for $1.00 so far from him.
Since being in business
I have had so many
people go away and not
pay their bills that when
there is a chance to
collect I take steps to do so.
Thanking you. I remain
Yours truly,
George V. Caswell.

FWO:FM

15
Hd. C. Davis

January 24, 1931.

Harold E. Davis,
Water Street,
Portsmouth, R. I.

SUBJECT: Complaints concerning treatment at Whale Rock Light Station.

REFERENCE: Your letter January 14, 1931.

You are advised that the various matters referred to in your letter of January 14 have been taken up with the Keeper of Whale Rock Light Station, who positively denies the truth of the various statements contained in your letter. As there is no information or evidence available to corroborate your statements, it is of course impracticable for this office to use your letter as a basis of official action.

J. T. YATES,

Superintendent.

9

ADDRESS ALL COMMUNICATIONS TO
SUPERINTENDENT OF LIGHTHOUSES
STATEN ISLAND, N. Y.

DEPARTMENT OF COMMERCE
LIGHTHOUSE SERVICE

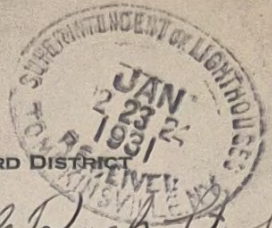

THIRD DISTRICT

White Rock Lt. Sta.
(Station, Depot, or Vessel)

January 22, 1931

Superintendent of Lighthouses
Staten Island, New York.

Subject: Your letter dated January 20, 1931
Reference: Former Asst. Kpr. Harold C. Davis

1. Mr. Davis states that he was forced against his will to leave this station on the 14th of Jan. 1931 for two reasons - one of them being that he had another position with more salary and the other that we could not agree and get along on the same station. He informed me that his reason for going at 1 45 P.M. on that date was because he had to report for duty on his new position. Advised him to stay until the 19th but he insisted on leaving then so I gave him the official letter notifying the office and told him to mail same on his arrival ashore.

2. As to his statement about my asking him if he had touched my razor in any way, he is correct. The edge of my razor had been deliberately ruined as if it had been rubbed on some rough object

ADDRESS ALL COMMUNICATIONS TO
SUPERINTENDENT OF LIGHTHOUSES
STATEN ISLAND, N. Y.

DEPARTMENT OF COMMERCE
LIGHTHOUSE SERVICE

SUPERINTENDENT OF LIGHTHOUSES
JAN 28 1931
RECEIVED
TOMPKINSVILLE, N.Y.

THIRD DISTRICT

2.

(Station, Depot, or Vessel)

, 19

As only Davis and myself were on the station from the last time I had used the razor, therefor I was convinced, but could not prove that he was guilty. When I asked him about it he got red in the face but denied all knoledge of the razor. I told him that I was convinced that he did do it and that for the remainder of his time on the station to touch nothing that did not belong to him. As for calling him vile names, threatening to kill him and beating him against the wall. He is telling a deliberate lie. I have been in the Government service too long and have too much common sence to jeopardize either my reputation or position by any such tactics. As to me ever stating to Davis or in fact to any body about my record in New York or elsewhere is a falsehood and I cannot understand how a man can be so disposed to make such statements.

3. Davis did not take interest in his work as do his honest bit as he states. His work was by no means satisfactory but being as he was

ADDRESS ALL COMMUNICATIONS TO
SUPERINTENDENT OF LIGHTHOUSES
STATEN ISLAND, N. Y.

DEPARTMENT OF COMMERCE
LIGHTHOUSE SERVICE

THIRD DISTRICT

SUPERINTENDENT OF LIGHTHOUSES
JAN 28 1931
RECEIVED
TOMPKINSVILLE, N.Y.

(Station, Depot, or Vessel)

, 19

married he was getting all the chance in the world to improve but to no avail.

4. Mr. Davis states that to him it was only a personal grudge and not wanting him on the station. My answer to that statement is as follows in full.

When Davis arrived at this station he was without funds and had no credit at the Pier for provisions. The 1st Asst and myself checked what provisions were on the station and charged 1/3 of same to Davis. We all ate to-gether for the remainder of the month. The following pay-day Davis failed to pay in full for his share. In the meantime he used my name in Fall River without my consent for tires and tubes for his machine. He told me that he had paid cash for same. I had occasion to stop at the mens place of buisness on my next trip to Fall River and was informed that Mr. Davis had been there and stating that he worked with me and wanted a couple of tires and tubes and

ADDRESS ALL COMMUNICATIONS TO
SUPERINTENDENT OF LIGHTHOUSES
STATEN ISLAND, N. Y.

DEPARTMENT OF COMMERCE
LIGHTHOUSE SERVICE



THIRD DISTRICT

(Station, Depot, or Vessel)

, 19

that he would make a payment the following day. He failed to make an appearance. When I arrived back I asked Davis about it and he said O.K. Yes I will pay him on my next trip home. I was mformed that he hadnt. This happened in Dec. He also damaged our out board motor and tried to lay the blame on the 1st Asst. Kpr. Finally he admitted he done the damage and paid for same last pay-day. I told Davis that I wasnt used to doing buisness in that way and that starting Jan 1st he could purchase his own provisions and also could use the oars and row when he went ashore as he didnt seem to appreciate what was being done for him. From then on he rowed and purchased his own provisions. This in my opinion is why Davis would like to make trouble and as far as I am conserned their are no facts that Davis can state which could possibly hurt me in any way as my conscience is clear

Respectfully
Daniel A. Sullivan Kpr.

FWO:FM

January 20, 1931.

Daniel Sullivan, Keeper,
Whale Rock Light Station,
Narragansett Pier, R. I.

SUBJECT: Former Assistant Keeper Harold E. Davis.

There is enclosed for your information copy of letter dated January 14, 1931, received from former Assistant Keeper Davis, stating that he was forced to leave the service against his will, that you called him vile names, threatened to kill him, and also assaulted him. You are directed to forward to this office full and complete report concerning the various charges and complaints contained in Mr. Davis' letter.

J. T. YATES,
Superintendent.

By: W. J. Lawton,
Chief Clerk.

Nav. Pier R.I.
Jan 14th 31

1-28
1 J

Letter

700

SUPERINTENDENT OF LIGHTHOUSES
JAN 5 16 17 1931
RECEIVED
PROVIDENCE

Supt of Lighthouses.
Staten Island, N.Y.

Dear Sir:-

Am very sorry to say that I had to leave station before expiration of resignation which was to take effect on the 19th of January.

It was a case of being forced to against my will. I had two reasons for doing so which are - One is that I have been offered another position with more salary and the second is that Mr Sullivan and I could not agree and get along together at same station.

2/11

SUPERINTENDENT OF LIGHTS
JAN
5 16 17
RECEIVED
PAMSVILLE

On the 14th at about 9 a.m.
Mr Sullivan came up to light room
while I was working and asked me
if I did anything to his razor or
knew anything about same. I said
that I had not touched it and he
went down stairs again. About
fifteen later I also went down
and he accused me again I said
I know nothing about it and he
came over to me and called me
all the vile name's he could
think of and beat one against
the wall side of stove and threaten
to kill me for no reason at all before
I had a chance to leave on the 19th.
He also stated as follows -

FWO:FM

January 24, 1931.

George F. Caswell,
Narragansett Pier, R. I.

SUBJECT: Indebtedness of H. E. Davis, formerly Assistant Keeper, Whale Rock Light Station.

REFERENCE: Your letter January 15, 1931, and letter from this office January 20, 1931.

Sirs:

The matter of your claim against H. E. Davis, former Asst. Keeper at Whale Rock Light Station, has been taken up with him, and there is enclosed for your information copy of letter from him dated January 21, 1931.

Respectfully,

J. T. YATES,
Superintendent.

By: W. J. Lawton,
Chief Clerk.

TELEPHONES 508 - 2450

BAILEY & GRANT

DISTRIBUTORS OF

TYDOL — VEEDOL

SERVICE STATIONS
COR. OAK GROVE AVE. AND BEDFORD STS.
AND PLYMOUTH AVENUE

FURNACE OIL AND KEROSENE

FALL RIVER, MASS.

SUPERINTENDENT OF LIGHTHOUSES
MAIN
JAN 23 1931
RECEIVED
TOMPKINSVILLE

January 23, 1931

Office Superintendent of Lighthouses
3rd District
Staten Island, N. Y.

Dear Sir:

We are in receipt of your letter of January 20th, enclosing copy of letter of Mr. Davis.

We wish to inform you that Mr. Davis came here and used Mr. Sullivan's name; otherwise we would not have sold him the merchandise in question, as we did not know the man. He agreed to make a payment the following day, which was December 6th. He failed to make a payment as he had agreed, and mailed a money order to us of $5.00 on January 9th.

As Mr. Davis has not lived up to his agreement, we would like very to get this matter settled immediately as we feel that is the only way in which we might be paid.

We wish to state to you that Mr. Sullivan has not mentioned Mr. Davis to us in any way.

Very truly yours,
Bailey & Grant

JCL*COB

TIRES — KENYON — TUBES

Portsmouth R. I.
Jan 21, - 31.

Supt of Lighthouses.
Staten Island, N. Y.



Dear Sir:-

Rec'd your letter of the 20th stating I was indebted to George F. Caswell the amount of $9.57 for groceries.

Im sorry to say that this is an unfair letter for Mr Caswell to write. As when I left I told him to send my bill to my home addres and I would make payment on same soon as I recived my check. This I have done upon receiving his bill to-day.

Again I would like to

say that I see no reason why Mr Sullivan is causing so much trouble by having his friends write such letters.

I have never caused him any trouble but if he wants me to tell the board or rather explain to the board the whole affair I will be only to glad too do so.

I am

Yours Truly

H. E. Davis.

Portsmouth R. 9.
Jan 21, -31.



George -

I see no reason why you should write in to the office stating I owed you $9.57. I told you if you waited till I got my check you would get your money but have not done so. You sent your letter in the 15th and my check did not come till the 19th now if you call that a fair deal -- I dont!

Enclosed is money order for $1.00 on account.

H. E. Davis.

FWO:FM

January 20, 1931.

Harold E. Davis,
Water Street,
Portsmouth, R. I.

SUBJECT: Indebtedness.

Enclosed is copy of letter dated January 15, 1931, from George F. Caswell, stating that you are indebted to him to the extent of $9.57 for groceries. Please advise this office if this is a just and proper debt, and as to what action you propose to take in the matter.

J. T. YATES,
Superintendent.

By: W. J. Lawton,
Chief Clerk.

FWO:FH

January 20, 1931.

George F. Caswell,
Narragansett Pier, R. I.

SUBJECT: Indebtedness of H. E. Davis, formerly Assistant Keeper, Whale Rock Light Station.

REFERENCE: Your letter January 15, 1931.

Sir:

You are advised that the services of Mr. Davis as Assistant Keeper in this Service terminated on January 14, 1931. It may be stated that there are no means whereby an employee or former employee may be compelled to pay any personal debts that they may have contracted.

Respectfully,

J. T. YATES,
Superintendent.

By: R. J. Lawton,
Chief Clerk.

FWC:FM

January 20, 1931.

Bailey & Grant,
Fall River, Mass.

SUBJECT: Indebtedness of H. E. Davis, former Asst. Keeper of Whale Rock Light Station.

REFERENCE: Letter from this office January 15, 1931.

Sirs:

The matter of your claim in the amount of $9.60 against Mr. H. E. Davis, has been taken up with him, and there is enclosed for your information copy of his reply dated January 17, 1931.

Respectfully,

J. T. YATES,
Superintendent.

By: W. J. Lawton,
Chief Clerk.

Portsmouth R. I.

Jan. 17th 31.

Dear Sir:-

Rec'd your letter of the 15th and sorry to say that there is a mistake on Mr Bailey's part. I am paying five dollars per month on ties I bought and mailed a payment of five dollars this month. I see no reason why he should write such a letter unless Mr Sullivan Keeper has said something to Mr Bailey as they are friends.

My agreement was five dollars $5.00 a month which I'm paying regular each month.



I also have M.O. slip to show if you care to see the last date payment was made.

Thanking you I am

Very Truly Yours

H. E. Davis.

Water St.

FWO:FH

January 15, 1931.

Harold E. Davis,
Water Street,
Portsmouth, R. I.

SUBJECT: Indebtedness.

Enclosed is copy of letter dated January 13 received from Bailey & Grant, stating that you are indebted to them to the extent of $9.60. If this is a just and proper debt, please advise definitely as to what action you propose to take in the matter.

J. T. YATES,
Superintendent.

By: W. J. Lawton,
Chief Clerk.

FWO:FH

January 15, 1931.

Bailey & Grant,
Fall River, Mass.

SUBJECT: Indebtedness of Harold E. Davis, former Asst. Keeper of Whale Rock Light Station.

REFERENCE: Your letter January 13, 1931.

Sirs:

You are advised that Mr. Davis' services as Assistant Keeper of Whale Rock Light Station terminated on January 14. There are no means whereby Mr. Davis can be compelled to settle the account you refer to, but the matter will be brought to his attention.

Respectfully,

J. T. YATES,
Superintendent.

By: W. J. Lawton,
Chief Clerk.

1-29

Box 247

Kaur. R. I

Jan 15, 1931

1931

Supt. of Lighthouses
Staten Island
N. Y.

SUPERINTENDENT
JAN 16 1931
TOMPKINSVILLE

Dear Sir

H. Davis has left Whale Rock Light.

He owes me $9.57 for groceries for this month. I understand he has a check due him; will you kindly see that I am paid my bill.

The keeper D. A. Sullivan will verify that he owes me this amount.

Yours truly
George F. Caswell.

(75) (75)

ADDRESS ALL COMMUNICATIONS TO
SUPERINTENDENT OF LIGHTHOUSES
STATEN ISLAND, N. Y.

DEPARTMENT OF COMMERCE
LIGHTHOUSE SERVICE



THIRD DISTRICT

Whale Rock Lt. Sta
(Station, Depot, or Vessel)

January 14, 1931

Superintendent of Lighthouses
Staten Island, New York.

Subject: Resignation of H. E. Mairs 2nd Asst. Kpr.

Harold E. Mairs 2nd Asst. Kpr. left this station with all of his personal property on this date of January 14, 1931 at 1 45 P.M.

He states that he has orders to report for work on his new position immediately.

He also requests that his pay check be sent to his home address of Water St, Portsmouth, R. I. His only leave was from Jan. 9th 4 P.M. to Jan 10, 12 1/2 P.M. to see Doctor.

Daniel T. Sullivan
Keeper

Note he is to be paid only to Close Jan 14

Noted OS. 1/17/31

Form A-32

(75)

DEPARTMENT OF COMMERCE
APPOINTMENT DIVISION
WASHINGTON

January 14, 1931.

Mr. Harold E. Davis,

Commissioner of Lighthouses.

Through the

Sir:

LIGHTHOUSES
1931 JAN 16 AM 10 47

The Department has accepted without prejudice, your resignation from the position designated below, effective at the close of business on January 19, 1931.

Bureau: Lighthouses.
Position: Keeper.
Allocation:
Salary: $1380 per annum.
Station: Field.

By direction of the Secretary:

Respectfully,

EDW. J. GARDNER
Chief of Appointment Division.

U. S. GOVERNMENT PRINTING OFFICE: 1929

TELEPHONE 8 - 2450

1931

21

BAILEY & GRANT

DISTRIBUTORS OF

TYDOL — VEEDOL

SERVICE STATIONS
COR. OAK GROVE AVE. AND BEDFORD STS.
AND PLYMOUTH AVENUE

FURNACE OIL AND KEROSENE

SUPERINTENDENT OF LIGHTHOUSES
JAN
4 16 PM
1929
RECEIVED

FALL RIVER, MASS.
January 13, 1931

2701

Supt. of Lighthouses
Staten Island
N. Y.

Dear Sir:

We understand that Mr. Harold E. Davis, Assistant Keeper on Whale Rock Lighthouse is leaving the service shortly.

Mr. Davis is indebted to us in the sum of $9.60, and we would like to collect same if possible.

Will you kindly assist us in this matter?

Very truly yours,

Chas Bailey

JCL*COB

TIRES — KENYON — TUBES

Form 93

NOTICE OF RESIGNATION OR DEATH

75

FWO-JHG

DEPARTMENT OF COMMERCE
LIGHTHOUSE SERVICE

OFFICE OF SUPERINTENDENT OF LIGHTHOUSES, 3rd DISTRICT,

Staten Island, N.Y., Jan. 10, 1931, 19

COMMISSIONER OF LIGHTHOUSES:

Herewith is transmitted the resignation of the following-named employee:

Name, Harold E. Davis Position, Keeper

Legal residence, Rhode Island Station, Whale Rock Lt. Sta., R.I.

Salary, $1380.00 per annum

The acceptance of this resignation is recommended effective at the close of Jan. 10, 1931

This employee has not taken leave in excess of the accrued rate.

Remarks:

J. T. YATES

Superintendent

BUREAU OF LIGHTHOUSES
WASHINGTON

Submitted to the Secretary of Commerce, approved.

1/10/31

11—4023

FWO:SJW

(75)

January 10, 1931.

Harold E. Davis, 2nd Assistant Keeper,
Whale Rock Light Station,
Narragansett Pier, R.I.

Thru the Keeper:

SUBJECT: Resignation:

REFERENCE: Your letter dated January 9, 1931.

Your letter dated January 9, 1931, resigning your position as Second Assistant Keeper of Whale Rock Light Station, has been received and forwarded to Washington with recommendation that same be accepted, effective at the close of January 19, 1931.

J.T. YATES
Superintendent

By- W.J. LAWTON
Chief Clerk

- - - - - - - - - - - - - - - - - - -

FWO:SJW

Office of the Superintendent
Third District, January 10, 1931.

Copy forwarded for his information to the Keeper of Whale Rock Light Station.

Report to this office promptly by letter, date on which Mr. Davis leaves Station. Also, submit detailed report of the leave taken by Mr. Davis from January 1, 1931 to the date he leaves the station.

J.T. YATES
Superintendent

By- W.J. LAWTON
Chief Clerk

Form 93

NOTICE OF RESIGNATION OR DEATH

75

FWO-JHG

DEPARTMENT OF COMMERCE
LIGHTHOUSE SERVICE

OFFICE OF SUPERINTENDENT OF LIGHTHOUSES, 3rd DISTRICT,

Staten Island, N.Y., Jan. 10, 1931, 19

COMMISSIONER OF LIGHTHOUSES:

Herewith is transmitted the resignation of the following-named employee:

Name, Harold E. Davis Position, Keeper

Legal residence, Rhode Island Station, Whale Rock Lt. Sta., R.I.

Salary, $1380.00 per annum

The acceptance of this resignation is recommended effective at the close of Jan. 19, 1931

This employee has not taken leave in excess of the accrued rate.

Remarks:

He left station on Jan 14-1931 & is to be paid only to close of that date

J. T. YATES

Superintendent

1/16 Copy to man

BUREAU OF LIGHTHOUSES
WASHINGTON

Submitted to the Secretary of Commerce, approved.

1/17/31

11—4023

Harold E Davis

ADDRESS ALL COMMUNICATIONS TO
SUPERINTENDENT OF LIGHTHOUSES
STATEN ISLAND, N. Y.

COPY:SJW

DEPARTMENT OF COMMERCE
LIGHTHOUSE SERVICE

75

1931

GENERAL DEPOT
OFFICE SUPERINTENDENT OF LIGHTHOUSES
3D DISTRICT, STATEN ISLAND, N. Y.

WHALE ROCK LT. STA.

January 9, 1931.

9/14

Dear Sir:

Having just received word of another position, I would like to ask for resignation to take effect on or about the 19th day of January.

I am to report the 20th for work at my new position. Being married and having a family ashore, I am bettering myself.

Forwarded:

Daniel A. Sullivan
Keeper

Yours truly

/s/ H.E. DAVIS
2nd Asst. Keeper

Paid 1/19/31
Vo # 3276
1/1-19/31
at 15-19 Incl

FWO:SJW

January 5, 1931.

Manager,
Second Civil Service District,
Custom House, New York.

SUBJECT: Physical examination of keepers under Executive Order of June 18, 1923.

REFERENCE: Letter from this office June 16, 1925.

1. Enclosed is Form 206 - "Record of Physical Examination of Light Keeper or Assistant Light Keeper" - pertaining to the employee named below, which is forwarded for your files in lieu of Form 2413:-

Harold E. Davis, 2nd Assistant Keeper, Whale Rock Light Station, Narragansett Pier, R.I.

J.T. YATES
SUPERINTENDENT

By: W.J. LAWTON
Chief Clerk.

FWO: SJW

January 5, 1931.

Harold E. Davis, 2nd Assistant Keeper,
Whale Rock Light Station,
Narragansett Pier, Rhode Island,

(Thru the Keeper)

SUBJECT: Physical Examination:

REFERENCE: Form 206 dated November 13, 1930.

Form 206, dated November 13, 1930, record of your physical examination is returned herewith, a copy of same having been made for the files of this office.

J.T. YATES
Superintendent

By: W.J. LAWTON
Chief Clerk

Form
M-74

DEPARTMENT OF COMMERCE
Lighthouse Service

FWO-JHG

Office of Superintendent
Third Lighthouse District
Staten Island, N. Y.

Harold E. Davis, 2nd Asst.K., Nov.13,1930
Through the Keeper,
Whale Rock Lt.Sta.

1. Enclosed is Form 206 "Record of Physical Examination of Light Keeper or Assistant Light Keeper", addressed to the U.S. Public Health Service, requesting that you be given a physical examination, for the purpose of determining whether or not you are entitled to medical relief without charge at hospitals and other stations of the Public Health Service, pursuant to the Act of Congress, approved August 28,1916. A copy of the provision contained in said Act is quoted in District Circular Letter No. 187, dated May 21,1917.

2. You are directed to arrange to take the required physical examination at the earliest practicable date.

3. After you have been given a physical examination by the medical off icer designated on attached Form 206, said Form 206 will be returned to you by the medical officer. You will then send it to this office so that it may be recorded, after which it will be returned to you. The original copy of Form 206 will then be your property, and you are directed to preserve it and keep it in your possession for future reference.

4. The Assistant Keeper is to sign Form 206 where marked "A" and the Keeper to sign where marked "B".

J. T. YATES

Superintendent

Form 206
(Ed. 11-22-28)

FILE No. S

RECORD OF PHYSICAL EXAMINATION OF LIGHT KEEPER OR ASSISTANT LIGHT KEEPER

IN CONNECTION WITH MEDICAL RELIEF BY THE PUBLIC HEALTH SERVICE

DEPARTMENT OF COMMERCE
LIGHTHOUSE SERVICE

FWO-JHC

OFFICE OF SUPERINTENDENT OF LIGHTHOUSES, 3rd DISTRICT,

PLACE, Staten Is., N.Y.,

DATE, Nov. 13, 1930, 19

To the MEDICAL OFFICER IN CHARGE,
U. S. Public Health Service,
Newport, R. I.

SIR:

Please examine Harold E. Davis, 2nd Asst. Keeper, Whale Rock Lt. Sta.

nativity, Massachusetts; age, 27; height, 5 feet 11½ inches;

weight, 158 pounds; color of hair, blonde; color of eyes, blue

distinguishing marks, Anchor tattooed on left hand between thumb and fore-finger; star on right hand between thumb and forefinger.

as to eyesight, hearing, and physical condition.

When the examination has been completed the findings should be recorded on this blank and the blank returned to the applicant.

Respectfully,

J. T. YATES
Superintendent

Superintendent of Lighthouses.

By: W. J. Lawton,
Chief Clerk

A

(Signature of applicant:)

(To be signed in the presence of the officer issuing this blank or witnessed by a designated employee of the Lighthouse Service.)

B

Witnessed by Keeper, Whale Rock Lt. Sta.

U. S. PUBLIC HEALTH SERVICE

PLACE, NEWPORT, R.I.

DATE, November 22, 1930

To SUPERINTENDENT OF LIGHTHOUSES.

SIR: This certifies that I have this day examined the eyesight, hearing, and physical condition of HAROLD E. DAVIS, and find him physically {XXXXXXX qualified*} in accordance with rules approved by the Secretary of the Treasury and the Secretary of Commerce, respecting the treatment by the Public Health Service of light keepers and assistant light keepers of the Lighthouse Service pursuant to the Act of Congress approved August 28, 1916.

He is disqualified for the reasons shown on page 3.

/s/ EDW. MURPHY

A.A. *Surgeon, U. S. Public Health Service.*

* If qualified, strike out the word "disqualified" and the paragraph following.

11—5999

COPY: SJW

REPORT OF PHYSICAL EXAMINATION

U. S. PUBLIC HEALTH SERVICE

PLACE, NEWPORT, R.I.

DATE, November 22, 1930

Name of applicant, HAROLD E. DAVIS

Eyes: Color, Blue; exophthalmus, No

chronic inflammation, No; other abnormality, No

Eyelids: Ptosis, No; condition of conjunctiva on eversion, Normal

other conditions, None

Eyesight:

Vision of right eye, without glasses, 20/30; with glasses, ____

Vision of left eye, without glasses, 20/30; with glasses, ____

Is applicant partially or wholly color-blind? No

If color-blind, state which color he confuses ____

Were candidate's eyes tested with lantern, woolen skeins, or both? "Plates"

Ears:

Abnormalities, None; shape, Normal

Position, Normal; condition of drums Normal

Evidence of mastoid disease, No

Hearing: (When testing hearing, the eyes and the opposite ear must be closed.)

Distance conversational speech can be heard: Right ear, 20 feet; left ear, 20 feet.

Distance whispered speech can be heard: Right ear, 15 feet; left ear, 10 feet.

Lungs: Normal

Heart: Normal

Defects noted which, in the opinion of the medical examiner, will not materially interfere with the discharge of the duties of light keeper or assistant light keeper:

11—5999

Reasons for certification of disqualification: _____

SEAL
U.S. PUBLIC HEALTH SERVICE

PLACE FOR SEAL OF THE U. S. PUBLIC HEALTH SERVICE.

(Signature of applicant:) /s/ HAROLD E. DAVIS

(To be signed in the presence of the medical examiner.)

11—5999

Per

75

D

ADDRESS ALL COMMUNICATIONS TO
SUPERINTENDENT OF LIGHTHOUSES
STATEN ISLAND, N.Y.

DEPARTMENT OF COMMERCE
LIGHTHOUSE SERVICE

2 Ce 11/5/31

SUPERINTENDENT OF LIGHTHOUSES
NOV 7 1930
RECEIVED

GENERAL DEPOT
OFFICE SUPERINTENDENT OF LIGHTHOUSES
3D DISTRICT, STATEN ISLAND, N.Y.

HL

Nov. 5,1930

2460

Daniel A. Sullivan,.....Keeper,
Whale Rock.....Lt. Sta.,
Narragansett Pier, R.I.....

1. Furnish the information called for below in regard to Assistant Keeper.....Harold E. Davis.....and return this sheet to this office.

2. Be careful to see that the information given is accurate.

Born in (Country or State).....Mass.....
Age...27.....
Height....5.....feet..4½..inches
Weight...158.....pounds
Color of hair...Blonde.....
Color of eyes...Lt Blue.....
Distinguishing marks.....Anchor tattoo on left hand between thumb & forfinger. Star on right hand between thumb & forfinger

J. T. YATES
Superintendent.

x - x - x - x - x - x - x - x - x - x - x - x - x - x - x - x -

1. Returned to Superintendent, the information required having been inserted above.

6

.....
Keeper

ADDRESS ALL COMMUNICATIONS TO
SUPERINTENDENT OF LIGHTHOUSES
STATEN ISLAND, N. Y.

75

DEPARTMENT OF COMMERCE
LIGHTHOUSE SERVICE

SUPERINTENDENT OF LIGHTHOUSES
NOV 13 1930
RECEIVED

75

THIRD DISTRICT

Per

Whale Rock Lt. Sta
(Station, Depot, or Vessel)

November 1, 1930.

Supt. of Lighthouses
Staten Island, N.Y.

Subject: Harold E. Klavis 2nd Asst. Kpr.

Mr. Klavis reported at this station for duty as 2nd Asst Kpr. at 8 30/ AM. on above date Nov. 1, 1930.

Respectfully
H.G. Sullivan.
Keeper.

E O D Nov 1-1930

Portsmouth R.I. 65.
Oct. 27, - 30.

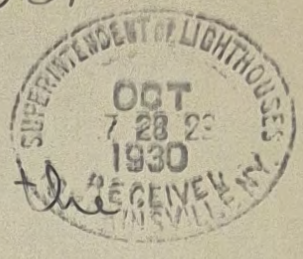

Dear Sir -

Your letter of appointment of the 24th inst received.

Enclosed please find the following I have filled out (Oath of Office, Personal History sheets (2) and Declaration of Appointee.

I am

Yours Truly.
H.E. Davis.

(75)

FWO-JHG

Harold E. Davis,
Water Street,
Portsmouth, R. I.

Oct. 24,1930

SUBJECT: Position of 2nd Asst.Keeper,Whale Rock Lt.Sta.
REFERENCE: Our letter Oct.14th, your letter Oct.16th.

1. Transmitted herewith is Department letter dated Oct. 21,1930 appointing you to the position of 2nd Asst. Keeper of Whale Rock Lt.Sta., and in accordance therewith you are hereby directed to report for duty in that position on Nov.1,1930. Transportation charges will be at your own expense. Show this letter to the Keeper of the station, which will be his authority for assigning you to duty. The name and address of the Keeper is Daniel A. Sullivan, Narragansett Pier, R. I. Kindly acknowledge receipt of this letter.

For and in the absence of the Supt.

F. W. Ockenels

Asst.Supt.

- -

1. Copy forwarded for his information to the Keeper of Whale Rock Lt.Sta. Report to this office promptly by letter the date on which Mr.Davis reports for duty as 2nd Asst.Keeper.

For and in the absence of the Supt.

F. W. Ockenels

Asst.Supt.

Form A-30

NOT TO BE ACCEPTED AS AUTHORITY FOR INVESTIGATION OPERATIONS UNLESS ACCOMPANIED BY OFFICIAL CREDENTIALS

1930 OCT 23 PM 2 24

DEPARTMENT OF COMMERCE
APPOINTMENT DIVISION
WASHINGTON

October 21, 1930.

Mr. Harold E. Davis,

Through the Commissioner of Lighthouses.

Sir:

You have been appointed, subject to taking the oath of office,

Keeper

in the Lighthouse Service

at a salary of Thirteen Hundred and Eighty dollars per annum

effective November 1, 1930, or as soon thereafter as you enter on duty.

Nature of appointment: Probationary.

Civil Service authority: Manager, Second Civil Service District.

Classification allocation:

By direction of the Secretary:

Respectfully,

EDW. J. GARDNER

Chief of Appointment Division.

N 3

GOVERNMENT PRINTING OFFICE

Appropriation (unit): Field.

Vice: Patrick E. Grace.

Legal Residence: Rhode Island.

11-8057

Portsmouth R. I.
Oct 16th 30.

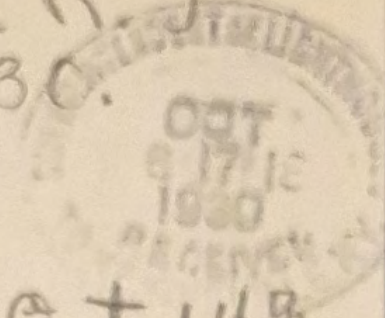

Dear Sir-
Rec'd your letter of Oct 14th and will stand by for further orders.
Will report to Station soon as orders are received.

I am
Yours Truly,
H. E. Davis.

Form 73

NOMINATION

DEPARTMENT OF COMMERCE
LIGHTHOUSE SERVICE

OFFICE OF SUPERINTENDENT OF LIGHTHOUSES, 2nd DISTRICT,

Staten Island, N.Y. Oct. 27, 1930, 19
(City) (Date)

COMMISSIONER OF LIGHTHOUSES:

Action recommended, (Thr.Instr., 2nd C.S.Dist.) Probationary appointment. Legal residence, Rhode Island

Name, Harold E. Davis Proposed salary, $1380 p.a.

Position, Keeper Proposed range, $1380-$1740 p.a.

Location, Whale Rock Lt.Sta., R.I. Appropriation, Salaries, Keepers of Lighthouses

Effective, Nov.1,1930 [1] the actual date of entrance on duty, or as soon thereafter as he enters on duty.

Former position, Former salary,

Location, Former range,

Rank on eligible list, 2 Rating, Keeper Percentage, 81.7, Other eligibles considered:
Thomas E. Winn---C. Walter L.Chaisson---C.

Previous incumbent, Patrick E. Grace Services terminated, Oct.31,1930

Reason, Resigned (Salary $1380 p.a.) No employee of District desired transfer to this position. There are no family quarters for Keepers at this station.

Members of family in Government service, None

Date of birth, Aug.7,1903

Remarks: Mr.Davis was employed as 2nd Asst.Keeper at New Haven Lt.Sta. from Oct.26,1927 to Jan.3,1928, when he resigned.

Nos.1 & 2 on eligible list will accept appointment only at light stations where family quarters are provided.

Selection regular, subject to the action of the
U. S. Civil Service Commission, , 19-----

J. T. YATES

Secretary, Civil Service District. Superintendent

BUREAU OF LIGHTHOUSES
WASHINGTON

Submitted to the Secretary of Commerce, approved.

10/27/30

[1] Strike out the clause which does not apply.

11—2314

FWO-JHG

Harold E. Davis,
Water Street,
Portsmouth, R. I.

Oct. 14,1930

SUBJECT: Position of 2nd Asst.Keeper, Whale Rock Lt.Sta.
REFERENCE: Our letter Oct.6, your letter Oct.9.

1. Referring to your letter of Oct.9,1930 stating you were willing to accept the position of 2nd Asst.Keeper of Whale Rock Lt.Sta.; you are advised you have to-day been nominated for appointment to this position, and in accordance therewith you are hereby directed to hold yourself in readiness to report for duty as soon as definite orders are sent you. Should you be selected for this position your services will probably be required about Nov.1st. Kindly acknowledge receipt of this letter.

Superintendent

Form 73

NOMINATION

(75)

DEPARTMENT OF COMMERCE
LIGHTHOUSE SERVICE

FTG-JHB

OFFICE OF SUPERINTENDENT OF LIGHTHOUSES, 3rd DISTRICT,

Custom House, N.Y. (City) Oct. 26, 1929 (Date), 19....

COMMISSIONER OF LIGHTHOUSES:

(Thro. Supt. 2nd C.G.Dist.)

Action recommended, Probationary appointment.

Name, Harold E. Davis

Position, Keeper

Location, Whale Rock Lt.Sta., R.I.

Effective, Nov.1,1929

[1] the actual date of entrance on duty, or as soon thereafter as he enters on duty.

Legal residence, Rhode Island

Proposed salary, $1380 p.a.

Proposed range, $1380-$1740 p.a.

Appropriation, Salaries, Keepers of Lighthouses

Former position,

Location,

Former salary,

Former range,

Rank on eligible list, 2 Rating, Keeper Percentage, 81.7 , Other eligibles considered:

Thomas E. Winn---C. Walter L.Chaisson---C.

Previous incumbent, Patrick E. Grace

Reason, Resigned (Salary $1380 p.a.)

Services terminated, Oct.31,1929

No employee of District desired transfer to this position. There are no family quarters for Keepers at this station.

Members of family in Government service, None

Date of birth, Aug.7,1903

Remarks:

Mr.Davis was employed as 2nd Asst.Keeper at New Haven Lt.Sta. from Oct.25,1927 to Jan.3,1928, when he resigned.

Nos.1 & 2 on eligible list will accept appointment only at light stations where family quarters are provided.

Selection regular, subject to the action of the U. S. Civil Service Commission, , 19------

J. T. YATES

Secretary, Civil Service District.

Superintendent

BUREAU OF LIGHTHOUSES
WASHINGTON

Submitted to the Secretary of Commerce, approved.

Mass JC

[1] Strike out the clause which does not apply.

11—2314

Form 73

NOMINATION

(75)

FWO-JEG

DEPARTMENT OF COMMERCE.
LIGHTHOUSE SERVICE

OFFICE OF SUPERINTENDENT OF LIGHTHOUSES, 3rd DISTRICT,

Staten Island, N.Y. (City) Oct. 16, 1930 (Date), 19....

COMMISSIONER OF LIGHTHOUSES:

Action recommended, (Thr.Engr., 2nd C.S.Dist.) Probationary appointment.

Name, Harold E. Davis

Position, Keeper

Location, Whale Rock Lt.Sta., R.I.

Effective, Nov.1,1930

Legal residence, Rhode Island

Proposed salary, $1380 p.a.

Proposed range, $1380-$1740 p.a.

Appropriation, Salaries, Keepers of Lighthouses

{ [1] the actual date of entrance on duty, or as soon thereafter as he enters on duty.

Former position,

Location,

Former salary,

Former range,

Rank on eligible list, 2 Rating, Keeper Percentage, 81.7, Other eligibles considered:
Thomas H. Winn---C. Walter L.Chaisson---C.

Previous incumbent, Patrick E. Grace

Reason, Resigned (Salary $1380 p.a.)

Services terminated, Oct.31,1930

No employee of District desired transfer to this position. There are no family quarters for Keepers at this station.

Members of family in Government service, None

Date of birth, Aug.7,1903

Remarks: Mr.Davis was employed as 2nd Asst.Keeper at New Haven Lt.Sta. from Oct.25,1927 to Jan.3,1928, when he resigned.

Nos.1 & 2 on eligible list will accept appointment only at light stations where family quarters are provided.

Selection regular, subject to the action of the
U. S. Civil Service Commission, , 19.....

J. T. YATES

Secretary, Civil Service District.

Superintendent

10/24 Copy to Mess.

BUREAU OF LIGHTHOUSES
WASHINGTON

Submitted to the Secretary of Commerce, approved.

11/6/30

VCB

Mess

[1] Strike out the clause which does not apply.

11—2314

Form 201
DEPARTMENT OF COMMERCE
LIGHTHOUSE SERVICE

JHG

LETTER TO ELIGIBLES

OFFICE OF SUPERINTENDENT OF LIGHTHOUSES, 3rd DIST.

SUPERINTENDENT OF LIGHTHOUSES
OCT 9 10 11 1930
RECEIVED
IMPORTANT

It is important that this be answered promptly

(75)

H. E. Davis

Staten Island, N. Y., Oct. 6, 1930 19

SIR: You are hereby informed that you are being considered for the position of 2nd Asst. Keeper of Whale Rock Lt. Sta., located off shore in Narragansett Bay, R.I.
(State position, location, and whether station is ashore or afloat.)

Total Compensation: $ 1380.00 per annum

Quarters and Fuel: Quarters are provided for the 3 keepers at this station but not for families of keepers. Family quarters can probably be rented at Narragansett Pier, R.I.
(State whether or not quarters and fuel are provided by the Government for the families of keepers at this station, or if quarters can be rented by appointee in the vicinity.)

Furniture: Necessary furniture will be supplied by the Government.
(State articles of furniture to be furnished by the Government.)

Promotion: Appointees will be considered for promotion to higher positions as vacancies occur.

Shore Liberty: Not exceeding 72 days per annum may be granted to employees at this station.

This is a letter of inquiry and not an offer of the position, as other eligibles are also being considered for the same position, any one of whom may be selected, although all may indicate willingness to accept this position.

No furniture or quarters for families are provided, except as stated above. Any additional articles of furniture required, and necessary provisions, must be provided by employees.

Read carefully the Instructions to Eligibles on the other side before returning this letter.

You will, therefore, please advise this office in this connection by answering the questions below and returning this communication at the earliest date practicable.

Respectfully,

J. T. YATES

The following questions should be filled in by applicant:

Are you willing to accept this position if it is offered you? Yes

If selected, I can report for duty in W.O.~~me~~ ~~days from to-day~~.

Do you wish your name restored to the register at this time? Yes

Are you willing to accept the next appointment offered? Yes

Do you wish your name restored to the register at some future time? If so, give date. No
(Prefer report for duty soon as called.)

Are any members of your family, or relatives (either blood or by marriage), in the service of the United States Government? Answer "Yes" or "No." Yes If yes, state how many 1; and fill in the following blanks.

Name.	Post-office address.	Where employed.	Relationship.	Married or single.
John A. Davis.	Orient P.T.	Position Asst Keeper ?	Uncle	Married
	Long Is. N.Y.	Department or office U.S.L.H.S.		
		Position		
		Department or office		

(If you have more than two relatives in the Government service, give same information as to them on a separate sheet of paper.)

If not willing to accept this position, state your reasons below:

Will accept either light offered. (Prefer Whale Rock.)

(Signature) Harold E. Davis.

Date Oct 9-30.

(Post-office address) Water St.
Portsmouth R.I.

11—749

Form 201
DEPARTMENT OF COMMERCE
LIGHTHOUSE SERVICE

JHG

H. E. Davis

LETTER TO ELIGIBLES

It is important that this letter be answered promptly

OFFICE OF SUPERINTENDENT OF LIGHTHOUSES, 3rd DIST.,

Staten Island, N. Y., Oct. 6, 1930

SIR: You are hereby informed that you are being considered for the position of 2nd Asst. Keeper of Whale Rock Lt. Sta., located off shore in Narragansett Bay, R.I.
(State position, location, and whether station is ashore or afloat.)

Total Compensation: $ 1380.00 per annum

Quarters and Fuel: Quarters are provided for the 3 keepers at this station, but not for families of keepers. Family quarters can probably be rented at Narragansett Pier, R.I.
(State whether or not quarters and fuel are provided by the Government for the families of keepers at this station, or if quarters can be rented by appointee in the vicinity.)

Furniture: Necessary furniture is supplied by the Government.
(State articles of furniture to be furnished by the Government.)

Promotion: Appointees will be considered for promotion to higher positions as vacancies occur.

Shore Liberty: Not exceeding 72 days per annum may be granted to employees at this station.

This is a letter of inquiry and not an offer of the position, as other eligibles are also being considered for the same position, any one of whom may be selected, although all may indicate willingness to accept this position.

No furniture or quarters for families are provided, except as stated above. Any additional articles of furniture required, and necessary provisions, must be provided by employees.

Read carefully the Instructions to Eligibles on the other side before returning this letter.

You will, therefore, please advise this office in this connection by answering the questions below and returning this communication at the earliest date practicable.

Respectfully,

J. T. YATES

The following questions should be filled in by applicant:

Are you willing to accept this position if it is offered you?.....

If selected, I can report for duty in.....days from to-day.

Do you wish your name restored to the register at this time?.....

Are you willing to accept the next appointment offered?.....

Do you wish your name restored to the register at some future time? If so, give date.

.....

Are any members of your family, or relatives (either blood or by marriage), in the service of the United States Government? Answer "Yes" or "No."..... If yes, state how many .....; and fill in the following blanks.

Similar letter Vacancy 10/31

Name	Post-office address.	Where employed.	Relationship.	Married or single.
4158 - C. E. Roderick	A			
4192 - T. N. Winn	A	Position		
4158 - E. E. Williams	A	Department or office		
4191 - H. E. Davis	A			
4163 - W. R. Chassin		Position		
4176 - J. V. Bressler	D	Department or office		

(If you have more than two relatives in the Government service, give same information as to them on a separate sheet of paper.)

If not willing to accept this position, state your reasons below:

.....

.....

(Signature).....

Date..... (Post-office address).....

11—749

WJL-PS

January 13, 1928.

Postmaster
New Haven, Conn.

SUBJECT: Envelope-Addressed to H.E.Davis, Keeper,
New Haven Light Station, New Haven, Conn.

Sir:

Under date of January 5, 1928, this office forwarded envelope addressed to H. E. Davis, as above, it should have been addressed to

H. E. Davis, Keeper
New Haven Light Station
West Haven, Conn.,

to which address you are requested to forward the letter.

Respectfully,
J. T. Yates,
Superintendent

By: W. J. Lawton
Chief Clerk.

Copy forwarded to H.E.Davis,
578 Quinipiac Avenue
New Haven, Conn., for information contained.

WJL-PS

H. E. Davis,
578 Quinipiac Avenue,
New Haven, Conn.

SUBJECT: Post
Re

Sir:

1. Under dat
check No.105661,
to cover payment
New Haven Lights
inclusive, to Ne
to New Haven, Co

2. Check to
to January 2nd,
rate cover to 57

By: W. J. Lawton
Chief Clerk.

WJL-PS

January 11, 1928.

H. E. Davis,
578 Quinipiac Avenue,
New Haven, Conn.

SUBJECT: Post-
Re:

Sir:

1. Under date
check No.105661,
to cover payment
New Haven Lightst
inclusive, to New
to New Haven, Con

2. Check to c
to January 2nd, 1
rate cover to 578

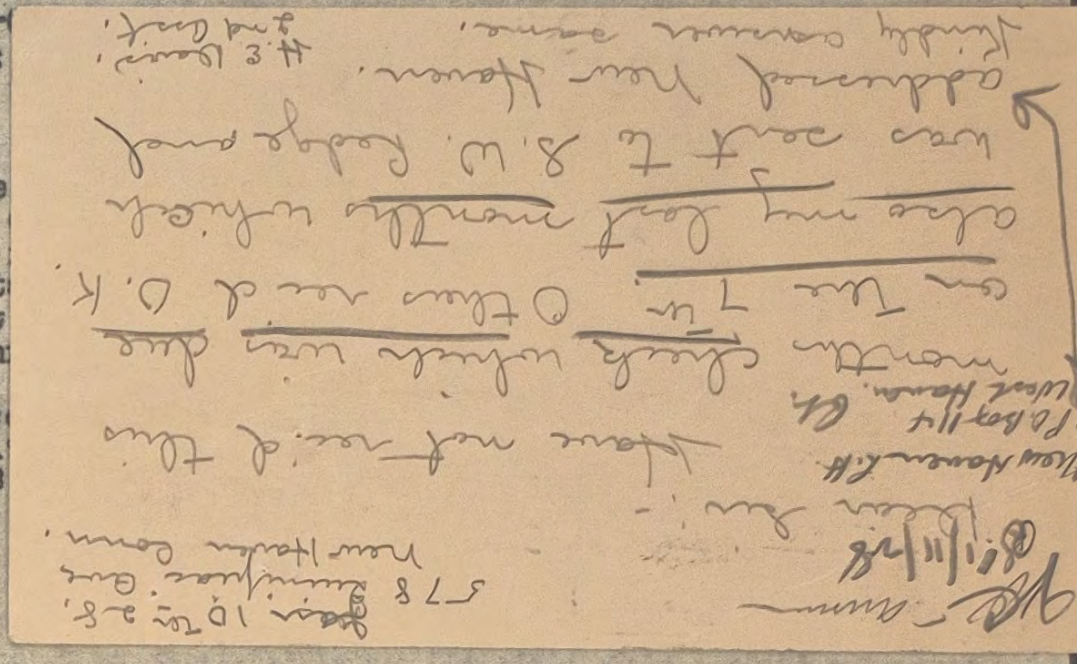

By: W. J. Lawton
Chief Clerk.

WJL-PS

January 11, 1928.

H. E. Davis,
578 Quinipiac Avenue,
New Haven, Conn.

SUBJECT: Post-Card-Inquiry-January 10, 1928
Re: Pay Ch...

Sir:

1. Un...
check No.1...
to cover p...
New Haven ...
inclusive,...
to New Hav...

2. Che...
to January ...
rate cover...

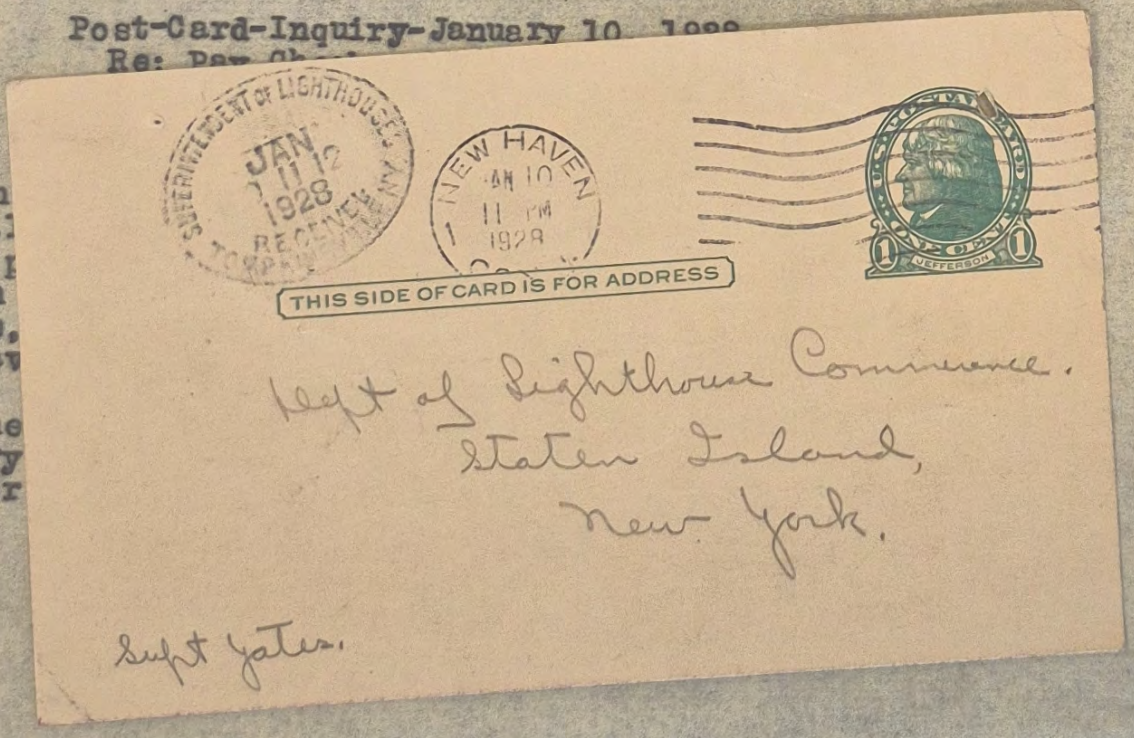

By: W. J. Lawton
Chief Clerk.

WJL-PS

January 11, 1928.

H. E. Davis,
578 Quinipiac Avenue,
New Haven, Conn.

SUBJECT: Post-Card-Inquiry-January 10, 1928
Re: Pay Checks.

Sir:

1. Under date of January 5, 1928, this office forwarded check No.105661, dated January 3, 1928, in amount of $115.00 to cover payment for services rendered as 2nd Asst. Keeper, New Haven Lightstation, period December 1st to 31st, 1927, inclusive, to New Haven Light Station erroneously addressed to New Haven, Conn., instead of West Haven, Conn.

2. Check to cover balance of pay due, period January 1st to January 2nd, 1928, inclusive, will be mailed under separate cover to 578 Quinipiac Avenue, New Haven, Conn.

Respectfully,
J.T.Yates,
Superintendent

By: W. J. Lawton
Chief Clerk.

ADDRESS ALL COMMUNICATIONS TO
SUPERINTENDENT OF LIGHTHOUSES
STATEN ISLAND, N. Y.

DEPARTMENT OF COMMERCE
LIGHTHOUSE SERVICE



Via
Per
W

Superintendent of Lighthouses

THIRD DISTRICT

New Haven Lt. Sta.
(Station, Depot, or Vessel)

Subject Resignation of H.E. Slavis 2nd asst Keeper

Jan 2, 1928

H.E. Slavis 2nd asst Keeper of New Haven Lt. Sta. left this Station Jan 2/28 at 2 30 P.M.

Has leave for the month of December submitted in detail for

H.E. Slavis 12/6-10 A – 12/6-3P Mail & Bar.

H.E. Slavis 12/11-8 30/A – 12/16-9 30/A Leave of absence

H. E. Slavis would like for his check to be mailed to Box 114 West Haven Conn.

Ralph H. Rexinger Keeper
New Haven Lt Sta
P.O. Box 114 West Haven
Conn

12/11 to 12/16 = 5 days. in Dec.
1/2

1. Co. Jan 2

To be paid only to close Jan 2 – 1928

Voted S. 1/14/28

Form A-32

DEPARTMENT OF COMMERCE

APPOINTMENT DIVISION

WASHINGTON

December 31, 1927.

Mr. Harold E. Davis,

Through the Commissioner of Lighthouses.

LIGHTHOUSES
1928 JAN 12 PM 3 34

Sir:

The Department is in receipt of your resignation from the position designated below, and has accepted the same, upon recommendation of the bureau, to take effect at the close of business on January 3, 1928.

Bureau.....Lighthouses

Position.....Keeper

Allocation.....

Salary.....$1380 per annum

Station.....New Haven, Connecticut

By direction of the Secretary:

Respectfully,

EDW. J. GARDNER,
Acting Chief of Appointment Division.

GOVERNMENT PRINTING OFFICE

Form 93 A to C 2744

NOTICE OF RESIGNATION OR DEATH

FWO-JHC

DEPARTMENT OF COMMERCE
LIGHTHOUSE SERVICE

OFFICE OF SUPERINTENDENT OF LIGHTHOUSES, 3rd DISTRICT,

Staten Island, N. Y. Dec. 20, 1937, 19

COMMISSIONER OF LIGHTHOUSES:

Herewith is transmitted the resignation of the following-named employee:

Name, Harold E. Davis Position, Keeper

Legal residence, Rhode Island Station, New Haven Lt.Sta., New Haven Middle Bkw. West End; and New Haven West Bkw. West End Lts., Conn.

Salary, $1380 per annum

The acceptance of this resignation is recommended effective at the close of Jan. 3, 1938

This employee has not taken leave in excess of the accrued rate.

Remarks:

For and in the absence of the Superintendent

F. W. Ockenfels

Asst. Supt.

BUREAU OF LIGHTHOUSES
WASHINGTON

Submitted to the Secretary of Commerce, approved.

11—4623

Eneas Mc

FWO-JHG

Harold E. Davis, 2nd Asst.Keeper, Dec. 28,1927
Through the Keeper,
New Haven Light Station,
P. O. Box 114, West Haven, Conn.

SUBJECT: Resignation.
REFERENCE: Your letter Dec. 26,1927.

1. Your letter dated Dec.26,1927 resigning your position as 2nd Assistant Keeper of New Haven Lt.Sta. has been received and forwarded to Washington, with recommendation that same be accepted, effective at the close of January 3,1928.

J. T. YATES

Superintendent

By: W. J. Lawton,
Chief Clerk

Form 93

NOTICE OF RESIGNATION OR DEATH

FWC-JHG

DEPARTMENT OF COMMERCE
LIGHTHOUSE SERVICE

OFFICE OF SUPERINTENDENT OF LIGHTHOUSES, 3rd DISTRICT,

Staten Island, N. Y. Dec. 28, 1927, 19

COMMISSIONER OF LIGHTHOUSES:

Herewith is transmitted the resignation of the following-named employee:

Name, Herold E. Davis

Position, Keeper

Legal residence, Rhode Island

Station, New Haven Lt.Sta.; New Haven Middle Bkw. West End; and New Haven West Bkw. West End Lts., Conn.

Salary, $1380 per annum

The acceptance of this resignation is recommended effective at the close of Jan. 3, 1928

This employee has not taken leave in excess of the accrued rate.

Remarks:

Address -
578 Quinipiac Ave
New Haven, Ct.

For and in the absence of the Superintendent

F. W. Ockenfels

Asst. Supt.

BUREAU OF LIGHTHOUSES
WASHINGTON

Submitted to the Secretary of Commerce, approved.

11—4623

V C.B. 12/29/27

Form 93

NOTICE OF RESIGNATION OR DEATH

FWO-JHG

DEPARTMENT OF COMMERCE
LIGHTHOUSE SERVICE

OFFICE OF SUPERINTENDENT OF LIGHTHOUSES, 3rd DISTRICT,

Staten Island, N. Y. Dec. 28, 1927, 19

COMMISSIONER OF LIGHTHOUSES:

Herewith is transmitted the resignation of the following-named employee:

Name, Harold E. Davis Position, Keeper

Legal residence, Rhode Island Station, New Haven Lt.Sta., New Haven Middle Bkw. West End, and New Haven West Bkw. West End Lts., Conn.

Salary, $1380 per annum

The acceptance of this resignation is recommended effective at the close of Jan. 3, 1928

This employee has not taken leave in excess of the accrued rate.

Remarks:

1/1-2/28

Paid 1/14/28
Vou. No. 24527
Check No. 106148
$7.67

For and in the absence of the Superintendent

F. W. Ockenfels

Asst. Supt.

To be paid only to
Close Jan 2-1928
12/28 Copy to Mass

BUREAU OF LIGHTHOUSES
WASHINGTON

Submitted to the Secretary of Commerce, approved.

11—4023

VC 1/16/28

C O P Y

New Haven Lt.Sta.

Dec. 26,1927

Superintendent of Lighthouses

SUBJECT: Resignation of H. E. Davis

I hereby ask for resignation to take effect on or about the 3d day of January,1928

Reason - to better myself in civil life.

/s/ Harold E. Davis

2d Asst.

Respectfully forward

Ralph W. Rexinger,

Keeper

ADDRESS ALL COMMUNICATIONS TO
SUPERINTENDENT OF LIGHTHOUSES
STATEN ISLAND, N.Y.

WJL:FSM

75

DEPARTMENT OF COMMERCE
LIGHTHOUSE SERVICE

3

GENERAL DEPOT
OFFICE SUPERINTENDENT OF LIGHTHOUSES
3RD DISTRICT, STATEN ISLAND, N.Y.

Dec. 15, 1927

H. E. Davis, 2d Asst.Keeper,
Thru the Keeper,
New Haven Light Station,
West Haven, Conn.

SUBJECT: Pay check - month of November, 1927.

REFERENCE: Your letter of December 11, 1927.

1. The records of this office show that check covering your services for the month of November was forwarded on December 5. If the check has not been received, and you are not able to locate it at the post office you are directed to so inform this office in order that stoppage of payment on the check may be requested and necessary steps taken for the issuance of a duplicate.

J. T. Yates,
Superintendent.

By: W. J. Lawton,
Chief Clerk.

WJL:EJM

12/14
12/27

Dec. 15, 1927

H. B. Davis, 2d Asst. Keeper,
Thru the Keeper,
New Haven Light Station,
West Haven, Conn.

SUBJECT: Pay check - month of November, 1927.

REFERENCE: Your letter of December 11, 1927.

1. The records of this office show that check covering your services for the month of November was forwarded on December 5. If the check has not been received, and you are not able to locate it at the post office you are directed to so inform this office in order that stoppage of payment on the check may be requested and necessary steps taken for the issuance of a duplicate.

J. T. Yates,
Superintendent.

By: W. J. Lawton,
Chief Clerk.

No reply to files 12/27/27

FWO:FM

Per

December 12, 1927.

H. E. Davis, 2nd Asst. Keeper,
Through the Keeper,
New Haven Light Station,
West Haven, Conn.

SUBJECT: Resignation.

REFERENCE: Your letter December 9.

Your letter of December 9 tendering your resignation as 2nd Assistant Keeper of New Haven Light Station is herewith returned with the information that this letter, as well as all other official correspondence addressed to this office, should be forwarded through the keeper of the station as required by the regulations of this Service.

J. T. YATES,

Superintendent.

95

Portsmouth R. I.
Dec 11th 27.

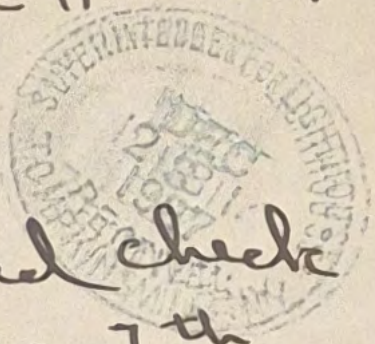

Dear Sir:-

Have not recived check yet that was due on the 7th. Kindly forward at once to the below address. Thanking you in advance I am,

Yours Truly,
H. E. Davis.
Box 15.

Asst Kpr.
New Haven Lt.

2d asst Kpr.
Nine Mile Rivers
N N Lt Sta
West Haven Conn

COPY:FM

New Haven Lt. Sta.,
Dec. 9, 1927.

Supt. J. T. Yates,
3rd Lighthouse Dist.

Dear Sir:

2744

I am hereby asking for my resination on or about the 1st day of January. I suppose you'd like very much to know my reason, and I am very sorrty to say that Keeper Rexinger and I do not agree so I do think it best to ask for resingation for the benefit of the service.

Thanking you in advance.

I am,

Very truly yours,

H. E. Davis,
2nd Asst.

P.S. Would accept transfer to any other station offered.

Nov 22nd 27.

Dear Sir

Due to bad weather, wind and rough water, could not return to light with mail and provisions. Came ashore at 10.30 A.M. This morning.

But will return soon as possiable.

I am,

Yours truly.

W. E. Davis
2nd Asst.
N.H. Lt. Sta.

Per

Dawes

2174

75/5

SUPERINTENDENT OF LIGHTHOUSES
NOV 25 1927
RECEIVED

029

25

1-10-29
Out of service

CFG

DEPARTMENT OF COMMERCE
Lighthouse Service

Harold E. Davis

Office of Superintendent,
Third Lighthouse District
Staten Island, New York.

Harold E. Davis, 2d Asst. Keeper,
Through the Keeper,
New Haven Light Station

Nov. 14, 1927

Enclosed is Form 206 "Record of Physical Examination of Light Keeper or Assistant Light Keeper," addressed to the U.S. Public Health Service, requesting that you be given a physical examination, for the purpose of determining whether or not you are entitled to medical relief without charge at hospitals and other stations of the Public Health Service, pursuant to the Act of Congress, approved August 28, 1916. A copy of the provision contained in said Act is quoted in District Circular Letter No. 187, dated May 21, 1917.

Under the terms thereof it will be necessary for you to submit to said examination and be found phtsically qualified before you will be entitled to the benefits provided for by the Act of August 28, 1916. As said benefits will be solely to your personal advantageit is to your interest to give this matter attention at the earliest opportunity.

After you have been given a physical examination by the medical officer designated on attached Form 206, said Form 206 will be returned to you by the medical officer. You will then send it to this office so that it may be recorded, after which it will be returned to you. The original copy of Form 206 will then be your property, and you are directed to preserve it and keep it in your posession for future reference.

The Assistant Keeper is to sign Form 206 where marked "A" and the keeper to sign where marked "B".

J. T. YATES

Superintendent.

ADDRESS ALL COMMUNICATIONS TO
SUPERINTENDENT OF LIGHTHOUSES
STATEN ISLAND, N.Y.

DEPARTMENT OF COMMERCE

LIGHTHOUSE SERVICE

SUPERINTENDENT OF LIGHTHOUSES
NOV 14 15
1927
RECEIVED

GENERAL DEPOT
OFFICE SUPERINTENDENT OF LIGHTHOUSES
3D DISTRICT, STATEN ISLAND, N.Y.

HL

Nov.1,1927

Ralph W. Rexinger.....Keeper,
New Haven.....Lt. Sta.,
West Haven, Conn.

1. Furnish the information called for below in regard to Assistant Keeper Harold E. Davis and return this sheet to this office.

2. Be careful to see that the information given is accurate.

Born in (Country or State) New Bedford Mass.
Age... Twenty four...
Height... 5... feet.. 4... inches
Weight... 140... pounds
Color of hair.. Light Brown...
Color of eyes... Blue...
Distinguishing marks.. Tatoos on left arm anker and Lion

J. T. YATES
Superintendent.

SUPERINTENDENT OF LIGHTHOUSES
NOV 14 15
1927
RECEIVED

x - x - x - x - x - x - x - x - x - x - x - x - x - x - x - x -

1. Returned to Superintendent, the information required having been inserted above.

R. W. Rexinger
Keeper

Form 206 File No. 8

RECORD OF PHYSICAL EXAMINATION OF LIGHT KEEPER OR ASSISTANT LIGHT KEEPER

IN CONNECTION WITH MEDICAL RELIEF BY THE PUBLIC HEALTH SERVICE

FWO-JHG

DEPARTMENT OF COMMERCE
LIGHTHOUSE SERVICE

OFFICE OF SUPERINTENDENT OF LIGHTHOUSES, 3rd DISTRICT,

PLACE, Staten Island, N. Y.

DATE, Nov. 14, 1927, 19

To the MEDICAL OFFICER IN CHARGE,
U. S. Public Health Service,

New Haven, Conn.

SIR:

Please examine Harold E. Davis, 2nd Asst. Keeper, New Haven Lt. Sta.

nativity, Massachusetts; age, 24; height, 5 feet, 4 inches;

weight, 140 pounds; color of hair, light brown; color of eyes, blue

distinguishing marks, Anchor and cross tattooed on left arm.

as to eyesight, hearing, and physical condition.

When the examination has been completed the findings should be recorded on this blank and the blank returned to the applicant.

Respectfully,

J. T. YATES
Superintendent

By: W. J. Lawton
Chief Clerk *Superintendent of Lighthouses.*

A

(Signature of applicant:)

(To be signed in the presence of the officer issuing this blank or witnessed by a designated employee of the Lighthouse Service.)

B

Witnessed by Keeper, New Haven Lt. Sta.

U. S. PUBLIC HEALTH SERVICE

PLACE,

DATE, , 19

To SUPERINTENDENT OF LIGHTHOUSES.

SIR: This certifies that I have this day examined the eyesight, hearing, and physical condition of , and find him physically { disqualified / qualified* } in accordance with rules approved by the Secretary of the Treasury and the Secretary of Commerce, respecting the treatment by the Public Health Service of light keepers and assistant light keepers of the Lighthouse Service pursuant to the Act of Congress approved August 28, 1916.

He is disqualified for the reasons shown on page 3.

Surgeon, U. S. Public Health Service.

* If qualified, strike out the word "disqualified" and the paragraph following.

11—5999

Form 206 File No. 8

RECORD OF PHYSICAL EXAMINATION OF LIGHT KEEPER OR ASSISTANT LIGHT KEEPER

IN CONNECTION WITH MEDICAL RELIEF BY THE PUBLIC HEALTH SERVICE

FWO-JHG

DEPARTMENT OF COMMERCE
LIGHTHOUSE SERVICE

OFFICE OF SUPERINTENDENT OF LIGHTHOUSES, 3rd DISTRICT,

PLACE, Staten Island, N. Y.

DATE, Nov. 14, 1927, 19

To the MEDICAL OFFICER IN CHARGE,
U. S. Public Health Service,

New Haven, Conn.

SIR:

Please examine Harold E. Davis, 2nd Asst.Keeper, New Haven Lt.Sta.

nativity, Massachusetts; age, 24; height, 5 feet, 4 inches;

weight, 140 pounds; color of hair, light brown; color of eyes, blue

distinguishing marks, Anchor and cross tattooed on left arm.

as to eyesight, hearing, and physical condition.

When the examination has been completed the findings should be recorded on this blank and the blank returned to the applicant.

Respectfully, J.T.YATES
Superintendent

By: W. J. Lawton, *Superintendent of Lighthouses.*
Chief Clerk

A

(Signature of applicant:)

(To be signed in the presence of the officer issuing this blank or witnessed by a designated employee of the Lighthouse Service.)

B

Witnessed by Keeper, New Haven Lt.Sta.

U. S. PUBLIC HEALTH SERVICE

PLACE,

DATE, , 19

To SUPERINTENDENT OF LIGHTHOUSES.

SIR: This certifies that I have this day examined the eyesight, hearing, and physical condition of , and find him physically { disqualified / qualified* } in accordance with rules approved by the Secretary of the Treasury and the Secretary of Commerce, respecting the treatment by the Public Health Service of light keepers and assistant light keepers of the Lighthouse Service pursuant to the Act of Congress approved August 28, 1916.

He is disqualified for the reasons shown on page 3.

Surgeon, U. S. Public Health Service.

* If qualified, strike out the word "disqualified" and the paragraph following.

11—5999

75

FWO:FM

75

October 22, 1927.

Harold E. Davis,
Box 15,
Portsmouth, R. I.

SUBJECT: Position of 2nd Assistant Keeper, New Haven Light Sta.

REFERENCE: Letter from this office October 15 and your letter October 18.

You are advised you have been selected for the position of 2nd Assistant Keeper of New Haven Light Station and in accordance therewith are hereby directed to report for duty at that station at the earliest possible date after receipt of this letter. Transportation charges will be at your own expense. Show this letter to the keeper which will be his authority for assigning you to duty. The name and address of the keeper is Ralph W. Rexinger, P. O. Box 114, West Haven, Conn. Acknowledge receipt of this letter and state on what date you will report for duty.

J. T. YATES,

Superintendent.

FWO:FM Office of Superintendent of Lighthouses,
Staten Island, N. Y., 3rd District.
October 22, 1927.

Copy forwarded for his information to the keeper of New Haven Light Station. Report to this office promptly by letter the date on which Davis enters on duty as 2nd Assistant Keeper.

J. T. YATES.

Ref

SEAMEN'S CHURCH INSTITUTE OF NEWPORT

AT 282-284 THAMES STREET.
NEWPORT, R.I.

SUPERINTENDENT OF LIGHTHOUSES
OCT
1927

Newport R.I.
Oct 26. 27.

Dear Sir:-

Rec'd your letter of the 22nd and will report for duty at once to Mr Reisinger. Keeper of the New Haven Light.

Thanking you again for your services I am,

Yours truly.

H. E. Davis.

ADDRESS ALL COMMUNICATIONS TO
SUPERINTENDENT OF LIGHTHOUSES
STATEN ISLAND, N. Y.

DEPARTMENT OF COMMERCE
LIGHTHOUSE SERVICE

SUPERINTENDENT OF LIGHTHOUSES
OCT 31 1927
RECEIVED

THIRD DISTRICT

Superintendent of Lighthouses

New Haven Light Station
(Station, Depot, or Vessel)

Subject Position of 2nd asst Keeper ..... Oct 28 ....., 1927

Reference Letter from Offic Oct 22/27

Harold E. Davis entered on duty Tuesday October 25/27 at 10 30 A.M. at New Haven Lt. Sta, West Haven Conn.

Ralph H. Reising
Keeper.
New Haven Lt Sta.
West Haven Conn
P.O. Box #114

ECD Oct. 25-1927

Noted & 10/29/27

Form 73

NOMINATION

TELEGRAPHIC REPLY IS DESIRED

DEPARTMENT OF COMMERCE
LIGHTHOUSE SERVICE

FWC-JHC

OFFICE OF SUPERINTENDENT OF LIGHTHOUSES, Third DISTRICT,

Staten Island, N. Y., Oct. 15, 1927, 19
(City.) (Date.)

COMMISSIONER OF LIGHTHOUSES:

(Thr.Sec'y 2nd C. S. Dist.)
Action recommended, Probationary appointment.

Name, Harold E. Davis

Legal residence, Massachusetts

Position, Keeper

Salary, $1380 p.a. (Pay Range $1380-$1740 p.a.)

Location, New Haven Lt.Sta., New Haven Middle Bkw. West End and New Haven West Bkw. West End Lts., Conn.

Appropriation, Salaries, Keepers of Lighthouses

Effective Oct. 20, 1927 {the actual date of entrance on duty, or as soon thereafter as he enters on duty.

Former position,

Former salary,

Location,

Rank on eligible list, 1 Rating, Keeper Percentage, 83.0, Other eligibles considered:

Clyde L. Blake----C. Timothy L. Bolen----C.

Previous incumbent, Pierre L. E. Lord Services terminated, Oct.11,1927

Reason, Resigned (Salary $1380 p.a.)

Members of family in Government Service, None.

Date of birth, Aug.7,1905

Remarks: Mr.Davis has had no previous service in the Lighthouse Service.

No employee of District desired transfer to this position. There are no quarters for families of keepers at this station.

Nos.1,2 & 3 on eligible list will accept appointment only at stations with family quarters or certain specified stations.

Selection regular, subject to the action of the U. S. Civil Service Commission, , 19

J. T. YATES

Secretary, Civil Service District.

BUREAU OF LIGHTHOUSES
WASHINGTON

Submitted to the Secretary of Commerce, approved.

10/24/27

[1] Strike out the clause which does not apply.

11—2314

Form 73

NOMINATION

DEPARTMENT OF COMMERCE
LIGHTHOUSE SERVICE

FWO-JHO

TELEGRAPHIC REPLY IS DESIRED

OFFICE OF SUPERINTENDENT OF LIGHTHOUSES, Third DISTRICT,

Staten Island, N. Y., Oct. 15, 1927, 19
(City.) (Date.)

COMMISSIONER OF LIGHTHOUSES:

(Thr.Sec'y 2nd C. S. Dist.)
Action recommended, Probationary appointment.

Name, Harold E. Davis

Legal residence, Massachusetts

Position, Keeper

Salary, $1360 p.a. (Pay Range $1360-$1740 p.a.

Location, New Haven Lt.Sta., New Haven Middle Bkr. West End and New Haven West Bkr. West End Lts., Conn.

Appropriation, Salaries, Keepers of Lighthouses

Effective Oct. 20, 1927 { the actual date of entrance on duty, or as soon thereafter as he enters on duty.

Former position,

Former salary,

Location,

Rank on eligible list, 1 Rating, Keeper Percentage, 83.0, Other eligibles considered:

Clyde L. Binko----C. Timothy L. Bolan----C.

Previous incumbent, Pierre L. E. Lord Services terminated, Oct.11,1927

Reason, Resigned (Salary $1360 p.a.)

Members of family in Government Service, None.

Date of birth, Aug.7,1905

Remarks: No employee of District desired transfer to this position. There are no quarters for families of keepers at this station. Mr.Davis has had no previous service in the Lighthouse Service. Nos.1,2 & 3 on eligible list will accept appointment only at stations with family quarters or certain specified stations.

Selection regular, subject to the action of the U. S. Civil Service Commission, , 19

J. T. YATES

Secretary, *Civil Service District.*

BUREAU OF LIGHTHOUSES
WASHINGTON

Submitted to the Secretary of Commerce, approved.

[1] Strike out the clause which does not apply.

11—2314

Commissioner of Lighthouse[illegible]

RLC:EMF



75

Washington, D. C., October 21, 1927.

Lighthouse Superintendent, Saint George, New York.

Promotion axelson and appointment davis approved

PUTNAM

CONFIRMATION:

Form A-30

NOT TO BE ACCEPTED AS AUTHORITY FOR INVESTIGATION OPERATIONS UNLESS ACCOMPANIED BY OFFICIAL CREDENTIALS

75

DEPARTMENT OF COMMERCE
APPOINTMENT DIVISION
WASHINGTON

October 19, 1927.

LIGHTHOUSES

Mr. Harold E. Davis,

Through the Commissioner of Lighthouses.

1927 OCT 24 PM 3 23

Sir:

You have been appointed, subject to taking the oath of office,

Keeper

in the Lighthouse Service

at a salary of Thirteen Hundred and Eighty dollars per ~~annum~~,

effective October 20, 1927, or as soon thereafter as you enter on duty.

Nature of appointment: Probationary.

Civil Service authority: Secretary, Second Civil Service District.

Classification allocation:

By direction of the Secretary:

Respectfully,

EDW. J. GARDNER,

V 3 Acting Chief of Appointment Division.

GOVERNMENT PRINTING OFFICE

Appropriation (unit): Field.

Vice: Pierre L. E. Lord.

Legal Residence: Massachusetts.

11-8657

Rec'd

Portsmouth R.D.
Oct. 17, 1927.



75

Dear Sir;—

Received your letter dated Oct. 16, 1927 am standing by in readiness to be called.

Yours Truly
Harold E. Davis
Box 16
Portsmouth R.D.

75

FWO-JHG

Harold E. Davis,
Box 15,
Portsmouth, R. I.

Oct. 15,1927

SUBJECT: Position of 2nd Asst.Keeper, New Haven Lt.Sta.
REFERENCE: Your letter Oct.14,1927.

1. Referring to your letter dated Oct.14,1927 stating you were willing to accept the position of 2nd Asst.Keeper of New Haven Light Station; you are advised you have been selected for this position and in accordance therewith are directed to hold yourself in readiness to report for duty as soon as definite orders are sent you. Should you be appointed to this position your services will probably be required about October 20, 1927. Please acknowledge receipt of this letter.

J. T. YATES

Superintendent

Form 73

NOMINATION

25

TELEGRAPHIC REPLY IS DESIRED

DEPARTMENT OF COMMERCE
LIGHTHOUSE SERVICE

FWO-JHG

OFFICE OF SUPERINTENDENT OF LIGHTHOUSES, Third DISTRICT,

Staten Island, N. Y., Oct. 15, 1927 19
(City.) (Date.)

COMMISSIONER OF LIGHTHOUSES:

(Thr.Sec'y 2nd C. S. Dist.)
Action recommended, Probationary appointment.

Name, Harold E. Davis

Legal residence, Massachusetts

Position, Keeper

Salary, $1380 p.a. (Pay Range $1380-$1740 p.a.

Location, New Haven Lt.Sta., New Haven Middle Bkw. West End and New Haven West Bkw. West End Lts., Conn.

Appropriation, Salaries, Keepers of Lighthouses

Effective Oct. 20, 1927 { the actual date of entrance on duty, or as soon thereafter as he enters on duty.

Former position,

Former salary,

Location,

Rank on eligible list, 1 Rating, Keeper Percentage, 83.0, Other eligibles considered:

Clyde L. Blake----C. Timothy L. Bolen----C.

Previous incumbent, Pierre L. E. Lord Services terminated, Oct.11,1927

Reason, Resigned (Salary $1380 p.a.)

No employee of District desired transfer to this position.

Members of family in Government Service, None.

There are no quarters for families of keepers at this station.

Date of birth, Aug.7,1903

Remarks: Mr.Davis has had no previous service in the Lighthouse Service.

Nos.1,2 & 3 on eligible list will accept appointment only at stations with family quarters or certain specified stations.

Selection regular, subject to the action of the U. S. Civil Service Commission, , 19

J. T. YATES

Secretary, Civil Service District.

10/1 Copy to Insp.

BUREAU OF LIGHTHOUSES
WASHINGTON

Submitted to the Secretary of Commerce, approved.

8/1/29

[1] Strike out the clause which does not apply.

11—2314

Form 201
DEPARTMENT OF COMMERCE
LIGHTHOUSE SERVICE

JHG H.E. Davis

LETTER TO ELIGIBLES

It is important that this letter be answered promptly

OFFICE OF SUPERINTENDENT OF LIGHTHOUSES, 3rd DIST.,

Staten Island, N. Y., Oct. 12, 1927

SIR: You are hereby informed that you are being considered for the position of 2nd Asst.Keeper
(State position, location, and whether station is ashore or afloat.)

pf New Haven Lt.Sta.,located off shore in New Haven Hbr.,Conn.

Total Compensation: $1380.00 per annum (~~which includes: Salary, $ per annum; bonus, $ per annum; and subsistence, cents per day.~~)

~~**Longevity Pay:** In addition to the above keepers receive $ per annum, after years of continuous service, as longevity pay~~

Quarters and Fuel: Quarters are provided for the 3 keepers at this station. No family quarters are provided. Family quarters can probably be rented in New Haven.
(State whether or not quarters and fuel are provided by the Government for the families of keepers at this station, or if quarters can be rented by appointee in the vicinity.)

Furniture: Necessary furniture will be supplied by the Government.
(State articles of furniture to be furnished by the Government.)

Promotion: Appointees will be considered for promotion to higher positions as vacancies occur.

Shore Liberty: Not exceeding 72 days per annum may be granted to employees at this station.

This is a letter of inquiry and not an offer of the position, as other eligibles are also being considered for the same position, any one of whom may be selected, although all may indicate willingness to accept this position.

No furniture or quarters for families are provided, except as stated above. Any additional articles of furniture required, and necessary provisions, must be provided by employees.

Read carefully the Instructions to Eligibles on the other side before returning this letter.

You will, therefore, please advise this office in this connection by answering the questions below and returning this communication at the earliest date practicable.

Respectfully,

J.T.YATES

The following questions should be filled in by applicant:

Are you willing to accept this position if it is offered you?----------

If selected, I can report for duty in----------days from to-day.

Do you wish your name restored to the register at this time?----------

Are you willing to accept the next appointment offered?----------

Do you wish your name restored to the register at some future time? If so, give date.

Are any members of your family, or relatives (either blood or by marriage), in the service of the United States Government? Answer "Yes" or "No."---------- If yes, state how many ----------; and fill in the following blanks. Similar letter to

Name.	Post-office address.	Where employed.	Relationship.	Married or single.
E.J.Brauner				
H.E. Davis	A—Old Colony 175			
C.E.Blake		Position		
T.M.Bolen		Department or office		
J. Chilly	A			
E.W.Miller	A	Position		
J.P.Kutz		Department or office		
J.J.Burke				

(If you have more than two relatives in the Government service, give same information as to them on a separate sheet of paper.)

If not willing to accept this position, state your reasons below:

(Signature)----------

Date---------- (Post-office address)----------

11—749

Form 201
DEPARTMENT OF COMMERCE
LIGHTHOUSE SERVICE

JHG

LETTER TO ELIGIBLES

OFFICE OF SUPERINTENDENT OF LIGHTHOUSES, 3rd DIST.

It is important that this letter be answered promptly

75

H. E. Davis

Staten Is., N.Y., Oct. 12, 1927, 19

SIR: You are hereby informed that you are being considered for the position of 2d Asst. Keeper
(State position, location, and whether station is ashore or afloat.)
of New Haven Lt. Sta. located off shore in New Haven Hbr., Conn.

Total Compensation: $ 1380.00 per annum (~~which includes: Salary, $ per annum; bonus, $ per annum; and subsistence, cents per day.~~)

~~**Longevity Pay:** In addition to the above keepers receive $ per annum, after years of continuous service, as longevity pay.~~

Quarters and Fuel: Quarters are provided for the 3 keepers at this station. No family quarters are provided
(State whether or not quarters and fuel are provided by the Government for the keepers at this station, and if quarters are not provided, state whether they can probably be rented in the vicinity.)
Family quarters can probably be rented in New Haven.

Furniture: Necessary furniture will be supplied by the Government.
(State articles of furniture to be furnished by the Government.)

OCT 15 1927 RECEIVED SUPERINTENDENT OF LIGHTHOUSES

Promotion: Appointees will be considered for promotion to higher positions as vacancies occur.

Shore Liberty: Not exceeding 72 days per annum may be granted to employees at this station.

This is a letter of inquiry and not an offer of the position, as other eligibles are also being considered for the same position, any one of whom may be selected, although all may indicate willingness to accept this position.

No furniture or quarters for families are provided, except as stated above. Any additional articles of furniture required, and necessary provisions, must be provided by employees.

Read carefully the Instructions to Eligibles on the other side before returning this letter.

You will, therefore, please advise this office in this connection by answering the questions below and returning this communication at the earliest date practicable.

Respectfully,

J. T. YATES

The following questions should be filled in by applicant:

Are you willing to accept this position if it is offered you? yes

If selected, I can report for duty in 1-5 days from to-day.

Do you wish your name restored to the register at this time? yes

Are you willing to accept the next appointment offered? yes

Do you wish your name restored to the register at some future time? If so, give date.

no

Are any members of your family, or relatives (either blood or by marriage), in the service of the United States Government? Answer "Yes" or "No." yes If yes, state how many 1; and fill in the following blanks.

Name.	Post-office address.	Where employed.	Relationship.	Married or single.
John Davis.	Orient Light	Position Asst Keeper (?)	Uncle	married
	Sta	Department or office		
		Position		
		Department or office		

(If you have more than two relatives in the Government service, give same information as to them on a separate sheet of paper.)

If not willing to accept this position, state your reasons below:

(Am willing to accept position at any time.)

(Signature) Harold E. Davis.

Date Oct. 14, 1927.

(Post-office address) Box 15, Portsmouth R.I.

11—749

No. _____

DAVIS (SURNAME) Harold (FIRST NAME) E. (SECOND NAME)

DATE OF BIRTH			LEGAL VOTING RESIDENCE		
MONTH	DAY	YEAR	STATE AND CONG. DISTRICT	COUNTY	CITY OR TOWN
8	7	1903	R.I. - 1st	Newport	Portsmouth

SEX M RACE W

RETIREMENT AGE 70

MILITARY SERVICE _____ YES X NO _____

MILITARY PENSION OR WAR RISK COMPENSATION _____ YES _____ NO _____

REFERENCE	NATURE OF ACTION	POSITION AND GRADE	SALARY		EFFECTIVE DATE	DEPARTMENT OR ESTABLISHMENT OFFICIAL STATION	TOTAL SERVICE		
			PAY LESS ALLOWANCES	BASIC PAY			MOS.	DAYS	YRS.
	Enlisted				12-6-21	U.S.Army - Not verified			
	Discharged				1-6-23	do			
	Enlisted				1-19-23	U.S.Navy - Not verified			
	Discharged				12-6-26	do			
	Prob.Appt.	Keeper, 2nd Asst.		$1380 A	10-25-27	Comm-LHS-N.Y.,NY-New Haven Lt.Sta.			
	Res.w.o.p.(vol)	do		1380 A	1-3-28	do			
	Prob.Appt.	Keeper, 2nd Asst.		1380	11-1-30	Comm-LHS-N.Y.,NY-Whale Rock Lt.Sta.			
	Res.w.o.p.(vol)	do		1380	1-19-31	do			

EDUCATION: (INDICATE NUMBER OF YEARS) COMMON SCHOOL 1 2 3 4 5 6 7 8 HIGH SCHOOL 1 2 3 4 COLLEGE 1 2 3 4 DEGREES, IF ANY _____

SPECIAL QUALIFICATIONS _____

U. S. GOVERNMENT PRINTING OFFICE 16—183

No. _____

DAVIS (SURNAME) Harold (FIRST NAME) E. (SECOND NAME)

DATE OF BIRTH		
MONTH	DAY	YEAR
8	7	1903
SEX M	RACE W	
RETIREMENT AGE 70		

DATE	DESIGNATION	OFFICE

DATE	FISCAL YEAR DEDUCTIONS AND SERVICE CREDIT CONTRIBUTIONS	TONTINE DEDUCTIONS	NET FISCAL YEAR DEDUCTIONS AND SERVICE CREDIT CONTRIBUTIONS	DEPARTMENTS ESTABLISHMENTS WILL NOT USE THIS COLUMN	BALANCE FORWARD	TOTAL CREDITED TO EMPLOYEE	DATE OF ORIGINAL APPOINTMENT 10-25-27 / REMARKS
	Aggregate basic salary						
	F.Y.1928 - $264.50 -	Tontine [illegible]					
	F.Y.1931 - $283.67 -	" 3.00					LWOP 1/15-19, incl.
	No deductions. Service history certified correct: J.T. Hackett J.T. HACKETT, Lieut.(j.g.) USCGR Asst. Personnel Officer.						

75

[redacted]

New York, N. Y.
12 March, 1943.

42 Broadway, New York

From: District Coast Guard Officer, 3rd Naval District.
To: Commandant.

Subject: DAVIS, Harold E., former Keeper.

Reference: (a) District letter 20 February, 1943 (75)
(b) Headquarters letter 3 February, 1943 (CG-CP-75)
(c) Headquarters letter 23 February, 1943 (CG-CP-75)

Inclosure: (A) Form 2806.

1. Inclosure (A) is returned herewith, aggregate basic salary having been amended in accordance with reference (c).

J. T. HACKETT,
By direction.

HEADQUARTERS

ADDRESS COMMANDANT, U. S. COAST GUARD
AND REFER TO No. CG-CP-75

UNITED STATES COAST GUARD

WASHINGTON 23 February, 1943

DISTRICT COAST GUARD OFFICER
Third Naval District, New York, N. Y.
REC'D FEB 26 1943

From: Commandant.
To: District Coast Guard Officer, 3rd Naval District.

Subject: Harold Edmund Davis, former Keeper.

Reference: (a) Your letter 20 February, 1943 (75).
(b) Headquarters' letter 5 February, 1943 (CG-CP-75).

Inclosure: (A) Form 2806 submitted with reference (a).

1. From the information shown on the service record side of Inclosure (A), it appears the aggregate basic salary for the fiscal year 1931 is incorrect. It is requested that you advise whether the subject employee had any leave without pay during that period, and if so, that a notation be made under remarks on the fiscal side of Form 2806 showing the amount of such leave, and that Form 2806 be returned to Headquarters.

Carl E. Herrick

CARL E. HERRICK,
By direction.

75 file - former empl. records

New York, New York.
20 February, 1943.

From: District Coast Guard Officer, 3rd Naval District.
To: Commandant.

Subject: Harold Edmmd Davis, born 8-7-06; employed as Keeper at $1380. per annum from 10-25-27 to 1-3-28, and 11-1-30, to 1-19-31, in the former Lighthouse Service, Staten Island, N. Y., New Haven and Whale Rock Light Stations, R. I.

Reference: (a) Headquarters' letter 3 February, 1943, CG-CP-75.

Inclosure: (A) Certified Form 2806.

1. Inclosure (A) is forwarded herewith in compliance with Reference (a).

J. T. HACKETT,
By direction.

ADDRESS THE COMMANDANT, U. S. COAST GUARD
AND REFER TO NO.

HEADQUARTERS

UNITED STATES COAST GUARD

CG- CP-75

WASHINGTON 3 February, 1943

From: Commandant.
To: District Coast Guard Officer, 3rd Naval District.

DISTRICT COAST GUARD OFFICER
Third Naval District, New York, N. Y.
REC'D FEB 4 1943

It is requested that the information or forms indicated in the items checked below be furnished Headquarters promptly, with the return of the attached papers, if any.

NAME AND DESIGNATION **Harold Edmund Davis, born 8-7-06; employed as Keeper at $1380 per annum from 10-25-27 to 1-3-28, and 11-1-30 to 1-19-31 in the former Lighthouse Service, Staten Island, N.Y., New Haven & Whale Rock Light Stations, R.I.**

(1) Give date of entrance on duty, of transfer, or of resignation.
(2) Furnish personal history sheet in duplicate.
(3) Furnish certified statement of unappointed service in duplicate.
(4) Furnish oath of office in duplicate.
(5) Furnish Civil Service Form 375 in triplicate,
(6) Furnish standard Form 13 in quadruplicate (abstract of official record).
(7) Furnish documentary evidence of date of birth as prescribed in Civil Service Form 2473, attached.
XXXXXXX(8) Furnish one copy of certified Form 2806.
(9) Forward promptly address to which retirement pay checks are to be mailed.

(10) Have the enclosed form signed and returned.
(11) Furnish Form 3464a, Personnel Information Sheet.
(12) Furnish Form 2390, 1769, 2413, and 14.
XXXXXXX(13) In the event retirement deductions were not made from the pay include the aggregate basic salary by fiscal years.
(14) Advise whether all accrued and accumulated annual leave granted before effective date of separation of employee.
(15) Include aggregate basic salary in the event retirement deductions were not made.

T. O. Robertson

359

T. O. ROBERTSON,
By direction.