MAY 17 2023 AM 10:09

REFERENCE SERVICE SLIP
Archival Research Room Record Request
National Archives at St. Louis

Date: 5/16/2023

REQUESTER INFORMATION

Name (Please Print – Last, First, Middle)	Researcher ID Card Number
Anderson, Kraig, L.	23-003
E-Mail Address:	**Phone Number:**
kraiga@gmail.com	858-357-5100

INFORMATION NEEDED TO LOCATE RECORDS (Furnish as much as possible)

Name used in Service (Please Print – Last, First, Middle)	Service Number/SSN	Date & Place of Birth
Perry, Edmond, P.		1884 Canada

MILITARY SERVICE

Branch of Service:
- ☐ Air Force
- ☐ Army Air Corps
- ☐ Army Air Force
- ☐ Army
- ☐ Marine Corps
- ☐ Navy
- ☐ Coast Guard
- ☐ Unknown

Type of Rank:
- ☐ Enlisted
- ☐ Officer
- ☐ Unknown

Service Period (Check all that apply):
- ☑ 1939 & Prior
- ☑ 1940 - 1950
- ☐ 1950 & After

Date & Place of Death:

State of Residence (upon entry into service): CA

Other Identifying Information (Parent's Names, CSC Number, etc.)

Researcher Signature: Kraig Anderson

CIVILIAN SERVICE

(Agency & Location)	From:	To:
Lighthouse Service	1930	1944

Other Identifying Information (Maiden Name, Job Title, etc.)

This Space Intentionally Left Blank

STAFF USE ONLY

Appointment Time and Date:

Additional Researchers: ☐ Yes ☐ No

CMRS Service Request Number: 2.280 589 498 13

Attendant Signature:

CMRS Search Request Number(s):

Remarks:

JUN 5 AM 9:51

SCREENING NOTES

☐ Reviewed and Nothing Removed WW

☐ Items Removed and User Informed

Hold Requested: ☐ Yes ☐ No

Total Requests:

Screened Items:

☐ Additional charge outs and signatures on reverse side

Time Out:

Final Return:

LIGHTHOUSE SERVICE/LIFESAVING SERVICE—RECORDS CHECKED

Employee Name: Perry Edward P. **DOB:** 1884
1930 - 1944 DOD 1947

Records checked:

Agency: Commerce 6028 Area: Bay 10, Lower Catwalk positive negative

Agency: Commerce 6029 Area: Bay 10, Lower Catwalk positive negative

Agency: Old Commerce Area: Bay 10, Lower Catwalk positive negative

AND

Agency: Treasury 2189 Area: Bay 13, Lower Catwalk positive negative

Agency: Treasury 2188 Area: Bay 13, Lower Catwalk positive negative

Agency: Old Treasury Area: Bay 13, Lower Catwalk positive negative

If Negative:

Agency: Treasury SRCs series 1 Area: Bay 13, Lower Catwalk positive negative

Agency: Treasury SRCs series 2 Area: Bay 13, Lower Catwalk positive negative

Agency: Treasury SRCs series 3 Area: Bay 13, Lower Catwalk positive negative

Agency: Coast Guard SRCs Area: Bay 13, Lower Catwalk positive negative

If Negative:

CMRS: possible CG service Area: _____ positive negative

ARCIS: _____ Area: _____ positive negative

Notes: _____

Form 39A

436 23638

Allot. & Retired Pay Subject. 6-7

CERTIFICATE OF SETTLEMENT

GENERAL ACCOUNTING OFFICE

D. O. Vou. No.

PAID BY

PAUL A. BANTON
CHIEF DISBURSING OFFICER
TREASURY DEPARTMENT
SYMBOL 18-49
APR 5 1948
Date of Payment

Claim No. 2846307

WASHINGTON, March 18, 1948 (Date)

CERTIFICATE No. 1640417

Paying Officer will please show this CERTIFICATE NUMBER on the check used in payment hereof, and insert the check number in space provided below.

PERRY Edmond P.

Letta Perry, widow, as representative of the estate of Edmond P. Perry, deceased,
26 Vendome Avenue,
Daly City 25, California.

I CERTIFY there is due from the United States to the above-named claimant(s), payable from the appropriation(s) indicated, the sum of—

FORTY AND 26/100 Dollars ($ 40.26)

on account of

retired pay due Edmond P. Perry, deceased, for the period October 1 to 23, 1947, as former keeper, Lighthouse Service, United States Coast Guard, Treasury Department. (CG-75)

2081200 Salaries and Expenses, Coast Guard, 1948

Limitation 2081200.700

To: Chief Disbursing Officer,
(Assistant Disbursing Officer,
Coast Guard Headquarters).

MEMORANDUM

67451

40.26

Copy for Administrative Office

★ U.S. GOVERNMENT PRINTING OFFICE 1946 719116

Authorized Certifying Officer

DEPT. STOCK FORM 2249
REV. 1-41

UNITED STATES TREASURY DEPARTMENT
WASHINGTON, D. C.

PERSONNEL RECOMMENDATION

PAGE: 54030

TO DIRECTOR OF PERSONNEL

Date 16 September, 1941.

Name: Perry, Edmond P.

From: U. S. Coast Guard (BUREAU OR DIVISION) Bureau No.: 763

Nature of Recommendation

Change in status - and post of duty - increase in range and pay.

	FROM	TO
Position	Keeper	Keeper
Grade	Field (Range $1260-1620)	Field (Range $1320-1680)
Salary	$1260 p.a. plus $240 p.a.Qtrs.	$1320 p.a. plus $240 p.a.Qtrs.
Bureau or Div. Organizational Subdivisions	U. S. Coast Guard	U. S. Coast Guard
Headquarters	San Francisco, Calif.	San Francisco, Calif.
Post of Duty	Humboldt Bay Lt.Sta., Calif.	Punta Gorda Lt. Sta., Calif.
Appropriation	Civilian Employees, C. G.	Civilian Employees, C. G.
Allotment		

FIELD ☒ DEPRTMTL. ☐ FIELD ☒ DEPRTMTL. ☐

EFFECTIVE E.O.D. OCT 15 1941

Remarks:

Justification: This is a regular position in the authorized complement of the Station and it is necessary that it be filled in order that the work of the Service may be carried on.

Consideration given all other eligible employees
Certified as to sufficiency of Appropriated Funds

S. P. MEHLMAN,
Lt. Commander, U. S. Coast Guard,
Acting Asst. Personnel Officer.
(BUREAU OR DIVISION HEAD)

CIVIL SERVICE OR OTHER LEGAL AUTHORITY

APPROPRIATION: Regular

DATE OF BIRTH: 11-3-1884

LEGAL RESIDENCE: Calif.

SEX: M RACE: W

NATURE OF POSITION

NEW | ADDTL. IDENT.

VICE VACANCY | VICE: *

*Andrews C. Platt (trans.)

HAS C. S. COMM. ALLOWED VETERAN'S PREFERENCE? No

SUBJECT TO RETIREMENT ACT? Lighthouse Act 6-20-18

DATE OF OATH

(FOR USE OF DIRECTOR OF PERSONNEL. TREASURY DEPARTMENT)

DATE APPROVED BY THE SECRETARY

INTERLEAVED-PATD.

U. S. COAST GUARD (15)
REC'D OCT 27 1941

TREASURY DEPARTMENT
United States Coast Guard

DATE 23 October, 1941.

REPORT OF EFFECTIVE DATE OF CHANGE IN POSITION
OR PAY STATUS OF CIVILIAN EMPLOYEE

From: Commander, San Francisco District.
To : Commandant.

Name EDMOND P. PERRY

Nature of Action Change in Status and Post of Duty - Increase in Range and Pay.

MB D

Effective date of change October 15,1941.

	FROM	TO
Position	Keeper (1st Assistant)	Keeper (1st Assistant)
Pay	$1260.00 p.a.	$1320.00 p.a.
Salary Range	$1260-1620	$1320-1680
Valuation of Quarters	$240.00 p.a.	$240.00 p.a.
Station	HUMBOLDT BAY FOG SIGNAL & LIGHTS	PUNTA GORDA LIGHT STATION

Remarks: This change is reported in accordance with Department approval dated (perforated in Form 2249) 9-18-41.

Signature R S Patch COMMANDER, USCG
R. S. PATCH
CHIEF OF STAFF, SAN FRANCISCO DISTRICT

- -

(This space for use of Headquarters) CP-75

Headquarters U. S. Coast Guard 30 October, 1941
Washington, D.C.

Submitted to the Director of Personnel for information.

Very truly yours,
T. O. Robertson
T. O. ROBERTSON, Chief,
Civilian Personnel Section.

N 13

DEPT. STOCK FORM 2349

UNITED STATES TREASURY DEPARTMENT
WASHINGTON, D. C.

PERSONNEL RECOMMENDATION

TO DIRECTOR OF PERSONNEL

Date: 28 May, 1940.

Name: Perry, Edmond P.

From: U. S. Coast Guard
(BUREAU OR OFFICE)

Nature of Recommendation

Promotion

	FROM	TO
Position	Keeper	Keeper
Grade	Field (Range $1200-1560)	Field (Range $1260-1620)
Salary	$1200 p.a. plus $240 p.a. Qtrs.	$1260 p.a. plus $240 p.a. Qtrs.
Bureau	U. S. Coast Guard	U. S. Coast Guard
Office	San Francisco, California	San Francisco, California
Unit		
Division		
Section		
Sub-Section		
Headquarters	San Francisco, California	San Francisco, California
Post of Duty	Humboldt Bay Lt. Sta., Calif.	Humboldt Bay Lt. Sta., Calif.
Appropriation	Sal., Kprs. of Lhs., Coast Guard	Civilian Employees, C.G. 1941.
Allotment		

EFFECTIVE: FIELD [X] DEPRTMTL. [ ] FIELD [X] DEPRTMTL. [ ]

E.O.D. (but not prior to 1 July, 1940)

Remarks:

BUREAU OR DIVISION NO.: Lt. #760

DATE OF BIRTH: 11-3-1884

LEGAL RESIDENCE: California

VETERAN'S PREFERENCE: No

NATURE OF POSITION NEW:

ADDITIONAL IDENTICAL

VICE VACANCY:

VICE: T. A. Atkinson (transferred)

CIVIL SERVICE AUTHORITY:

DATE OF EFFECT: JUL 1 1940

SUBJECT TO RETIREMENT ACT: Lighthouse Act 6-20-18

Justification:

Consideration given all other eligible employees.
Certified as to Sufficiency of Appropriated Funds.

W. N. DERBY,
Commander, U. S. Coast Guard,
Assistant Personnel Officer.
Bureau or Division Head

(FOR USE OF DIRECTOR OF PERSONNEL, TREASURY DEPARTMENT)

or Lt

DATE APPROVED BY THE SECRETARY

DATE

TREASURY DEPARTMENT
United States Coast Guard

1940 JUL 30 AM 11 02

DATE 5 July, 1940.

REPORT OF EFFECTIVE DATE OF CHANGE IN POSITION
OR PAY STATUS OF CIVILIAN EMPLOYEE

From: Commander, San Francisco District.
To : Commandant.

U. S. COAST GUARD (3)
RECD JUL 10 1940 By
ANSD

Name EDMOND P. PERRY

Nature of Action Promotion

Effective date of change 1 July, 1940.

	FROM	TO
Position	Keeper (2nd Assistant)	Keeper (1st Assistant)
Pay	$1200.p.a., plus quarters	$1260.p.a. plus quarters
Salary Range	$1200-1560	$1260-1620
Valuation of Quarters	$240. p.a.	$240.p.a.
Station	Humboldt Bay Fog Signal, Calif.	Humboldt Bay Lt. Sta., Calif.

Remarks: This change is reported in accordance with Department approval dated (perforated in Form 2249) 5-31-40.

Signature P. B. Cronk LIEUT. COMMANDER, USCG
P.B.CRONK
COMMANDER, SAN FRANCISCO DISTRICT
By direction.

(This space for use of Headquarters)

HEADQUARTERS U. S. COAST GUARD WASHINGTON July 29, 1940.

Submitted to the Director of Personnel, Treasury Department, for information as to the effective date of the change.

By direction of the Commandant,

R.J.GROSS,
Chief, Civilian Personnel

DEPT. STOCK FORM 2249

UNITED STATES TREASURY DEPARTMENT

WASHINGTON, D. C.

PAGE: 46240

PERSONNEL RECOMMENDATION

TO DIRECTOR OF PERSONNEL

Date: July 29,1940

Name: Perry, Edwin C.

From: Treasurer, U. S.
(BUREAU OR OFFICE)

Nature of Recommendation Administrative Promotion

	FROM	TO
Position	Assistant Clerk	Assistant Clerk
Grade	CAF-3	CAF-3
Salary	$1,620 per annum	$1,680 per annum
Bureau	Treasurer, U. S.	Treasurer, U. S.
Office		
Unit		
Division	Accounting	Accounting
Section		
Sub-Section		
Headquarters	Washington, D. C.	Washington, D. C.
Post of Duty		
Appropriation	"Salaries, Office of the Treasurer of U.S, 1941."	"Salaries, Office of the Treasurer of U.S., 1941."
Allotment		

EFFECTIVE: August 1,1940 FIELD ☐ DEPRTMTL. ☒ FIELD ☐ DEPRTMTL. ☒

Remarks:

(R) Regular roll - Cash

Justification: Last Promoted 11-1-36

BUREAU OR DIVISION NO.

DATE OF BIRTH: 10-2-97

LEGAL RESIDENCE: S.C.

VETERAN'S PREFERENCE: Yes

NATURE OF POSITION NEW:

ADDITIONAL IDENTICAL

VICE VACANCY:

VICE:

CIVIL SERVICE AUTHORITY:

DATE OF EFFECT:

SUBJECT TO RETIREMENT ACT: Yes

Consideration given all other eligible employees.
Certified as to Sufficiency of Appropriated Funds.

G.O. Barnes
ACTING TREASURER

M K
Bureau or Division Head

(FOR USE OF DIRECTOR OF PERSONNEL, TREASURY DEPARTMENT)

DATE APPROVED BY THE SECRETARY

8 LH

DATE

DEPT. STOCK FORM 2249
REV. 6-40

UNITED STATES TREASURY DEPARTMENT
WASHINGTON, D. C.

46186

PAGE:

PERSONNEL RECOMMENDATION

P-EPC

TO DIRECTOR OF PERSONNEL

Date June 25, 1940

Name: Perry, Gertrude D. (Miss)

From: Bureau of Internal Revenue (BUREAU OR DIVISION) Bureau No: 12,401

Nature of Recommendation

Termination of Temporary Employment, due to expiration of Appointment

	FROM	TO
Position	Deputy Collector (Office)	
Grade	CAF 1	
Salary	$1260 per annum	
Bureau or Div.	Internal Revenue	
Organizational Subdivisions	Accounts & Collections Coll. of Int. Rev. Income Tax Audit	
Headquarters	Chicago, Ill. (1st Dist.)	
Post of Duty	Chicago, Ill.	
Appropriation	Coll. the Int. Rev.	
Allotment	#2	
Field or Deptl.	Field	

EFFECTIVE C.o.b. June 25, 1940.

Remarks:

Justification:

Consideration given all other eligible employees
Certified as to sufficiency of Appropriated Funds

Customary payroll signature of employee

23 day of

(BUREAU OR DIVISION HEAD)

CIVIL SERVICE OR OTHER LEGAL AUTHORITY

APPROPRIATION

DATE OF BIRTH
2-13-13

LEGAL RESIDENCE
Illinois

SEX | RACE

NATURE OF POSITION
NEW | ADDTL. IDENT.

VICE VACANCY | VICE

SUBJECT TO RETIREMENT ACT?
No.

DATE OF OATH

(FOR USE OF DIRECTOR OF PERSONNEL. TREASURY DEPARTMENT)

DATE APPROVED BY THE SECRETARY

OR 43

INTERLEAVED-PATD.-MANIFOLD

APPLICANT OR EMPLOYEE MUST FILL THE FOLLOWING

Name (in full) Edmond Peter Perry Sex Male

Present address Samoa California Date of birth Nov. 3 - 1884

Give below all places of residence during the past FIVE years

From-- (Month and year)	To-- Month and year)	Number and Street	City and State
September 1931	October 1935	Punta Gorda Light Fog Station	Petrolia California
October 1935	October 1939	Humboldt Bay Fog & Light Station	Samoa California

Give, in your own handwriting, the information requested below

Have you ever been arrested for any reason whatsoever? No
If so, give details in space provided below. (Yes or no)

Date of Arrest	Age	Charge	Court and Location	Judge	Disposition

No Reply Received From F. B. I.
Apparently No Criminal Record.

Have you ever been fingerprinted? No Where?

When? If for the Civil Service, what position?

I hereby swear (or affirm) that the above statements are complete and accurate in every detail.

U. S. COAST GUARD

Edmond P. Perry
Customary payroll signature of employee

Subscribed and sworn to before me this 26th day of Oct, 1939

Notary Public

My commission expires Oct 15, 1942

July 1, 1939. Lighthouse Districts No. EIGHTEENTH

consolidated with SAN FRANCISCO Coast Guard District,

Headquarters SAN FRANCISCO, CALIFORNIA

See U. S. Coast Guard General Order No. 37, dated June 20, 1939.

7/1/39 Transferred from Bureau of Lighthouses, Department of Commerce, and consolidated with United States Coast Guard, under terms of Plan No. 2 of Reorganization Act of 1939, approved by Congress April 3, 1939.

File received - FEB 9 1940

DEPARTMENT OF COMMERCE

APPOINTMENT DIVISION

Edmond P. Perry — Washington

(Name) (Legal Residence)

STATUS

DESIGNATION	SERVICE AND GRADE	SALARY	ACTION	BUREAU	STATION—DISTRICT	DATE OF EFFECT
Keeper	—	1560	Prob.	Keeper	Cape Hinchinbrook	Sept. 2, 1929
"	—	1620	Transfer.	"	Cape St Elias	Sept. 8, 1930
"	—	1260	"	"	Punta Gorda L S	Sept 2, 1931
"	—	1200	"	"	Humboldt Bay L S.	Oct 1, 1935

U. S. DEPARTMENT OF LABOR
IMMIGRATION AND NATURALIZATION SERVICE
WASHINGTON

ADDRESS REPLY TO COMMISSIONER OF IMMIGRATION AND NATURALIZATION AND REFER TO FILE NUMBER
23/35453
NC

December 3, 1938.

DEPARTMENT OF COMMERCE
DEC 5 1938
DIVISION OF PERSONNEL

Mr. T. F. Jones,
Assistant Chief, Personnel Division,
Department of Commerce,
Washington, D. C.

Dear Sir:

Reference is made to the form submitted by your Department, a copy of which is enclosed, requesting verification of the arrival and citizenship status of one Edmond P. Perry.

The files of this office show that one Calixte Poirier was admitted to citizenship in the Municipal Court, Lewiston, Maine, on February 5, 1884. His witnesses were Charles Sabourin and Charles Beaudette. Inasmuch as the son, Edmond P. Perry (Edwin Poirier) states that he was born in Canada on November 3, 1884, subsequent to the naturalization of his father, he would acquire citizenship under the provisions of Section 1993, (U. S. C., title 8, sec. 6).

It is assumed that Mr. Perry has established to your satisfaction that he is the son of Calixte Poirier. You are further informed that there is no provision of law for the issuance of a certificate under the above act. The affidavits transmitted with your form of inquiry, are also returned herewith.

Cordially yours,

By direction of the Commissioner,

J. H. Wagner, Assistant.

Enclosures.

SPECIAL

Copy transmitted to this Bureau
EDW. J. GARDNER
Chief, Division of Personnel

BUREAU OF LIGHTHOUSES
DEC - 5 1938

DEPARTMENT OF COMMERCE
Division of Personnel
WASHINGTON

23
3524V3

The Commissioner,
Immigration and Naturalization Service,
Washington, D. C.

Dear Sir:

Please furnish for the use of this office an official verification of the naturalization of the person named below:

Name of employee: Edmond P. Perry - Born Edwin Poirier
Date and place of birth: November 3, 1884, Sherbrooke, Canada.
Claims citizenship through naturalization (~~in own right~~ / of father / ~~of mother~~ / ~~of husband~~)
Born while parents were residents of Lewiston, Maine, and on a visit to Canada and after father was naturalized.
Edmond P. Perry has furnished mother's and his own sworn affidavits regarding place of birth and change of name. States that he was not aware until recently that he was not born in Lewiston, Maine.

(If employee claims citizenship through naturalization of father ~~or mother~~, give following);

Facts as to employee's arrival in the United States:

Insufficient Information

Date _____
Place Lewiston, Maine
Name of steamship or other means of transportation _____



Name of person through whom citizenship is derived:

Calixte Poirier

Facts of naturalization of employee or person through whom he claims citizenship:

Certification of naturalization / ~~Declaration of intention~~ Number Unnumbered Date Feb. 5, 1884

Court: (State or Federal) State City ~~or County~~
Lewiston State Maine.

Yours very truly,

Edw. J. Gardner

EDW. J. GARDNER
Chief, Division of Personnel.

RECEIVED
IMM. & NAT. SERVICE
SEP 26 1938
MAIL & FILES

We Nee
Cer Need

INDEXED
OGW 10-4-38

AFFIDAVIT

STATE OF CALIFORNIA)
: SS
COUNTY OF HUMBOLDT)

EDMOND P. PERRY, being first duly sworn, deposes and says:

That he is the person named in the official verification of proof of citizenship filed with this affidavit;

That affiant has always used and been known by the name of Edmond P. Perry; that he has been called Edmond P. Perry by his mother and brothers and sisters; that it was not until a recent date and after affiant was acquainted with the contents of the affidavit of his mother that he was apprised of the fact that his parents formerly went by the name of Calente Poirier and Mabel Philomen Poirier;

That affiant was born on November 3, 1884; that affiant has always been under the belief that he was born in Lewiston, Maine and that it was not until he was advised of the contents of his mother's affidavit hereinabove referred to that he became aware that he was born in Sherbrooke, Canada;

That affiant is informed and believes and therefore alleges that his mother and father were residents of Lewiston, Maine but were on a visit to Canada at the time of his birth; that subsequently affiant's father was naturalized as a United States citizen and by reason thereof affiant claims citizenship.

Edmond P. Perry

Subscribed and sworn to before me
this 20 day of August, 1938.

Arthur W. Dick Jr

Notary Public in and for the County
of Humboldt, State of California.

State of Washington
County of Snohomish;

Mabel Fleming Poirier, being first duly sworn on oath deposes and says that she is the mother of Edwin Poirier and that hewas born in Sherbrooke Canada Nov 3 1884, and that her husbands name was Calixte Poirier, and that both husband and wife were residents of the State of Maine at the timeof his birth, and were there on a visit. The affiant further states that the enclosed citizen ship paper is that of her husband. She further states that they used the name Perry instead of the french name Poirier, and that all of her children have used the name Perry.

Mabel Philomen Perry

Subscribed and sworn before me this 3rd day of August 1938

Notary Public.

COPY/EMA

AFFIDAVIT

STATE OF CALIFORNIA)
:
COUNTY OF HUMBOLDT)

EDMOND P. PERRY, being first duly sworn, deposes and says:

That he is the person named in the official verification of proof of citizenship filed with this affidavit;

That affiant has always used and been known by the name of Edmond P. Perry; that he has been called Edmond P. Perry by his mother and brothers and sisters; that it was not until a recent date and after affiant was acquainted with the contents of the affidavit of his mother that he was apprised of the fact that his parents formerly went by the name of Calente Poirier and Mabel Philomen Poirier;

That affiant was born on November 3, 1884; that affiant has always been under the belief that he was born in Lewiston, Maine and that it was not until he was advised of the contents of his mother's affidavit hereinabove referred to that he became aware that he was born in Sherbrooke, Canada;

That affiant is informed and believes and therefore alleges that his mother and father were residents of Lewiston, Maine but were on a visit to Canada at the time of his birth; that subsequently affiant's father was naturalized as a United States citizen and by reason thereof affiant claims citizenship.

/s/ Edmond P. Perry

Subscribed and sworn to before me
this 20 day of August, 1938.
/s/ ARTHUR W. HILL, JR.
Notary Public in and for the County

COPY/EMA

State of Washington,
County of Snohomish;

(MABLE PHILOMEN PERRY)
Mabel Fleming Poirier, being first duly sworn on oath deposes and says that she is the mother of Edwin Poirier and that he was born in Sherbrooke Canada Nov 3, 1884, and that her husbands name was Calixte Poirier, and that both husband and wife were residents of the State of Maine at the time of his birth, and were there on a visit. The affiant further states that the enclosed citizen ship paper is that of her husband. She further states that they used the name Perry instead of the french name Poirier, and that all of her children have used the name Perry.

/s/ MABLE PHILOMEN PERRY

Subscribed and sworn before me this 3rd day of August 1938

/s/ A. D. HALL
Notary Public

ADDRESS ALL COMMUNICATIONS TO
SUPERINTENDENT OF LIGHTHOUSES
SAN FRANCISCO, CALIF.

EMA

DEPARTMENT OF COMMERCE
LIGHTHOUSE SERVICE

OFFICE OF SUPERINTENDENT, 18TH DISTRICT
CUSTOMHOUSE
SAN FRANCISCO, CALIF.

September 16, 1938.

Edmond P. Perry,
Second Assistant Keeper,
Humboldt Bay Fog Signal & Lights,
Eighteenth Lighthouse District.

Edmond P. Perry was born in Sherbrooke, Canada, on November 3, 1884, while parents were in Canada on a visit and after father was naturalized. Father, Calixte Poirier, was issued Certificate of Naturalization, not numbered, by the State Court at Lewiston, Maine, on February 5, 1884. The mother of Mr. Perry states in an affidavit, previously forwarded to Bureau, that the family has used the name of Perry and all the children have used that name. Evidently Edmond P. Perry was given the name of Edwin at birth but Mr. Perry states in an affidavit, previously forwarded to the Bureau, that he has always been known by the name of Edmond P. Perry.

Certificate of Naturalization
of Calixte Poirier certified seen.

H. W. Rhodes

Superintendent of Lighthouses.

See misc. file 1345/2

ADDRESS ALL COMMUNICATIONS TO
SUPERINTENDENT OF LIGHTHOUSES
SAN FRANCISCO, CALIF.

DEPARTMENT OF COMMERCE

LIGHTHOUSE SERVICE

EMA

1935 OCT 24 AM 8:17

1935 OCT 26 AM 10:44

OFFICE OF SUPERINTENDENT, 18TH DISTRICT
CUSTOMHOUSE
SAN FRANCISCO, CALIF.

October 18, 1935.

Commissioner of Lighthouses.

1. Referring to Department letter advising Mr. Edmond P. Perry that his compensation had been changed from $1260.00 per annum to $1200.00 per annum effective on entrance on duty, the Bureau is advised that Mr. Perry was transferred from Punta Gorda Light Station at $1260.00 per annum to Humboldt Bay Fog Signal and Lights at $1200.00 per annum effective commencing October 1, 1935.

H. W. Rhodes

Superintendent of Lighthouses.

OCT 25 1935

Submitted to Secretary of Commerce for his information.

For the Commissioner,

P J Groom

Chief, Personnel Division

ENTERED ON COMPLETION OF PERSONNEL JOURNAL
Date 10/31/35

CARDED

Form A-38

DEPARTMENT OF COMMERCE

APPOINTMENT DIVISION

WASHINGTON

August 29, 1935.

Mr. Edmond P. Perry,

Through the Commissioner of Lighthouses.

Sir:

You are advised that your compensation has been changed as indicated below, effective upon entrance on duty (change of station).

No new appointment will be issued to you as a result of this change, and an oath of office is not required.

By direction of the Secretary.

Respectfully,

EDW. F. GARDNER AUG 30 1935

Chief of Appointment Division.

From: $1260 per annum.

To: $1200 per annum.

Service and grade:

Appropriation (unit): Field.

APPOINTMENT DIVISION
ENTERED ON JOURNAL
SEP 21 1935
SHEET NO. 4845
DEPARTMENT OF COMMERCE

CARDED

18

B

GOVERNMENT PRINTING OFFICE 11—9051

Form 73

NOMINATION

DEPARTMENT OF COMMERCE
LIGHTHOUSE SERVICE

DEPARTMENT OF COMMERCE
AUG 27 1935
APPOINTMENT DIVISION

OFFICE OF SUPERINTENDENT OF LIGHTHOUSES, 18th DISTRICT.

1935 AUG -26- PM 3:52

San Francisco, California, August 19th, 1935.
(City) (Date)

DEPARTMENT OF COMMERCE
AUG 29 1935
APPOINTMENT DIVISION

CHIEF CLERK

COMMISSIONER OF LIGHTHOUSES:

Action recommended, Transfer & change in compensation **Legal residence,** California

Name, Edmond P. Perry — Proposed salary, $1200.00 A. + 240 quarters

Position, Keeper (Second Assistant) — Proposed range, $1200-1560

Location, Humboldt Bay Fog Signal & Lights — Appropriation, Salaries of Keepers

Effective, September 1, 1935 — [1] ~~the actual date of entrance on duty~~, or as soon thereafter as he enters on duty.

Former position, Keeper, Second Assistant — Former salary, $1260.00 A. + 240 quarters

Location, Punta Gorda Light Station — Former range, $1260-1620

Rank on eligible list, -- Rating, Percentage, , Other eligibles considered:

(Lt.#803) $1200.00 A.

Previous incumbent and his pay, Wayne R. Piland / Services terminated, August 31,1935, or as soon thereafter as he is transferred.

Reason, Transfer to Punta Gorda Light Station.

Members of family in Government service, None

Date of birth, Nov. 3, 1884

Remarks: Letter from Mr. Perry stating that he is willing to accept the transfer even at the reduction in pay is attached.

Selection regular, subject to the action of the
U. S. Civil Service Commission, , 19----

Hw. Rhodes

Secretary, Civil Service District. SUPERINTENDENT OF LIGHTHOUSES.

BUREAU OF LIGHTHOUSES
WASHINGTON

August 26, 1935

Submitted to the Secretary of Commerce, approved. Mr. Perry's letter, referred to under remarks above, is attached. ~~is not received, but the Bureau has requested the Superintendent to forward it for the files.~~

APPOINTMENT DIVISION
NECESSARY ACTION TAKEN
AUG 30 1935
DEPARTMENT OF COMMERCE

THIS IS A CIVIL SERVICE POSITION
Action O. K.

Adm. Asst. to Secy

A. P. Harman
Acting Commissioner of Lighthouses.

[1] Strike out the clause which does not apply.

11—2314

LIGHTHOUSE SUPERINTENDENT
AUG 17 1935
SAN FRANCISCO

Petrolia, California,
August 15, 1935.

Captain H. W. Rhodes,
Superintendent of Lighthouses,
San Francisco, Calif.

Sir:

1. Referring to my verbal request for transfer to the position of Second Assistant Keeper, Humboldt Bay Fog Signal and Lights Station, with compensation at the rate of $1200.00 per annum, I am willing to accept the transfer even at the reduction in pay.

Respectfully,

Edmond P Perry
Second Assistant Keeper,
Punta Gorda Light Station.

35 AUG 20 AM 8 56

ADDRESS ALL COMMUNICATIONS TO
SUPERINTENDENT OF LIGHTHOUSES
SAN FRANCISCO, CALIF.

HWR:EMA

DEPARTMENT OF COMMERCE
LIGHTHOUSE SERVICE

1935 AUG 12 AM 11 29

OFFICE OF SUPERINTENDENT, 18TH DISTRICT
CUSTOMHOUSE
SAN FRANCISCO, CALIF.

August 8, 1935.

1935 AUG - 13 - PM 2:4

DEPARTMENT OF COMMERCE
CHIEF CLERK

Mr. E. P. Perry,
Second Assistant Keeper,
Punta Gorda Light Station.

(Through the Keeper)

1. Your reply to charges of neglect of duty in permitting the tower light to be extinguished during your watch on July 9th has been carefully considered, and it appears that since the light became entirely extinguished, you were not keeping a close and proper watch on it, as required by the Regulations, and in the manner required by District Circular Letter No. 126 of June 4,1930, a copy of which is herewith enclosed for your information. It appears from your own statement that during your watch you went to your quarters for a cup of coffee and since the light became totally extinguished during your absence, it is also apparent that this absence was of an unwarranted length.

2. You are hereby reprimanded for not maintaining a proper watch and you are warned that any further reports of neglect of duty on your part will be reported to the Commissioner of Lighthouses with a recommendation for more drastic action.

H. W. RHODES

CARDED

Two copies for information of
Bureau of Lighthouses.

Further report regarding the conduct of this employee will be submitted at the end of six months.

In this connection Bureau attention is invited to a letter from this Office dated July 17th relative to a previous reprimand given this keeper.

H. W. RHODES

Bureau of Lighthouses, Washington, D. C.,
August 13, 1935.
Submitted to Secretary of Commerce for information.
For the Commissioner:

R. J. [illegible]
Chief, Personnel Division.

ADDRESS ALL COMMUNICATIONS TO
SUPERINTENDENT OF LIGHTHOUSES
SAN FRANCISCO, CALIF.

DEPARTMENT OF COMMERCE
LIGHTHOUSE SERVICE

WW:EMA

935 JAN 21 AM 11 31

DEPARTMENT OF COMMERCE
JAN 23 1935
APPOINTMENT DIVISION

OFFICE OF SUPERINTENDENT, 18TH. DISTRICT
CUSTOMHOUSE
SAN FRANCISCO, CALIF.

January 17, 1935.

Mr. E. P. Perry,
Second Assistant Keeper,
Punta Gorda Light Station.

(Through the Keeper)

1. You are hereby reprimanded for visiting Petrolia on December 11, 1934, instead of returning to the Punta Gorda Light Station as directed by the Keeper after completion of work on the trail.

2. As this is probably not your first offense of a similar nature, you are warned not to visit Petrolia unless directed to do so by the Keeper. A further disobedience of the Keeper's orders will necessitate more drastic action being taken by this Office.

H. W. RHODES
Superintendent.

2 copies for information of
Bureau of Lighthouses.

Further report regarding the conduct of this employee will be made to the Bureau at the end of six months.

H. W. RHODES

- - - - -

Bureau of Lighthouses, Washington, D. C.,
January 22, 1935.

Submitted to Secretary of Commerce for information.
For the Commissioner:

W.P.Harman
Administrative Assistant

CARDEN

CROSS REFERENCE

See file for Joseph A. Sylvia for memo. to

Capt. King in regards to delay in appointments

Dated 3/30/32

ADDRESS ALL COMMUNICATIONS TO
SUPERINTENDENT OF LIGHTHOUSES
SAN FRANCISCO, CALIF.

DEPARTMENT OF COMMERCE
LIGHTHOUSE SERVICE

HWR:SM

CHIEF CLERK

1931 SEP 23 PM 3 04

DEPARTMENT OF COMMERCE
SEP 24 1931
APPOINTMENT DIVISION

LIGHTHOUSES
1931 SEP 21 AM 8:49

OFFICE OF SUPERINTENDENT, 18TH DISTRICT
CUSTOMHOUSE
SAN FRANCISCO, CALIF.

September 15th, 1931.

Commissioner of Lighthouses,

1. Referring to Department letter of August 12th advising Mr. Edmond P. Perry that his compensation had been changed, effective upon entrance on duty.

2. The Bureau is advised that Mr. Edmond P. Perry entered on duty as Second Assistant Keeper, Punta Gorda Light Station with compensation at $1260.00 per annum, effective commencing September 2nd, by transfer from the 16th Lighthouse District.

H W Rhodes

Bureau of Lighthouses
Washington September 22, 1931

Submitted to the Secretary of Commerce for his information.

C W Harman
Acting Commissioner of Lighthouses

H-M

U. S. REPORT DATA ENTERED

CARDED

Form A-38

DEPARTMENT OF COMMERCE

APPOINTMENT DIVISION

WASHINGTON

August 12, 1931.

Mr. Edmond P. Perry,

Through the Commissioner of Lighthouses.

Sir:

You are advised that your compensation has been changed as indicated below, effective upon entrance on duty (by change of station).

No new appointment will be issued to you as a result of this change, and an oath of office is not required.

By direction of the Secretary.

Respectfully,

EDW. J. GARDNER

Chief of Appointment Division.

AUG 22 1931

From: $1620 per annum

To: $1260 per annum

Service and grade:

Appropriation (unit): Field

CARDED

JP

APPOINTMENT DIVISION
ENTERED ON JOURNAL
AUG 29 1931
SHEET NO. 3117
DEPARTMENT OF COMMERCE

GOVERNMENT PRINTING OFFICE 11—9051

Form 73
Ed. April, 1929

EMA

NOMINATION

DEPARTMENT OF COMMERCE
LIGHTHOUSE SERVICE

CHIEF CLERK
1931 AUG 7 PM 2 30
DEPARTMENT OF COMMERCE
AUG 1931
APPOINTMENT DIVISION

1931 AUG 5 PM 12 00

OFFICE OF SUPERINTENDENT OF LIGHTHOUSES, 18th DISTRICT

San Francisco, California, July 31st, 1931
(City) (Date)

COMMISSIONER OF LIGHTHOUSES: To fill existing vacancy.

Action recommended, Transfer and Change in Compensation (Request)

Name, Edmond P. Perry

Position, Keeper (Second Assistant)

Location, Punta Gorda Light Station

Effective, August 7,1931 [1] ~~the actual date of entrance on duty~~, or as soon thereafter as he enters on duty.

Legal residence, California

Proposed salary, $1260 A.

Proposed range, $1260-$1620

DEPARTMENT OF COMMERCE
AUG 12 1931
APPOINTMENT DIVISION

Appropriation, Salaries of Keepers

Former position, Keeper (First Assistant)

Location, Cape St. Elias Light Station, Alaska

Former salary, $1620. A.

Former range, $1620-$1980

Rank on eligible list, -- Rating, 766 Percentage, , Other eligibles considered:

Previous incumbent, PERRY S. HUNTER (Lt. #766) Services terminated, July 31st, 1931, or as soon thereafter as he is promoted

Reason, Promotion - June 8/1931

Members of family in Government service, NONE

Date of birth, Nov. 3, 1884

Remarks: Mr. Perry is in San Francisco on annual leave of 100 days. Telegram of 16th Superintendent Dibrell attached approving this transfer and letter from Mr. Perry stating that he is willing to accept transfer even at reduction of pay is attached.

Selection regular, subject to the action of the
U. S. Civil Service Commission, , 19____

H. W. Rhodes.

Secretary, Civil Service District. SUPERINTENDENT OF LIGHTHOUSES.

BUREAU OF LIGHTHOUSES
WASHINGTON

August 7, 1931

4-10-31

Submitted to the Secretary of Commerce, approved, it being necessary to provide for the filling of this position in order to protect life and property.

Action O. K.

Chief Clerk

APPOINTMENT DIVISION
NECESSARY
ACTION TAKEN
AUG 21 1931
DEPARTMENT OF COMMERCE

W. P. Harman
Acting Commissioner of Lighthouses.

[1] Strike out the clause which does not apply.

11—2314

S. C. Form No. 7

Signal Corps, United States Army

Received at

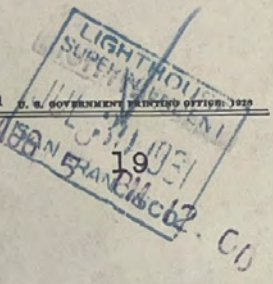

C8—9501 U. S. GOVERNMENT PRINTING OFFICE: 1929

22HDKN 17

19

KETCHIKAN ALS VIA SEATTLE WASH NFT JULY 30 1931

SUPT OF LIGHTHOUSES

SANFRANCISCO

TRANSFER OF EDMOND P PERRY APPROVED STOP HE IS REGARDED AS A GOOD MAN

DIBRELL

258PM

1105 Franklin St. San Francisco, California
Tel. Drdway 7237 July 28nd 1931.

Superintendant of Lighthouses
Ketchikan, Alaska.

LIGHTHOUSE
SUPERINTENDENT
JUL 29 1931
SAN FRANCISCO

Sir:

I respectfully request a transfer from the 16nd District to the 18nd District through the Superintendant at San Francisco, California, at reduced salary in accordance with the regular schedule of the station to which I may be attached.

I submit this request owing to the fact that I have married and desire to be stationed in California.

Respectfully submitted.
Edmond P. Perry

ADDRESS ALL COMMUNICATIONS TO
SUPERINTENDENT OF LIGHTHOUSES
KETCHIKAN, ALASKA
FT

DEPARTMENT OF COMMERCE
LIGHTHOUSE SERVICE

CHIEF CLERK
5
1930 OCT 14 AM 10 56

LIGHTHOUSES
1930 OCT 11 AM 9 17

OFFICE OF SUPERINTENDENT, 16TH DISTRICT
KETCHIKAN, ALASKA

September 24, 1930.

DEPARTMENT OF COMMERCE
OCT 14 1930
APPOINTMENT DIVISION

Commissioner of Lighthouses,
Washington, D. C.

Referring to department letter of September 8, 1930 changing compensation of Edmond P. Perry from $1560 to $1620 per annum, the Bureau is advised that this employee was transferred to the position of 2nd Asst. Keeper, Cape St. Elias, effective September 8, 1930.

W. A. Bissell
Superintendent.

Bureau of Lighthouses, Washington
OCT 11 1930

Submitted to Secretary of Commerce for his information.

CARDED
CARDED

W. P. Harman
Acting Commissioner of Lighthouses

Form A-38

DEPARTMENT OF COMMERCE

APPOINTMENT DIVISION

WASHINGTON

September 8, 1930.

M r. Edmond P. Perry,

Through the Commissioner of Lighthouses.

Sir:

You are advised that your compensation has been changed as indicated below, effective upon entrance on duty (change of station).

No new appointment will be issued to you as a result of this change, and an oath of office is not required.

By direction of the Secretary.

Respectfully,

SEP 11 1930

EDW. J. GARDNER
Chief of Appointment Division.

From: $1560 per annum

To: $1620 per annum

Service and grade: Field.

Appropriation (unit):

CARDED

APPOINTMENT DIVISION ENTERED SEP 20 1930 ON JOURNAL DEPARTMENT OF COMMERCE

16
N

GOVERNMENT PRINTING OFFICE 11—9051

CHIEF CLERK

DEPARTMENT OF COMMERCE
SEP 3 1930
APPOINTMENT DIVISION

Form 73

LAF:RC

NOMINATION

1930 SEP 3 PM 3 25

SPECIAL

Telegraphic Reply Requested.

DEPARTMENT OF COMMERCE
LIGHTHOUSE SERVICE

OFFICE OF SUPERINTENDENT OF LIGHTHOUSES, 16th DISTRICT.

Ketchikan, Alaska, (City) August 18 (Date), 1930

COMMISSIONER OF LIGHTHOUSES:

Action recommended, Transfer and promotion.

Name, Edmond P. Perry

Position, Keeper in the Lighthouse Service

Location, Cape St. Elias Lightstation, Alaska

Effective, August 25, 1930

Legal residence, Washington

DEPARTMENT OF COMMERCE
SEP 8 1930
APPOINTMENT DIVISION

Proposed salary, 1620 - A

Proposed range, 1620 - 1920

Appropriation, Salaries of Keepers of Lighthouses.

[1] ~~the actual date of entrance on duty, or~~ as soon thereafter as he enters on duty.

Former position, Same

Former salary, 1560. A

Location, Cape Hinchinbrook Lightstation, Alaska

Former range, 1560 - 1860 A

Rank on eligible list, --- Rating, --- Percentage, --- , Other eligibles considered: ---

Previous incumbent and his pay, Birthel T. Shipley (LT #851) to be Services terminated, close of August 24, 1930.

Reason, Nomination dated August 18, 1930, transfer and demotion to 2nd Asst. Keeper Cape Hinchinbrook Lightstation, Alaska.

Members of family in Government service, none

Date of birth, November 3, 1884

Remarks: No quarters are furnished by the Government for the families of Keepers at this station.

Selection regular, subject to the action of the U. S. Civil Service Commission, , 19---

For and in the absence of the Supt.

Chase

Secretary, Civil Service District.

Asst. Superintendent.

BUREAU OF LIGHTHOUSES
WASHINGTON

APPOINTMENT DIVISION
SEP 3 - 1930
ACTION TAKEN
SEP 11 1930
DEPARTMENT OF COMMERCE

Submitted to the Secretary of Commerce, approved.

Chief Clerk

C. P. Karman

Acting Commissioner of Lighthouses

[1] Strike out the clause which does not apply.

11—2314

CHIEF CLERK
1930 MAR 5 AM 11 33
DEPARTMENT OF COMMERCE MAR 5 1930 APPOINTMENT DIVISION

Standard Form No. 17
Approved by the President, March 26, 1926
FT

REPORT ON PROBATIONARY APPOINTEE

This report to be made at expiration of fifth month of service. In cases where the probationary period comprises one year, this report is to be made at the expiration of the tenth month of service.

If service has been unsatisfactory, recommendation for discontinuance under the provisions of paragraph (c) of section 1 of Civil Service Rule VII should be forwarded immediately to the Department. A full statement of reasons should be set forth under "Remarks."

Department of Commerce
(Department)

16th Lighthouse District
(Bureau or office)

Cape Hinchinbrook LS FEB 18 1930 1930
(Place and date)

To Secretary of Commerce, (Chief, Appointment Division)
(Head of department or establishment)

The probationary period of the person named below expires at the close of business on March 1, 1930.

The conduct and capacity of this employee have been satisfactory during the probationary period, and (he) (~~she~~) is considered qualified for absolute appointment.

Name Edmond P. Perry

Position 2nd Asst. Keeper

Salary $1560 per annum

Appropriation Salaries of Keepers of Lighthouses

Station Cape Hinchinbrook Lightstation, Alaska

Date of entrance on duty Sept. 2,1929.

Remarks:

See copy of telegram from Lee Harpole, Keeper, attached.

CARDED

Ketchikan, Alaska,
February 18, 1930.

LEE HARPOLE
(Signature of immediate superior)
Keeper.

Submitted:

(Head of bureau or office) Superintendent.

SUBMITTED: MAR 3 - 1930

GOVERNMENT PRINTING OFFICE 10—1731

Acting Commissioner of Lighthouses.

(COPY) FT

T E L E G R A M

3SDY 21 GOVT VIA SEWARD
CAPE HINCHINBROOK ALS CORDOVA ALS FEB 17-18 1930

SUPT OF LIGHTHOUSES

KETCHIKAN ALASKA

CONDUCT AND SERVICE OF EDMOND P PERRY EXCELLENT STOP I RECOMMEND EDMOND P PERRY FOR ABSOLUTE APPOINTMENT AS KEEPER LIGHTHOUSE SERVICE

HARPOLE

737AM 18th

STANDARD FORM NO. 6
(Approved by the President March 28, 1924)

LIGHTHOUSES
1929 SEP 13 AM
SEP 24 1929
APPOINTMENT DIVISION
57

PERSONAL HISTORY

(Statement to be prepared by appointee in his own handwriting)

Bureau, division, or office Lighthouse Service 16th Dist Alaska

1. Name in full Edmond Peter Perry

2. Legal (voting) residence Washington 1st Dist Skagit Bellingham
(State and Congressional District) (County) (City or town)

3. Where born? Maine Lestam When born? Nov. 3-1884
(State or foreign country) (City or town) (Date)

4. If foreign, state whether naturalized or alien

5. Indicate sex, marital condition, and race by check, thus: √

SEX		MARITAL CONDITION				RACE. (If other, state which)		
Male √	Female	Single √	Married	Divorced	Widowed	White	Colored	

CARDED

6. A complete record of your past civil service for the United States Government:

BRANCH OF SERVICE AND PLACE OF EMPLOYMENT	POSITION	SALARY	DATE APPOINTED			DATE SEPARATED		
			Month	Day	Year	Month	Day	Year
None								

7. Military and naval record. If any, check (√) to indicate branch and other information and give dates of enlistment and discharge:

None √	Army	Navy	Marine Corps	Coast Guard	War Veteran	Pensioner	Veterans' Bureau beneficiary

Enlisted ..... Discharged .....

Organization .....

Enlisted ..... Discharged .....

Organization .....

8. EDUCATION (Circle number of years)

Common school								High school				College				Degrees, if any
1	2	3	4	5	6	(7)	8	1	2	3	4	1	2	3	4	

9. State special qualifications None

10. Name, relationship, and address of person to be notified in case of emergency:

Mrs M. C. Perry (Name) Mother (Relationship)

Stanwood Wash Box 73
(Post office address)

I certify that the foregoing answers are correct to the best of my knowledge and belief.

Edmond P Perry
(Name as usually written and which will be used as official signature)

Aug 31 1929 (Date) Present address Ketchikan Alaska

10—1659

Standard Form No. 8
(Approved by the President, May 22, 1925)

RH

DEPARTMENT OF COMMERCE
SEP 26 1929
APPOINTMENT DIVISION

CHIEF CLERK
1929 SEP 26 PM 12 09

OATH OF OFFICE

Prescribed by Section 1757, Revised Statutes of the United States

Department of Commerce
(Department or Establishment)

16th Lighthouse District
(Bureau or Office)

I, EDMOND P. PERRY, do
(Name in full, printed or typed)

solemnly swear (or affirm) that I will support and defend the Constitution of the United States against all enemies, foreign and domestic; that I will bear true faith and allegiance to the same; that I take this obligation freely, without any mental reservation or purpose of evasion; and that I will well and faithfully discharge the duties of the office on which I am about to enter. So HELP ME GOD.

Edmond P Perry
(Signature of Appointee)

U. S. REPORT DATA ENTERED

Subscribed and sworn to before me this 31st day of August, A. D. 1929

at Ketchikan, (City or place), Alaska (State)

[SEAL]

Chief Clerk,
16th Lighthouse District.

CARDED

NOTE.—If the oath is taken before a Notary Public the date of expiration of his commission should be shown.

Position to which appointed 2nd Assistant Keeper, Cape Hinchinbrook Lightstation, Alaska, at $1560 per annum.

Date of entrance on duty September 2, 1929.

GOVERNMENT PRINTING OFFICE 10—1689

Form A-30

NOT TO BE ACCEPTED AS AUTHORITY FOR INVESTIGATION OPERATIONS UNLESS ACCOMPANIED BY OFFICIAL CREDENTIALS

DEPARTMENT OF COMMERCE
APPOINTMENT DIVISION
WASHINGTON

June 12, 1929.

M r. Edmond P. Perry,

Through the Commissioner of Lighthouses.

Sir:

You have been appointed, subject to taking the oath of office,

Keeper

in the Lighthouse Service

at a salary of Fifteen Hundred and Sixty dollars per annum

effective July 1, 1929, or as soon thereafter as you enter on duty.

Nature of appointment: Probationary.

Civil Service authority: Secretary, Eleventh Civil Service District.

Classification allocation:

By direction of the Secretary:

Respectfully,

CARDED
JUN 18 1929

EDW. J. GARDNER,

Chief of Appointment Division.

A
16

Appropriation (unit): Field.

Vice: New position.

Legal Residence: Washington.

APPOINTMENT DIVISION
DEPARTMENT OF COMMERCE
2327
JUN 17 1929

GOVERNMENT PRINTING OFFICE

11-8657

Form 73

TW:VR

LIGHTHOUSES 1929 MAY 31 AM 9

NOMINATION

DEPARTMENT OF COMMERCE
LIGHTHOUSE SERVICE

1929 JUN 12 PM 3 DEPARTMENT OF COMMERCE CHIEF CLERK

DEPARTMENT OF COMMERCE JUN 15 1929 APPOINTMENT DIVISION

OFFICE OF SUPERINTENDENT OF LIGHTHOUSES, 16th DISTRICT

Ketchikan, Alaska (City) May 29 (Date), 19 29

COMMISSIONER OF LIGHTHOUSES:

Action recommended, Probationary appointment

Name, Edmond P. Perry

Position, Keeper in the Lighthouse Service

Location, Cape Hinchinbrook Lightstation, Alaska

Effective, July 1, 1929

Legal residence, Washington

Proposed salary, ~~$1500 per annum~~ $1560 per annum (Bw)

Proposed range, ~~$1500 - $1800~~ $1560 - $1860 - (Bw)

Appropriation, ~~Salaries Keepers of~~ Lighthouses

[1] ~~the actual date of entrance on duty, or~~ as soon thereafter as he enters on duty.

Former position, New appointee

Location,

Former salary,

Former range,

Rank on eligible list, 3rd Rating, Asst, Kpr Percentage, 84.5 %, Other eligibles considered:
Oscar Beinhard - FR 85%
Charles E. Johnson D 85%

Previous incumbent, New position - (Lt.#1928) Services terminated,

Reason, Department authority dated July 6, 1916, providing for keepers to take accrued leave. (at Jas Creatarus Sta)

Members of family in Government service, None

Date of birth, Nov. 3, 1884

Remarks: Mr. Perry is recommended for appointment to this additional position for the purpose of relieving Joe Thomas in order that the latter may take accrued leave due him in accordance with special regulations applying to this station and district. No quarters are furnished by the Government for the families of keepers at this station.

Selection regular, subject to the action of the U. S. Civil Service Commission, MAY 25 1929, 19

Selection regular for Probational Appointment

C. W. Paine

Secretary, 11th Civil Service District.

W. A. Shell

Superintendent.

Incl.

BUREAU OF LIGHTHOUSES
WASHINGTON

June 11, 1929.

Submitted to the Secretary of Commerce, approved. **Inclosed is Field Classification Form in connection with the duties of the proposed position.**

APPOINTMENT PAPERS NECESSARY ACTION TAKEN JUN 17 1929 DEPARTMENT OF COMMERCE

Action O. K.

Chief Clerk

H. D. King

Acting Commissioner of Lighthouses.

[1] Strike out the clause which does not apply.

1f—2314

DEPARTMENT OF COMMERCE

Description of duties of field positions.

Bureau No.: **Lt.#1928**

Name: **Edmond P. Perry**

Bureau: **Lighthouses**

Salary: **$1560 per annum** Salary range: **$1560-$1860**

Position: **Lighthouse Keeper**

Station: **Cape Hinchinbrook Lt. Station, 16th Lighthouse District.**

Description of duties:

Same as those of regular incumbent of this position, Joe Thomas, Lt.848, who is to be granted all of his accrued annual leave.

/

Retired Perry File RWB

(FA-AR)
CG-521
~~75~~

10 June, 1946

To: Edmond P. Perry, Keeper, F.L.H.S., USCG, Retired
P. O. Box 473,
Ferndale, California

1. Form 9671-B is inclosed for your signature and return to this office.

2. Upon receipt thereof, the retirement pay checks due you, for the months of April and May, 1946, will be mailed to you.

3. In the future Form 9671-B should be executed and mailed by you on the last day of the month for which retirement pay is due, in order to expedite the release of your monthly retirement pay check.

H. R. JONES
By direction

Incl:
Form 9671-B

RWB RWB RWB

(FA-AR)
CG-521
75

31 July, 1946

Mrs. Edmond P. Perry
P. O. Box 473
Ferndale, California

Retired

Dear Madam:

In reply to your letter of 22 July, 1946, in which you request that the monthly retirement pay of your husband, Edmond P. Perry, Keeper, F.L.H.S., US Coast Guard, Retired, be increased, you are informed that the rate of retirement pay of Mr. Perry is determined under the provisions of the Lighthouse Retirement Act of 4 March, 1925. It is regretted that there appears to be no subsequent legislation which would authorize an increase.

Form 9671-B, which was transmitted with your letter, appears to have been executed by you and same can not be accepted by this office. In this connection, there is inclosed a blank Form 9671-B, with the request that same be executed by Mr. Perry on the last day of July 1946 and mailed to this office.

In the event that Mr. Perry is unable to sign his name, his mark (X) may be used, in lieu thereof, witnessed by two persons, who can write, giving their place of residence in full.

By direction of the Commandant.

Very truly yours,

R. D. FRITZ
Lieutenant, USCG
Chief, Pay and Audit Section

U.S. COAST GUARD
MAIL SECTION (2)
MAILED AUG 1 1946

Incl
Form 9671-B

REB-mch 6-1

FORTUNA, CALIF.

July 19, 1946

U. S. Coast Guard
Allottment Disperssing Officer
Washington 25, D. C.

Dear Sir:

Mr. E. P. Perry of Ferndale, Califomia, has been seriously ill with high blood pressure and a mild cerebral hemorrhage, complicated by a severe kidney infection.

It has been necessary to see Mr. Perry three and four times a week for the past month and this has incurred considerable expense in nursing and medical care. However, I felt that this was better than putting him in a hospital.

Thanking you,

I remain,

F. A. Olson M. D.

F. A. Olson, M. D.

JUL 24 1946

ALLOTMENT DISBURSING OFFICER:

Request is hereby made that my Pay check be mailed to me at the following new address:

*

Ferndale Calif. P.O. Box 473

SIGNED Edmond P. Perry Ret.
(Name) (Designation)

*Fill in only when address is changed.

IN ACCOUNT WITH

RING'S PHARMACY

THE REXALL STORE

PHONE 162

FERNDALE, CALIFORNIA

PHOTO AND SCHOOL SUPPLIES

Mr E. P. Perry July 15 1946.

	Prescription Medicine	
1546	Aug 1st 1946	100
	Paid. Aug 15	

Received $5.25 each
for 1946
for medicon
which I
by has been
ble for us
$5.25
of support
payment
a larger
ned at

Mrs Edmond P. Perry

a/S. Coast guard
allotment disbursing officer
Washington 25-
D.C.

Dear Sir
my husband Edmund P. Perry has received the monthly checks for the sum of $52.52 each I wish to state that since gaunary 1st 1946 we have paid out the sum of $66.00 for medicon doctors bills grocier fuel and rent for witch I have receipts sum may 1st 1946. Mr Perry has been confined to his bed and it is impossible for us to live on the monthly allowance of $52.52 we have no other income or means of support there fore I am asking that some arrangment be made where by Mr Perry may receive a larger monthly allowance then that allowned at present Very respectfully

Mrs Edmond P. Perry

File

5 January 1949
FA-PA 75

General Accounting Office
Claims Division
Washington 25, D. C.

Gentlemen:

Reference your file Misc-2846307.

Inclosed is a letter of Mrs. Letta R. Perry, widow of Edmond P. Perry (Deceased), a retired member of the former Lighthouse Service, in which she claims the difference due in retired pay based on gross salary, which includes the amount deducted as a charge for occupancy of Government quarters, over that paid Mr. Perry on net salary, for the period April 1, 1946 to October 23, 1947, the date of his death. In this connection reference is made to the Comptroller General's decision of October 23, 1947 (B-70029). Also inclosed is Standard Form 50 (9 Part), describing this retirement. This form shows correct computation of retired pay to be $729.74 per annum, whereas, for the period April 1, 1946 to October 23, 1947, Mr. Perry was paid at the rate of $630.26 per annum-an underpayment of $99.48 per year, or $8.29 per month. Computation of the amount due and appropriations chargeable are as follow:

2061255 - Retired Pay, Former Lighthouse Service, Coast Guard, 1946 -	$24.87
2071255 - Retired Pay, Former Lighthouse Service, Coast Guard, 1947 -	99.48
2081200.700 Salaries and Expenses, Coast Guard, 1948 -	31.08
Total	$155.43

For tax withholding purposes, the records of this office show that Mr. Perry claimed two exemptions.

Mrs. Perry's mailing address is 434 San Diego Avenue, Daly City, California, and her claim is forwarded for settlement. No part of this claim has been or will be paid by this office.

By direction of the Commandant.

Very truly yours,

5 JAN 1949

A. F. MACKAY
Lieutenant, USCG
Chief, Pay and Audit Section

Incls:
1. Claimant's letter dated 10-27-48
2. Standard Form 50 (9 Part)

CC: Claimant
Budget Division, Station 6-3

JGant:LBW
1-4-49 6-7

STANDARD FORM 50 (9 PART)
UNITED STATES
CIVIL SERVICE COMMISSION
OCTOBER 1946

FORM APPROVED.
BUDGET BUREAU NO. 50-R064.

NOTIFICATION OF PERSONNEL ACTION

1. NAME (MR.—MISS—MRS.—FIRST—MIDDLE INITIAL—LAST)	2. DATE OF BIRTH	3. JOURNAL OR ACTION NO.	4. DATE
Perry, Edmond P. (Mr.)	11-3-1884	5	9-7-48

This is to notify you of the following action affecting your employment:

5. NATURE OF ACTION (USE STANDARD TERMINOLOGY)	6. EFFECTIVE DATE	7. CIVIL SERVICE OR OTHER LEGAL AUTHORITY
AMENDMENT Retirement (Disability)	Close 3-31-46	

FROM	TO
814	

Keeper Range $1968-2364) Plus $2100 per annum) $240 pa Qtrs	8. POSITION TITLE 9. SERVICE, GRADE, SALARY	
U. S. Coast Guard	10. ORGANIZATIONAL DESIGNATIONS	
San Francisco, Calif. East Brother Is. Lt. Sta., Calif.	11. HEADQUARTERS	
[x] FIELD [ ] DEPARTMENTAL	12. FIELD OR DEPT'L	[ ] FIELD [ ] DEPARTMENTAL

13. REMARKS

In accordance with the Comptroller General's Decision B-70029 dated 10-23-47, which reversed Decision A-31584 of 5-28-30, your retirement pay has been recomputed on the basis of the average gross pay (which includes the valuation of quarters for the period occupied) received during the last five years of your active duty. The computation on this basis changes the rate of your retirement pay from $630.26 to $729.74, and this notice is issued in order that you may have accurate information as to the rate of retirement pay which you are authorized to receive.

Total Service: 16 years, 6 months, 29 days.

Computation: ($1760.49 x 16.5805 ÷ 40) = $729.74

H. L. Morgan
H. L. MORGAN
Chief, Civilian Personnel Division

14. SIGNATURE OR OTHER AUTHENTICATION

15. VETERAN'S PREFERENCE							16. POSITION CLASSIFICATION ACTION			
NONE	5 PT.	10 POINT			WWII	WWI	OTHER	NEW	VICE	I. A.	REAL.
		DISAB.	WIFE	WIDOW							
X											

17. SEX	18. RACE	19. APPROPRIATION	20. SUBJECT TO C.S. RETIREMENT ACT (YES—NO)	21. DATE OF OATH (ACCESSIONS ONLY)	22. LEGAL RESIDENCE
M		FROM: Civilian Employees, CG TO:	LH 3-4-25		California

4. PERSONNEL FOLDER COPY

SEP 9 1948

☆ U.S. GOVERNMENT PRINTING OFFICE: 1947 — 765869.

CIVILIAN PERSONNEL

File

EDMOND P. PERRY, KEEPER, DECEASED
216 Hillcrest Drive
Daly City 25, California

DIED: 23 October, 1947

Retired Pay per month: $52.52

Last Active Duty Station: East Brother Island Lt. Sta. Calif.

DEPT. STOCK FORM 2249
REV. 12-41

UNITED STATES TREASURY DEPARTMENT
WASHINGTON, D. C.

PAGE: 35784

PERSONNEL RECOMMENDATION

TO DIRECTOR OF PERSONNEL

Date March 4, 1946

Name: Perry Edmond P. (Mr.)

From: U. S. Coast Guard
(BUREAU OR DIVISION)

Bureau No.:

FILE

Nature of Recommendation

Retirement (Disability)
(Paid for 82 days and 3 hours annual leave from April 1, 1946, through 3 hours on July 26, 1946)

Effective: Close March 31, 1946

	FROM $14	TO
Position	Keeper	Lump sum payment to be made at $2100 per annum.
Grade	Range $1968-2364	
Salary	$2100 p.a. incl $240 p.a Qtrs.	
C. S. C. No.		
Bureau or Div.	U. S. Coast Guard	
Organizational Subdivisions		
Headquarters	San Francisco, Calif.	
Post of Duty	East Brother Is Lt Sta., Calif.	
Appropriation	Civilian Employees, C.G.	
Allotment		
	FIELD ☒ DEPRTMTL. ☐	FIELD ☐ DEPRTMTL. ☐

Remarks:

The annual rate of retired pay is $630.26

Justification:

Total Service: 16 years, 6 months, 29 days.

Computation: $1520.49 x 16.5805 ÷ 40 = $630.26

Consideration given all other eligible employees
Certified as to sufficiency of Appropriated Funds
Certified as to validity of recommended vice vacancy or additional identical action

H. L. Morgan
H.L. MORGAN, Acting Chief,
Civilian Personnel Division
(BUREAU OR DIVISION HEAD)

(FOR USE OF DIRECTOR OF PERSONNEL, TREASURY DEPARTMENT)

MAR 18 1946

DATE APPROVED BY THE SECRETARY

CIVIL SERVICE OR OTHER LEGAL AUTHORITY

APPROPRIATION: Regular

DATE OF BIRTH: 11-3-1884

LEGAL RESIDENCE: California

SEX: Male

NATURE OF POSITION

NEW | ADDTL. IDENT.

VICE VACANCY | VICE

NAME:

C.S.C. NO.:

ACTION NO.:

DATE:

HAS C. S. COMM. ALLOWED VETERAN'S PREFERENCE? No

SUBJECT TO RETIREMENT ACT? Lighthouse Act 3-4-25

DATE OF OATH

DEPT. STOCK FORM 2249
REV. 12-41

UNITED STATES TREASURY DEPARTMENT
WASHINGTON, D. C.

PAGE: 35784

PERSONNEL RECOMMENDATION

TO DIRECTOR OF PERSONNEL

Date March 4, 1946

Name: Perry Edmond P. (Mr.)

From: U. S. Coast Guard
(BUREAU OR DIVISION)

Bureau No.:

FILE

Nature of Recommendation

Retirement (Disability)

Effective: Close March 31, 1946

(Paid for 82 days and 3 hours annual leave from April 1, 1946, through 3 hours on July 26, 1946)

	FROM $14	TO
Position	Keeper	Lump sum payment to be made at $2100 per annum.
Grade	Range $1968-2364	
Salary	$2100 p.a. incl $240 p.a Qtrs.	
C. S. C. No.		
Bureau or Div.	U. S. Coast Guard	
Organizational Subdivisions		
Headquarters	San Francisco, Calif.	
Post of Duty	East Brother Is Lt Sta., Calif.	
Appropriation	Civilian Employees, C.G.	
Allotment		

FIELD [X] DEPRTMTL. [ ] FIELD [ ] DEPRTMTL. [ ]

Remarks:

The annual rate of retired pay is $630.26

Justification:

Total Service: 16 years, 6 months, 29 days.

Computation: $1520.49 x 16.5805 ÷ 40 = $630.26

CIVIL SERVICE OR OTHER LEGAL AUTHORITY

APPROPRIATION: Regular

DATE OF BIRTH: 11-3-1884

LEGAL RESIDENCE: California

SEX: Male

NATURE OF POSITION

NEW	ADDTL. IDENT.
VICE VACANCY	VICE

NAME:

C.S.C. NO.:

ACTION NO.:

DATE:

HAS C. S. COMM. ALLOWED VETERAN'S PREFERENCE? No

SUBJECT TO RETIREMENT ACT? Lighthouse Act 3-4-25

DATE OF OATH

Consideration given all other eligible employees
Certified as to sufficiency of Appropriated Funds
Certified as to validity of recommended vice vacancy or additional identical action

H. L. Morgan

H. L. MORGAN, Acting Chief,
Civilian Personnel Division
(BUREAU OR DIVISION HEAD)

(FOR USE OF DIRECTOR OF PERSONNEL, TREASURY DEPARTMENT)

MAR 18 1946

DATE APPROVED BY THE SECRETARY

Name EDMOND P. PERRY Date of birth November 3, 1884

Designation Keeper, East Brother Island Light Station

RECORD OF ALL ACTIVE GOVERNMENT SERVICE

(Including military, naval, and civilian service. Each department, branch, or independent office in which applicant served in a civilian capacity should be listed separately)

	Beginning			Ending			Remarks
	Month	Day	Year	Month	Day	Year	
Army							None
Navy							None
Marine Corps							None
Civilian employment							
LH Kpr, 16 LH Dist,	9	2	1929	9	1	1931	2 - 00 - 00
LH Kpr, 18 LH Dist & 12 ND, USCG	9	2	1931	3	31	1946	14 - 6 - 29 16 - 6 - 29
Total service	16 years 6 months 29 days						

Does applicant receive or has he applied for a pension from the Government under any law? No If so, give number

Amended to include service as result of Comp. Gen. Dec. B-70029 dated 10-23-47

STATEMENT BY FISCAL YEARS OF BASIC PAY RECEIVED DURING LAST FIVE YEARS OF ACTIVE SERVICE IMMEDIATELY PRECEDING EFFECTIVE DATE OF RETIREMENT

(Compute service on basis of 30 days a month. Do not include periods of leave without pay, rations, quarters, or other allowance)

Designation	Beginning			Ending			Number Days in Pay Status (P. D. or P. H. personnel)	Rate of Pay	Pay Received
	Month	Day	Year	Month	Day	Year			
Pay	Apr.	1	1941	Mar.	31	1946	5 yrs.	total	7602.49
Quarters	"	"	"	"	"	"	"	240.00	1200.00
									8802.49

Total compensation for last five years of active service $8802.49

Average compensation for last five years of active service $1760.49

Annual rate of retired pay ($1760.49 × years 16.5805 ÷ 40) = $729.74
(Not exceeding 30)

U. S. GOVERNMENT PRINTING OFFICE 16—85803-1

PEL
JJH

Form 2521
TREASURY DEPARTMENT
U. S. COAST GUARD

RETIREMENT UNDER ACT OF JUNE 20, 1918, AS AMENDED

(In case of disability retirement, execute medical certificate on Form 2523)

DCGO

Date 14 December, 1945

~~Commander~~, 12th Naval District,

(City)

I hereby apply for disability retirement from active duty effective at the close 31 March, 1946 on the basis of service shown hereon.

ADDRESS UPON RETIREMENT:

71 Hillcrest Avenue
Daly City, California

Edmond P. Perry
Edmond P. Perry (Name)
Keeper, East Brother Island L. S.
(Designation)

OFFICE OF THE ~~DISTRICT COMMANDER~~ DCGO, 12 ND

City San Francisco *Date* 21 January, 1946

Submitted to the Commandant, U. S. Coast Guard, recommending disability retirement at $~~636.00~~ 630.26 per annum, effective at the close of 31 March, 1946

It is certified that the record of service and pay shown on page 2 is correct as shown by the records of this office, and that all Government service shown has been verified.

Lump sum payment for 82 days 3 hours annual leave will be paid upon receipt of Department approval (April 1, 1946 to 3 hours on July 26, 1946)

CHAS. W. DEAN
By direction
~~District Commander~~

COAST GUARD HEADQUARTERS, *Washington, D. C.*,

Submitted to the Secretary of the Treasury, recommending approval.

Leave appears to be O.K. as shown.
E.J.

Commandant.

FOR USE OF DEPARTMENT

16—20161

Name EDMOND P. PERRY Date of birth November 3, 1884

Designation Keeper, East Brother Island Light Station

RECORD OF ALL ACTIVE GOVERNMENT SERVICE

(Including military, naval, and civilian service. Each department, branch, or independent office in which applicant served in a civilian capacity should be listed separately)

	Beginning			Ending			Remarks
	Month	Day	Year	Month	Day	Year	
Army							None
Navy							None
Marine Corps							None
Civilian employment							
LH Kpr. 16 LH Dist.	9	2	1929	9	1	1931	2 - 00 - 00
LH Kpr. 18 LH Dist & 12 ND. USCG	9	2	1931	3	31	1946	14 - 6 - 29
							16 - 6 - 29
Total service	16 years 6 months 29 days						

Does applicant receive or has he applied for a pension from the Government under any law? No If so, give number of pension certificate or of claim: ----------

Does applicant receive or has he applied for compensation under the War Risk Insurance Act? No If so, give number of claim: ----------

Does applicant receive or has he applied for compensation under the Federal Compensation Act, as amended? No

If so, state the compensation received: --

STATEMENT BY FISCAL YEARS OF BASIC PAY RECEIVED DURING LAST FIVE YEARS OF ACTIVE SERVICE IMMEDIATELY PRECEDING EFFECTIVE DATE OF RETIREMENT

(Compute service on basis of 30 days a month. Do not include periods of leave without pay, rations, quarters, or other allowance)

Designation	Beginning			Ending			Number Days in Pay Status (P. D. or P. H. personnel)	Rate of Pay	Pay Received
	Month	Day	Year	Month	Day	Year			
	April	1	1941	Oct.	14	1941		$1260	$ 679
	Oct.	15	1941	June	30	1942		1320	938.66
	July	1	1942	Dec.	31	1943		1500	2250.
	Jan.	1	1944	June	30	1945		1560	2340.
	July	1	1945	March	31	1946		2100*	1464.06
						Qtrs.			
*Commencing 1 July, 1945 salary incl. $240 p.a. Qtrs. at the rate of $9.23 per pay period have been deducted up to period ending 15 Dec., 1945. Qtrs. not deducted from 16 Dec., 1945 to 31 March, 1946 as qtrs. were not occupied.									$ 7671.72

Total compensation for last five years of active service $ 7671.72

Average compensation for last five years of active service $ 1534.344

Annual rate of retired pay ($ 1534.344 × years 16.5805 ÷ 40) = $636.00476
(Not exceeding 30)

U. S. GOVERNMENT PRINTING OFFICE 16—20161

N. C. G.-2523

CERTIFICATE OF MEDICAL EXAMINATION, DISABILITY RETIREMENT, CIVILIAN PERSONNEL

(Act of March 4, 1925)

NAME OF CLAIMANT EDMOND P. PERRY DESIGNATION Keeper, East Brother Island Light Station

Height 62½ inches Weight 132 pounds. Complexion Ruddy

Color of eyes Blue Color of hair Grey

Here give a complete personal description, together with permanent marks and scars other than those described below in physical examination: Letters "P.P." and American eagle tatooed on flexor surface, right fore-arm.

Description of duties of position (to be filled in by district commander): Attendance and operation of light and fog signal; operation and maintenace of Diesel engine driven compressor unit, air diaphone, gasoline engine driven electric generator plants, operation of station launch and boat hoisting equipment. Painting and repairing building.

Claimant makes the following statement in regard to the origin, nature, and extent of the alleged disability:

PHYSICAL EXAMINATION

Visual acuity (uncorrected): R. E. 20/100 L. E. 20/200

With correction in spectacles: R. E. 20/100 L. E. 20/200

Accommodation: Reads Jaeger No. Can not read at 13 inches, without correction.

Reads Jaeger No. 2 at 13 inches, with correction.

Central color vision (binocular) normal (Name method used) Ishihara

Inspection Old hemorrhagic retinitis, left.

Pupils Normal Pupillary reaction Normal

Hearing: Whispered voice (unaccentuated) heard with R. E. at 4 ft., L. E. at 15 ft.

Appearance of right drum dull, left drum dull

Is there any disease of the middle or internal ear or mastoid? No If so, specify

[OVER]

16—17606-1

20 mid 1-30-41

FOR VICTORY BUY UNITED STATES WAR BONDS AND STAMPS

UNITED STATES COAST GUARD

SAN FRANCISCO 26, CALIF.

ADDRESS REPLY TO
DISTRICT COAST GUARD OFFICER
TWELFTH NAVAL DISTRICT (pcp)
REFER TO FILE: 75

22 January, 1946

To: Commandant, CG

Subj: Edmond P. Perry, Keeper, East Brother Island Light Station; Disability Retirement

1. Enclosed in duplicate are Forms 2521 and 2523 in the case of the subject employee.

2. Mr. Perry entered on sick leave 27 November, 1945 and had 90 days sick leave to his credit. This is sufficient to carry him to the close of 31 March, 1946, at which time it is recommended that he be retired for disability. Mr. Perry has 82 days and 3 hours of annual leave to his credit, which will carry him from 1 April, 1946 to 3 hours on 26 July, 1946.

O.K.

CHAS. W. DEAN
By direction

Encl. - 2

(PCP-6)
CG-75

1 February, 1946

To: DCGO, 12ND

Subj: Proposed disability retirement of Edmond P. Perry, Keeper

The application of Mr. Perry for disability retirement has been examined and he has been found to be disabled for further useful and efficient service. The official notice of his retirement will be issued in due time.

H. L. MORGAN
By direction

DUQUAINE
Return to 3-2

STANDARD FORM NO. 64

3-2

Office Memorandum • UNITED STATES GOVERNMENT

TO : Chief Personnel Officer

DATE: 31 January, 1946

FROM : Chief Medical Officer

SUBJECT: PERRY, Edmond P., Civilian Keeper; retirement, recommendation

The medical evidence contained in Form 2523 (Certificate of Medical Examination. Disability Retirement, Civilian Personnel), dated 7 December, 1945, has been reviewed and found satisfactory. It is recommended that subject-named man be retired by reason of physical disability.

Paul M Stewart

PAUL M. STEWART
Rear Admiral, USPHS

Born Nov 3, 1884
More Than 16 yrs Service

N. C. G.-2523

CERTIFICATE OF MEDICAL EXAMINATION, DISABILITY RETIREMENT, CIVILIAN PERSONNEL

(Act of March 4, 1925)

NAME OF CLAIMANT EDMOND P. PERRY DESIGNATION Keeper, East Brother Island Light Station

Height 6 2½ Inches Weight 132 pounds. Complexion Ruddy

Color of eyes Blue Color of hair Grey

Here give a complete personal description, together with permanent marks and scars other than those described below in physical examination: Letters "P.P." and American eagle tatooed on flexor surface, right fore-arm.

Description of duties of position (to be filled in by district commander):

Attendance and operation of light and fog signal; operation and maintenace of Diesel engine driven compressor unit, air diaphone, gasoline engine driven electric generator plants, operation of station launch and boat hoisting equipment. Painting and repairing building.

Claimant makes the following statement in regard to the origin, nature, and extent of the alleged disability:

PHYSICAL EXAMINATION

Visual acuity (uncorrected): R. E. 20/100 L. E. 20/200

With correction in spectacles: R. E. 20/100 L. E. 20/200

Accommodation: Reads Jaeger No. Can not read at 13 inches, without correction.

Reads Jaeger No. 2 at 13 inches, with correction.

Central color vision (binocular) normal (Name method used) Ishihara

Inspection Old hemorrhagic retinitis, left.

Pupils normal Pupillary reaction normal

Hearing: Whispered voice (unaccentuated) heard with R. E. at 4 ft., L. E. at 15 ft.

Appearance of right drum dull, left drum dull.

Is there any disease of the middle or internal ear or mastoid? No If so, specify

[OVER]

16—17606-1

Condition of nose and sinuses Normal

Condition of mouth and throat, including tonsils and teeth Normal

Bones, joints, muscles, including atrophies See below
(Express limitation of motion, if any, in degrees and joint involved)

Respiratory system Normal

Cardiovascular system:

(a) Heart Enlarged.

(1) Murmurs None (2) Arrhythmias None

(b) Pulse rate: (1) Sitting 80 (2) After exercise not done (3) 2 minutes after exercise not done

(c) Blood pressure: (1) Sitting—Syst. 240 Diast. 130 (2) After ex.—Syst. not done Diast.

(d) Condition of blood vessels General arteriosclerosis

Evidence of thyroid or other endocrine disturbance None

Abdomen and gastro-intestinal system, including hernia Normal

Genito-urinary system:

Urinalysis—Sp. gr. 1.016 Reaction Acid Albumin one-plus Sugar Negative

Sediment microscopic (required when albumin or sugar is found) Normal

Reflexes, motor disturbances, etc.:

(a) Station Unsteady (e) Gait Weakness, left lower extremity

(b) Tremor slight, general (f) Coordination Fair

(c) Patellar reflexes Hyperactive (g) Peripheral circulation Fair

(d) Other motor disturbances see below

Alcohol No Drugs No Syphilis No Epilepsy No.

Other neurological findings See below

General impression: 1. Arteriosclerosis, general
2. Hemorrhage from vessels of brain, slight, due to arteriosclerosis.
3. Paralysis of hypoglossal nerve, left

Here describe fully nature of disability: He awoke the morning of 27 November 1945, to experience cramping and weakness in the left lower extremity. The muscle power in this limb is weakened. The tendon reflexes are hyperactive, and there is a bilateral Babinski sign.

Is disability to perform duty of a permanent character? Yes

Is it indicated that applicant may recover from disability and be fit for restoration to active duty? No Do you recommend reexamination with this in view? No

I HEREBY CERTIFY that upon examination I find the above-named claimant to be disabled for useful and efficient service by reason of the disability above described, which is not due to vicious habits, intemperance, or willful misconduct on his part.

The examining physician must be in the Federal Service

U.S. Marine Hospital, San Francisco (Place of examination)

7 Dec 1945 (Date)

J. [illegible] (Examining surgeon)

Surg, USPHS (Title and branch of medical service)

U. S. GOVERNMENT PRINTING OFFICE 16—17606

UNITED STATES COAST GUARD

SAN FRANCISCO 26, CALIF.



ADDRESS REPLY TO
DISTRICT COAST GUARD OFFICER
TWELFTH NAVAL DISTRICT (pcp)
REFER TO FILE: 75

29 January, 1946

To: The Commandant, CG

Subj: Edmond P. Perry, Keeper, East Brother Island Light Station; disability retirement

Referring to Form 2521 in the case of the subject employee, this is to advise that Mr. Perry has advised this office that his address upon retiring will be:

P.O.Box 473
FERNDALE
California

CHAS. W. DEAN
By direction

UNITED STATES COAST GUARD

ADDRESS REPLY TO
THE COMMANDANT (PCP-6)
REFER TO FILE: CG-75

WASHINGTON 25, D. C.

19 March, 1946

To: DCGO, 12ND

Subj: Retirement of Edmond P. Perry, Keeper, as East Brother Is.Lt.St.,Calif.

1. The inclosure is approval of retirement under the Lighthouse Service Retirement Law.

2. In order to preclude the possibility of overpayment, it is requested that Headquarters be advised as early as practicable by letter, in duplicate, as to the payroll (stating D. O. Voucher Number, name of disbursing officer, and symbol number) on which this person was paid for his last (final) active duty. In furnishing this information, state also the period covered by the final payment and the amount thereof.

3. It is also requested that Headquarters be advised as to this person's total taxable income for the current calendar year including the amount of lump-sum payment for annual leave.

H. L. MORGAN
By direction

Incl
Form 2249, Department Notice of Retirement

U.S. COAST GUARD
MAIL SECTION (4)
MAILED MAR 20 1946

Mailing address: Mr. Edmond P. Perry
71 Hillcrest Avenue
Daly City, California

letter advising "no employment" sent.

Return to 3-2 PM

(PCP-6)
CG-75

1 February, 1946

To: DCGO, 12ND

Subj: Proposed disability retirement of Edmond P. Perry, Keeper

The application of Mr. Perry for disability retirement has been examined and he has been found to be disabled for further useful and efficient service. The official notice of his retirement will be issued in due time.

H. L. MORGAN
By direction

U.S. COAST GUARD
MAIL SECTION (4)
MAILED FEB 1 - 1946

DUQUAINE
Return to 3-2

DEPT. STOCK FORM 2249
REV. 12-41

UNITED STATES ~~TREASURY~~ NAVY DEPARTMENT
WASHINGTON, D. C.

PAGE:

PERSONNEL RECOMMENDATION

TO DIRECTOR OF PERSONNEL

Date July 1, 1945

Name: Perry, Edmond P. (Mr.)

From: U. S. Coast Guard (BUREAU OR DIVISION) Bureau No.:

Nature of Recommendation

Pay Adjustment

Effective: July 1, 1945

	FROM 814	TO 814
Position		Keeper
Grade		
Salary	Range $1440-1800 $1560 pa plus $240 pa Qtrs.	Range $1968-2364 $2100 pa* incl. $240 pa Qtrs.
C. S. C. No.		
Bureau or Div.		U. S. Coast Guard
Organizational Subdivisions		
Headquarters		San Francisco, Calif.
Post of Duty		East Brother Is.Lt.Sta.,Calif.
Appropriation		Civilian Employees, C. G.
Allotment		

FIELD ☒ DEPRTMTL. ☐ FIELD ☒ DEPRTMTL. ☐

Remarks:

* Your increased compensation includes valuation for quarters.

Justification:

Consideration given all other eligible employees
Certified as to sufficiency of Appropriated Funds
Certified as to validity of recommended vice vacancy or additional identical action

Paul C. Herrick
Comdr. U.S.C.G.R.
Chief, Civilian Personnel Division
(BUREAU OR DIVISION HEAD)

CIVIL SERVICE OR OTHER LEGAL AUTHORITY

APPROPRIATION: Regular

DATE OF BIRTH: 11-3-1884

LEGAL RESIDENCE: California

SEX: Male

NATURE OF POSITION

NEW	ADDTL. IDENT.
VICE VACANCY	VICE

NAME:

C.S.C. NO.:

ACTION NO.:

DATE:

HAS C. S. COMM. ALLOWED VETERAN'S PREFERENCE? No

SUBJECT TO RETIREMENT ACT? Lighthouse Act 6020-18

DATE OF OATH

(FOR USE OF DIRECTOR OF PERSONNEL, ~~TREASURY~~ NAVY DEPARTMENT)

DATE APPROVED BY ~~THE SECRETARY~~

PATENTED

JUL 13 1945

DEPT. STOCK FORM 2249
REV. 12-41

NAVY
UNITED STATES ~~TREASURY~~ DEPARTMENT
WASHINGTON, D. C.

PAGE 1

PERSONNEL RECOMMENDATION

TO DIRECTOR OF PERSONNEL Date June 23, 1944

Name: Perry, Edmond P. (Mr.)

From: U. S. Coast Guard Bureau No.:
(BUREAU OR DIVISION)

Nature of Recommendation

Transfer and Demotion

Effective: EOD 8-1-44

	FROM 720	TO 814
Position	Keeper	Keeper
Grade	Range $1500-$1860	Range $1440-$1800
Salary	$1560 p.a.plus $240 p.a. Qtrs.	$1560 p.a.plus $240 p.a. Qtrs.
C. S. C. No.		
Bureau or Div. Organizational Subdivisions	U. S. Coast Guard	U. S. Coast Guard
Headquarters Post of Duty	San Francisco, Calif. Punta Gorda Lt.Sta.,Calif.	San Francisco, Calif. East Brother Is.Lt.Sta., Calif.
Appropriation	Civilian Employees, C.G.	Civilian Employees, C.G.
Allotment		

FIELD [X] DEPRTMTL. [ ] FIELD [X] DEPRTMTL. [ ]

Remarks: Travel from Punta Gorda Light Station, California, to East Brother Island Light Station, California, necessary in interest of the Government, not for convenience of employee, is authorized, with per diem of $6.00 in lieu of subsistence, chargeable to symbol 12-20. Travel by privately owned automobile at the rate of 5¢ a mile, if more economical and advantageous to the U.S. than travel by commercial carrier, authorized. If travel is by privately owned automobile, a statement certifying that such travel is more economical and advantageous than travel by commercial carrier must be attached to the voucher. Transportation of household effects at Government expense is authorized in accordance with existing instructions.

Justification:

This is a regular position in the authorized complement of the District.

The position of Keeper (#720 at Punta Gorda Light Station will be discontinued coincident with the transfer of Mr. Perry. (ORDER #122) DR 6-16

APPROVED: June 16, 1944
/s/ Ralph A. Bard, Under Secretary of the Navy

Consideration given all other eligible employees
Certified as to sufficiency of Appropriated Funds
Certified as to validity of recommended vice vacancy or additional identical action

E. L. KANGAS, Admin. Asst.
Civilian Personnel Division
(BUREAU OR DIVISION HEAD)

(FOR USE OF DIRECTOR OF PERSONNEL, ~~TREASURY~~ DEPARTMENT)
NAVY

DATE APPROVED ~~EFFECTIVE~~
Travel Order No. 122
June 16, 1944

JUL 11 1944

CIVIL SERVICE OR OTHER LEGAL AUTHORITY
C.S.C.Circ. #257, Rev.3, dated 9-20-43, File: X:EH:er

APPROPRIATION
Regular

DATE OF BIRTH
11-3-1884

LEGAL RESIDENCE
California

SEX
M

NATURE OF POSITION

NEW	ADDTL. IDENT.

VICE VACANCY	VICE
	*

NAME: *John S. McGrath
C.S.C. NO.:
ACTION NO.:
DATE: (Retired 7-31-44)

HAS C. S. COMM. ALLOWED VETERAN'S PREFERENCE? No

SUBJECT TO RETIREMENT ACT? Lighthouse Act 6-20-18

DATE OF OATH

PATENTED

AUG 17 1944

TREASURY DEPARTMENT
United States Coast Guard
12TH NAVAL DISTRICT

SAN FRANCISCO, CALIFORNIA

DATE 12 August, 1944

REPORT OF EFFECTIVE DATE OF CHANGE IN POSITION
OR PAY STATUS OF CIVILIAN EMPLOYEE

From: District Coast Guard Officer
~~Commander~~, Twelfth Naval District.
To : Commandant, USCG

Name PERRY, Edmond P.

Nature of Action Transfer and Demotion in range

Effective date of change 1 August, 1944

	FROM	TO
Position	Keeper	Keeper
Pay	$1560 p.a.	$1560. p.a.
Salary Range	$1500-$1860	$1440-$1800
Valuation of Quarters	$240.00 A	$240.00 A
Station	Punta Gorda Light Station	East Brother Island Light Station

Remarks: This change is reported in accordance with Department approval dated (perforated in Form 2249) 6-23-44.

Signature J. C. Breazeale LIEUT. USCGR
T. C. BREAZEALE
By direction

(This space for use of Headquarters)

UNITED STATES COAST GUARD

SAN FRANCISCO 26, CALIF.



ADDRESS REPLY TO
DISTRICT COAST GUARD OFFICER
TWELFTH NAVAL DISTRICT (pcp)
REFER TO FILE: 75

3 July, 1944

AIR MAIL

To: The Commandant, U. S. Coast Guard (PCP)

Subj: Edmond P. Perry, keeper; transfer of

Referring to Headquarters' letter of 26 June, 1944, the position (No. 720) left vacant at Punta Gorda Light Station as a result of the transfer of subject employee is not to be filled by a civilian in the Service.

R. C. WEIGHTMAN
By direction

NCG 2660

JUN 19 1944

U. S. COAST GUARD

NOMINATION

From: District Coast Guard Officer (Nominating officer) San Francisco, California (Place), 12 June (Date), 1944

To: Commandant, U. S. Coast Guard.

Action recommended Change in post of duty - decrease in range

Name PERRY, Edmond P. (Last name, first name, and initial) Date of birth 11-3-1884

Legal residence California

	From—	To—
Position	Keeper #720	Keeper #917
Pay and grade	$1560. A. ($1500-1860) ✓	$1560. A. ($1440-1800) ✓
Valuation of quarters	$240.00 per annum ✓	$240.00 per annum
Station	Punta Gorda Light Station	East Brother Island Light Station
Appropriation	Civilian Employees, C.G.	Civilian Employees, C.G.

Effective 1 August, 1944 EOD {~~the actual date of entrance on duty~~, or as soon thereafter as he enters on duty.

Rank on eligible list — Rating — Percentage — Other eligibles considered:

without travel & transportation household effects
symbol 1-2-20 - Per diem $6.00.

Vice McGRATH, John S. Pay $1680. A. Services terminated 31 July, 1944.

Reason Retirement for disability

REMARKS: This transfer is made for the good of the Service. Perry is the only civilian Keeper at the Punta Gorda Light Station, a coastal station. It is therefore recommended that he be transferred without change in pay. Mr. Perry's efficiency rating as of 31 March, 1944, was "G". This transfer is dependent upon the retirement of J. S. McGrath for disability but Headquarters has advised that Mr. McGrath will be retired.

Selection regular, ____, 19____

Manager, Civil Service District.

H. C. Hogrefe (Title) Lieut. Commander, USCG
By direction

JUN 20 1944

[1] Strike out the clause which does not apply.

16—21953-1

U. S. COAST GUARD

NOMINATION

From: District Coast Guard Officer San Francisco, California, 12 June, 1944
(Nominating officer) (Place) (Date)

To: Commandant, U. S. Coast Guard.

Action recommended Change in post of duty - decrease in range

Name PERRY, Edmond P. Date of birth 11-3-1884
(Last name, first name, and initial)

Legal residence California

	From—	To—
Position	Keeper	Keeper
Pay and grade	$1560. A. ($1500-1560)	$1560. A. ($1440-1800)
Valuation of quarters	$240.00 per annum	$240.00 per annum
Station	Punta Gorda Light Station	East Brother Island Light Station
Appropriation	Civilian Employees, C.G.	Civilian Employees, C.G.

Effective 1 August, 1944 { ~~the actual date of entrance on duty~~, or as soon thereafter as he enters on duty.

Rank on eligible list — Rating _____ Percentage _____ Other eligibles considered:

Vice McGRATH, John S. Pay $1680. A. Services terminated 31 July, 1944.

Reason Retirement for disability

REMARKS: This transfer is made for the good of the Service. Perry is the only civilian Keeper at the Punta Gorda Light Station, a coastal station. It is therefore recommended that he be transferred without change in pay. Mr. Perry's efficiency rating as of 31 March, 1944, was "G". This transfer is dependent upon the retirement of J. S. McGrath for disability but Headquarters has advised that Mr. McGrath will be retired.

Selection regular, _____, 19____

Manager, Civil Service District.

H. C. HOGREFE
By direction
Lieut. Commander, USCG
(Title)

[1] Strike out the clause which does not apply.

16—21953-1

FORM NAVCG-9619

U. S. COAST GUARD

HEADING: WNJ V SN NR 17 D A QUAC 212128 QUAH GR 3 BT

FROM: DCGO 12 TH ND

ACTION: COMDT CG

INFORM:

B02

TEXT

YOUR 211046 AFFIRMATIVE

BT 212128

REF: IN CONNECT TRANS OF KEEPERS EDMOND P PERRY FREDERICK C ZIMMERMANN AND JOHN J WOYNER ADVISE WHETHER TRAVEL AND TRANSP HHE AT GOVT EXPENSE INVOLVED.

TOT 21XX TOT 2211 NH 21 JUN 44 (PCP-3)

OPERATOR'S RECORD AND DATE

OFFICIAL INITIALS

GEH

$

NAVY
TREASURY DEPARTMENT
United States Coast Guard

DATE 1 July, 1942.

REPORT OF EFFECTIVE DATE OF CHANGE IN POSITION
OR PAY STATUS OF CIVILIAN EMPLOYEE
District Coast Guard Officer

From: Commandant, 12th Naval District.
To : Commandant.

Name Edmond P. Perry

Nature of Action Change in status - increase in range and pay

Effective date of change 1 July, 1942.

	FROM	TO
Position	Keeper, (1st Assistant)	Keeper
Pay	$1320.p.a.	$1500. p.a.
Salary Range	$1320-1680	$1500-1860
Valuation of Quarters	$240. p.a.	$240.p.a.
Station	Punta Gorda Light Station	Punta Gorda Light Station

Remarks: This change is reported in accordance with Secretary of the Navy approval dated (perforated in Form 2249) 4-10-42.

Signature H.C.PERKINS
BY DIRECTION.
LIEUT. COMMANDER, USCG

(This space for use of Headquarters)

Headquarters U. S. Coast Guard 29 July, 1942. CP-75.

Submitted to the Director of Personnel, Navy Department, for information.

Very truly yours,

H. L. MORGAN, Chief,
Personnel Actions Subsection.

JUL 30 1942

C. O.

FORM 9619
TREASURY DEPT.

U. S. COAST GUARD

Asst. Comdt.	Law
Aviation Eng.	Marine Engineering
CG Reserve	Maritime Service
Civil Engineer	Material
Civilian Personnel	Medical
Commandant	Merchant Ship
Communications	Operations
Const. & Repair	Permanent Board
Finance	Personnel
Group Training	Procurement
Inspector	Public Relations
Intelligence	Radio Engineering

HEADING: DN 89 Z QUAC 082155 QUAH GR 27

FROM: DCGO 12TH ■ SANFRAN..

ACTION: COMDT CG..

INFORM:

TEXT

YOUR 072145 APRIL FUNDS HERETOFORE ALLOTTED ADEQUATE TO COVER PROPOSED ASSIGNMENTS EDMOND P PERRY TO PUNTA GORDA AND JOHN R CHAMBERS TO POINT MONTARA VICE EMPLOYEES INDUCTED

- - - - - -

REF ■ 072145/YR NOMINATIONS APR 1 PROPOSED TRANSFER EDMOND P PERRY TO PUNTA GORDA AND JOHN R CHAMBERS TO POINT MONTARA VICE EMPLOYEES INDUCTED X ADVISE WHETHER FUNDS HERETOFORE ALLOTTED ADQUATE TO COVER PORPOSED ///ASSIGNEMENTS....

TOD 2316 T ■ 8TH APRIL 42

OPERATOR'S RECORD AND DATE

TH

OFFICIAL INITIALS

NRS

Form 9626
TREASURY DEPARTMENT
U. S. Coast Guard
Sept. 1930

U. S. COAST GUARD

OFFICIAL DISPATCH

TRANSMIT

75

DATE 7 APRIL 1942.

FROM COMMANDANT
COAST GUARD HEADQUARTERS

	CODE
	CIPHER
	ACKNOWLEDGE
	PRIORITY
X	ROUTINE
	ACKNOWLEDGE
	PRIORITY
	ROUTINE

TO (FOR ACTION)
DISTRICT COAST GUARD OFFICER 12TH NAVAL DISTRICT

UNLESS DESIGNATED OTHERWISE TRANSMIT THIS DISPATCH AS NITE.

TO (FOR INFORMATION)

MAIL TO

TELEPHONE TO

MESSENGER TO

OUTGOING HEADING

CG1Ø7MO Ø72145

TEXT

YOUR NOMINATIONS APRIL 1 RROPOSED TRANSFER EDMOND P PERRY TO PUNTA GORDA AND JOHN R CHAMBERS TO POINT MONTARA VICE EMPLOYEES INDUCTED X ADVISE WHETHER FUNDS HERETOFORE ALLOTTED ADEQUATE TO COVER PROPOSED ASSIGNMENTS

Ø72145 SENT NAVY # 1Ø7 LY

PERSONNEL
H.R.S.

OPERATOR'S RECORD.

OFFICIAL BUSINESS.

INITIALS OF "RELEASING" OFFICER.

U. S. GOVERNMENT PRINTING OFFICE 2—15417

U. S. COAST GUARD (16)
RECD FEB - 3 1942

75

UNITED STATES COAST GUARD

SAN FRANCISCO, CALIF.

OFFICE OF COMMANDER
SAN FRANCISCO DISTRICT

30 January, 1942.

From: Senior Coast Guard Officer, 12th Naval District.
To : Commandant, Coast Guard.

Subject: EDMOND P. PERRY, 1st Assistant Keeper, Punta Gorda Light Station

Reference:(a) Headquarters' circular letter 1 January, 1942 (CP-75) - Within-grade increases for Keepers and Assistant Keepers commencing 1 January, 1942.

1. Edmond P. Perry was transferred from First Assistant Keeper, Humboldt Bay Light Station, $1260.00 per annum, to First Assistant Keeper, Punta Gorda Light Station, $1320.00 per annum, effective commencing October 15,1941, in accordance with Department Notice of September 16,1941, approved by the Secretary of the Treasury September 16,1941. This transfer was reported on form letter reporting effective date of change in position dated 23 October, 1941, and on Form 2599 dated 23 October,1941.

2. Since Edmond P. Perry received an increase in salary on October 15, 1941, the increase shown in Reference (a) will not be given him unless further directed by Headquarters.

R. S. PATCH
By direction

FOR DEFENSE
BUY
UNITED
STATES
SAVINGS
BONDS
AND STAMPS

TREASURY DEPARTMENT
United States Coast Guard

DATE 23 October, 1941.

REPORT OF EFFECTIVE DATE OF CHANGE IN POSITION
OR PAY STATUS OF CIVILIAN EMPLOYEE

From: Commander, San Francisco District.
To : Commandant.

Name EDMOND P. PERRY

Nature of Action Change in Status and Post of Duty - Increase in Range and Pay.

Effective date of change October 15,1941.

	FROM	TO
Position	Keeper (1st Assistant)	Keeper (1st Assistant)
Pay	$1260.00 p.a.	$1320.00 p.a.
Salary Range	$1260-1620	$1320-1650
Valuation of Quarters	$240.00 p.a.	$240.00 p.a.
Station	HUMBOLDT BAY FOG SIGNAL & LIGHTS	PUNTA GORDA LIGHT STATION

Remarks: This change is reported in accordance with Department approval dated (perforated in Form 2249) 9-18-41.

Signature COMMANDER, USCG
R. S. PATCH
CHIEF OF STAFF, SAN FRANCISCO DISTRICT

- -

(This space for use of Headquarters) CP-75

Headquarters U. S. Coast Guard 30 October, 1941
Washington, D.C.

Submitted to the Director of Personnel for information.

Very truly yours,

T. O. ROBERTSON, Chief,
Civilian Personnel Section.

OCT 30 1941

Mc S.

THE TREASURY
Form 73, DEPARTMENT OF COMMERCE
Revised Civil Service Rules, Approved Sept. 1, 1938
U. S. COAST GUARD
San Francisco District

U. S. COAST GUARD (16)
REC'D SEP 8 1941

NOMINATION

~~Lighthouse District~~ San Francisco, California, (City) 3 September (Date), 1941

TO: THE COMMANDANT.
~~Commissioner of Lighthouses~~:

Action recommended CHANGE IN STATUS - TRANSFER, CHANGE IN RANGE AND SALARY

Name Perry, Edmond P. Date of birth Nov. 3,1884 Legal residence California.

	From—	To—
Position,	Keeper (First Assistant)	Keeper (First Assistant)
Pay and grade	$1260. A. ($1260-1620), Plus quarters valued at $240. A.	$1320. A. ($1320-1680) Plus quarters valued at $240. A.
Station	Humboldt Bay Fog Signal & Lights	Punta Gorda Light Station
Appropriation	Civilian Employees, C.G.	Civilian Employees, C.G.

Effective 16 September,1941. [1] ~~the actual date of entrance on duty~~, or as soon thereafter as he enters on duty.

Rank on eligible list -- Rating ---- Percentage ---- Other eligibles considered:

Vice Andrews C. Platt #763 Pay $1320. A. Services terminated 15 Sept.,1941, or as soon thereafter as he is transferred

Reason Transfer to Farallon Light Station

REMARKS: [2]

Selection regular, ----, 19----

---- Manager, Civil Service District.

R. S. PATCH, CHIEF OF STAFF ~~Superintendent of Lighthouses~~ Commander, USCG
~~San Francisco District.~~

BUREAU OF LIGHTHOUSES, WASHINGTON, , 19

Submitted to the Secretary of Commerce, approved.

---- *Acting Commissioner of Lighthouses.*

[1] Strike out the clause which does not apply.
[2] In case of vessel officer, state license held.

11—2314

Form No. 2599
TREASURY DEPARTMENT
U. S. Coast Guard
(Revised 1937)

U. S. COAST GUARD (2)
REC'D JUL 8 1940 By
ANS'D

REPORT OF CHANGE IN PERSONNEL

PERRY	EDMOND	P.		Keeper (1st Asst.)
(Surname)	(First name)	(Middle initial)	(Service No.)	(Rank or rating)

San Francisco District	San Francisco, California,	3 July, 1940.
(Unit)	(Place)	(Date)

NOTICE OF PROMOTION

Edmond P. Perry was promoted from Second Assistant Keeper, Humboldt Bay For Signal and Lights, at $1200.00 permannum, plus quarters valued at $240. A., to First Assistant Keeper, Humboldt Bay Fog Signal & Lights, at $1260.00 per annum, plus quarters valued at $240.00 A., effective commencing July 1, 1940. Vice Thomas A. Atkinson, transferred to Keeper, Point Cabrillo Light Station, June 30, 1939.

AUTHORITY: Department Notice 28 May, 1940, approved 31 May, 1940.

P. B. CRONK — Lieut. Commander, USCG (Commanding)

COMMANDER, SAN FRANCISCO DISTRICT, (Title)
By direction.

SPACE BELOW IS FOR HEADQUARTERS' USE ONLY

LAW	PERSONNEL RECORDS		
	STATISTICS	CORRESPONDENCE	RECORDS
	CRV		

U. S. GOVERNMENT PRINTING OFFICE 0 10935

TREASURY DEPARTMENT
United States Coast Guard

DATE 5 July, 1940.

REPORT OF EFFECTIVE DATE OF CHANGE IN POSITION
OR PAY STATUS OF CIVILIAN EMPLOYEE

From: Commander, San Francisco District.
To : Commandant.

Name EDMOND P. PERRY

Nature of Action Promotion

Effective date of change 1 July, 1940.

U. S. COAST GUARD (3)
RECD JUL 10 1940 By
ANSD

	FROM	TO
Position	Keeper (2nd Assistant)	Keeper (1st Assistant)
Pay	$1200.p.a., plus quarters	$1260.p.a. plus quarters
Salary Range	$1200-1560	$1260-1620
Valuation of Quarters	$240. p.a.	$240.p.a.
Station	Humboldt Bay Lt. Sta., Calif.	Humboldt Bay Lt. Sta., Calif.

Remarks: This change is reported in accordance with Department approval dated (perforated in Form 2249) 5-31-40.

Signature LIEUT.COMMANDER,USCG
P.B.CRONK
COMMANDER, SAN FRANCISCO DISTRICT
By direction.

(This space for use of Headquarters)

HEADQUARTERS U. S. COAST GUARD WASHINGTON July 29, 1940.

Submitted to the Director of Personnel, Treasury Department, for information as to the effective date of the change.

By direction of the Commandant,

R.J.GROSS,
Chief, Civilian Personnel

JUL 29 1940

AMENDS NOMINATION OF 16 MAY, 1940.

Form 73
DEPARTMENT OF the TREASURY
LIGHTHOUSE SERVICE
Approved Sept. 1, 1933

SAN FRANCISCO DISTRICT,
U.S. COAST GUARD

U. S. COAST GUARD
RECD MAY 25 1940

NOMINATION

~~Lighthouse District~~ San Francisco, California, 23 May, 1940.
(City) (Date)

TO: THE COMMANDANT
~~COMMISSIONER OF LIGHTHOUSES~~

Action recommended CHANGE OF DUTIES

Name Edmond P. Perry Date of birth 11-3-84 Legal residence California.

	From—	To—
Position,	Keeper (2nd Assistant)	Keeper (1st Assistant)
Pay and grade	$1200. A. $1200-1560 $240 gus. colf	$1260. A. $1260-1620. $240 gus. colf
Station	Humboldt Bay ~~Fog Signal & Lights~~	Humboldt Bay ~~Fog Signal & Lights~~.
Appropriation	Salaries of Keepers, Lighthouse Service, Coast Guard.	Civilian Employees, Coast Guard, 1941.

Effective 1 July, 1940. [1] ~~the actual date of entrance on duty~~, or as soon thereafter as he enters on duty.

Rank on eligible list -- Rating ____ Percentage ____ Other eligibles considered:

Vice T.A. Atkinson #760 Pay $1320.A. Services terminated 29 June, 1939.

Reason Transfer to Keeper, Point Cabrillo Light Station.

REMARKS: [2] See accompanying statement.

Selection regular, ____, 19____

Manager, Civil Service District.

R.S. Patch Commander, USCG.
~~Superintendent of Lighthouses~~
R.S. PATCH, COMMANDER, SAN FRANCISCO DISTRICT.

BUREAU OF LIGHTHOUSES, WASHINGTON, , 19

Submitted to the Secretary of Commerce, approved.

Acting Commissioner of Lighthouses.

[1] Strike out the clause which does not apply.
[2] In case of vessel officer, state license held.

11—2314

TREASURY DEPARTMENT

UNITED STATES COAST GUARD

OFFICE OF COMMANDER
SAN FRANCISCO DISTRICT

SAN FRANCISCO, CALIF.

23 MAY, 1940.

U. S. COAST GUARD
RECD MAY 25 1940

From: Commander, San Francisco District.
To : Commandant.

Subject: Change in duties, Edmond P. Perry, Humboldt Bay Fog Signal & Lights.

Reference: (a) Headquarters' circular letter to all units, 19 March 1940(PB-75).

Inclosure: Nomination recommending change in duties Edmond P. Perry.

1. It is not considered that this recommendation conflicts with Reference (a) since Mr. Perry is an Assistant Keeper at Humboldt Bay Fog Signal and Lights and has been such since October 1, 1935. It seems only fair to advance him to the vacancy created by the transfer of Mr. Atkinson to Point Cabrillo Light Station.

2. Since Mr. Perry would have gained no increase in pay for the Fiscal Year 1940, by transferring him to First Assistant Keeper, this recommendation was not forwarded at an earlier date.

3. A Coast Guard Life Boat Station is located at the Humboldt Bay Fog Signal and Lights Station and a Coast Guard man stands a watch, thereby eliminating the necessity for a third assistant keeper at the Station. The two Lighthouse Keepers now there are needed for the maintenance of the Station. If it were not for these two keepers, the Coast Guard personnel at the Life Boat Station would necessarily be increased.

By direction,

To Comdr Daly

This seems all right to me.

T.J.K.

FORM 9619-A
TREASURY DEPT.

U. S. COAST GUARD

HEADING: RN71 PT Z QUAC 232102 QUAH GR 41

FROM: COMFRANDIST

ACTION: COMDT

INFORM:

TEXT

YOUR 231431 MAY X DISTRICT NOMINATION SIXTEENTH MAY CHANGE EDMOND P PERRY SHOULD HACE SHOWN HIM SECOND ASSISTANT KEEPER HUMBOLDT BAY FOG SIGNAL AND LIGHTS TO FIRST ASSISTANT KEEPER HUMBOLDT BAY FOG SIGNAL AND LIGHTS X AMENDED NOMINATION AIRMAILED THIS DATE

REF:231431 - YOUR NOMINATION 16 MAY FOR CHANGE EDMOND P PERRY FROM 2ND ASST TO 1ST ASST KEEPER PUNTAGORDA X RECORD SHOWS PERRY AT HUMBOLDT BAY ALSO SALARY RANGE YOUR NOMINATION AT PUNTA GORDA IS THAT OF SECOND ASST ADVISE...

Asst. Comdt.	Mail & Files
Aviation	Marine Engineering
CG Reserve	Maritime Service
Civil Engineer	Medical
Civilian Personnel	Office Manager
Commandant	Operations
Communications	Ordnance
Const. & Repair	Permanent Board
Finance	Personnel
Inspector	Procurement
Intelligence	Public Relations
	Radio Engineering

WND

OFFICIAL INITIALS

OPERATOR'S RECORD AND DATE: TOD 2245 23 MAY 1940 M

$

Enlistment and discharge:

None	Army	Navy	Marine Corps	Coast Guard	War veteran	Pensioner	Veterans' Bureau beneficiary

Enlisted ---- Discharged ----
Rank ---- Rank ----
Organization ---- Organization ----

Enlisted ---- Discharged ----
Rank ---- Rank ----
Organization ---- Organization ----

[OVER]

10—1930

75

Form 9626
TREASURY DEPARTMENT
U. S. Coast Guard
Sept. 1930

U. S. COAST GUARD

OFFICIAL DISPATCH

TRANSMIT

DATE 22 MAY 1940

FROM COMMANDANT
COAST GUARD HEADQUARTERS

TO (FOR ACTION)
COMMANDER SAN FRANCISCO DISTRICT

UNLESS DESIGNATED OTHERWISE TRANSMIT THIS DISPATCH AS NITE.

TO (FOR INFORMATION)

	CODE
	CIPHER
	ACKNOWLEDGE
	PRIORITY
X	ROUTINE
	ACKNOWLEDGE
	PRIORITY
	ROUTINE

MAIL TO

TELEPHONE TO

MESSENGER TO

OUTGOING HEADING

CG23RW L NPG T Z QUAH 231431 QUAC GR 38

TEXT

YOUR NOMINATION SIXTEEN MAY FOR CHANGE EDMOND P PERRY FROM SECOND ASSISTANT TO FIRST ASSISTANT KEEPER PUNTAGORDA X RECORD SHOWS PERRY AT HUMBOLDT BAY ALSO SALARY RANGE YOUR NOMINATION AT PUNTA GORDA IS THAT OF SECOND ASSISTANT ADVISE

TOD 1432 RW NAVY 23

PERSONNEL
WND

INITIALS OF "RELEASING" OFFICER.

OFFICIAL BUSINESS.

OPERATOR'S RECORD.

U. S. GOVERNMENT PRINTING OFFICE 2—15417

the Treasury

Form 73
DEPARTMENT OF COMMERCE
LIGHTHOUSE SERVICE
Approved Sept. 1, 1933

NOMINATION

San Francisco District,
U. S. COAST GUARD
~~XXXXXXXXXXXXXXXX~~ San Francisco, California, 16 May, 1940.
(City) (Date)

COMMISSIONER OF LIGHTHOUSES:

Action recommended Change of Duties

Name Edmond P. Perry Date of birth 11-3-84 Legal residence California.

	From—	To— ?
Position,	Keeper (2nd Assistant)	Keeper (2d 1st Assistant)
Pay and grade	$1200.A. $1200-1560	$1260 $1260-1620
Station	Punta Gorda Light Station, Humboldt Bay	Punta Gorda Light Station
Appropriation	Salaries of Keepers, Lighthouse Service, Coast Guard	Civilian Employees, Coast Guard, 1941.
Effective	1 July, 1940.	[1] ~~the actual date of entrance on duty~~, or as soon thereafter as he enters on duty.

Rank on eligible list — Rating ____ Percentage ____ Other eligibles considered:

Vice T. A. Atkinson Pay $1320. A. Services terminated 29 June, 1939.

Reason Transfer to Keeper, Point Cabrillo Light Station.

REMARKS: [2] See accompanying statement.

Selection regular, ____, 19____

Manager, Civil Service District.

R. S. Patch Commander, USCG
~~Superintendent of Lighthouses.~~
R. S. PATCH, COMMANDER, SAN FRANCISCO DISTRICT.

BUREAU OF LIGHTHOUSES, WASHINGTON, , 19

Submitted to the Secretary of Commerce, approved.

see new nom 7/22/40

Acting Commissioner of Lighthouses.

[1] Strike out the clause which does not apply.
[2] In case of vessel officer, state license held.

11—2314

75

75

TREASURY DEPARTMENT

UNITED STATES COAST GUARD

SAN FRANCISCO, CALIF.

OFFICE OF COMMANDER
SAN FRANCISCO DISTRICT

16 May, 1940.

U. S. COAST GUARD
RECD MAY 21 1940

From: Commander, San Francisco District.
To : Commandant.

Subject: Change in duties, Edmond P. Perry, Punta Gorda Light Station.

Reference: (a) Headquarters' circular letter to all units, 19 March, 1940 (PB-75)

Inclosure: Nomination recommending change in duties Edmond P. Perry.

1. It is not considered that this recommendation conflicts with Reference (a) since Mr. Perry is an Assistant Keeper at Humboldt Bay Fog Signal and Lights and has been such since October 1, 1935. It seems only fair to advance him to the vacancy created by the transfer of Mr. Atkinson to Point Cabrillo Light Station.

2. Since Mr. Perry would have gained no increase in pay for the Fiscal Year 1940, by transferring him to First Assistant Keeper, this recommendation was not forwarded at an earlier date.

3. A Coast Guard Life Boat Station is located at the Humboldt Bay Fog Signal and Lights Station and a Coast Guard man stands a watch, thereby eliminating the necessity for a third assistant keeper at the Station. The two Lighthouse Keepers now there are needed for the maintenance of the Station. If it were not for these two keepers, the Coast Guard personnel at the Life Boat Station would necessarily be increased.

By direction,

R. S. Patch

R. S. PATCH.

DEPARTMENT OF COMMERCE
Division of Personnel
WASHINGTON

18 H

The Commissioner,
Immigration and Naturalization Service,
Washington, D. C.

Dear Sir:

Please furnish for the use of this office an official verification of the naturalization of the person named below:

Name of employee: Edmond P. Perry - Born Edwin Poirier
Date and place of birth: November 3, 1884, Sherbrooke, Canada.
Claims citizenship through naturalization (in own right
(of father
(of mother
(of husband
residents of Lewiston, Maine, and
Born while parents were/on a visit to
Canada and after father was naturalized.
Edmond P. Perry has furnished mother's and his own sworn affidavits regarding place of birth and change of name. States that he was not aware until recently that he was not born in Lewiston, Maine.

(If employee claims citizenship through naturalization of father or mother, give following);

Facts as to employee's arrival in the United States:

Date _____
Place Lewiston, Maine
Name of steamship or other means of transportation _____

Name of person through whom citizenship is derived:

Calixte Poirier

Facts of naturalization of employee or person through whom he claims citizenship:

Certification of naturalization) Number Unnumbered Date Feb. 6, 1884
Declaration of intention)

Court: (State or Federal) State City or County
Lewiston State Maine.

Yours very truly,

EDW. J. GARDNER
Chief, Division of Personnel.

LIGHTHOUSES
DEC 5 2 19 PM '38

23/35453
NC

December 3, 1938.

Mr. T. F. Jones,
Assistant Chief, Personnel Division,
Department of Commerce,
Washington, D. C.

Dear Sir:

Reference is made to the form submitted by your Department, a copy of which is enclosed, requesting verification of the arrival and citizenship status of one Edmond P. Perry.

The files of this office show that one Calixte Poirier was admitted to citizenship in the Municipal Court, Lewiston, Maine, on February 5, 1884. His witnesses were Charles Sabourin and Charles Beaudette. Inasmuch as the son, Edmond P. Perry (Edwin Poirier) states that he was born in Canada on November 3, 1884, subsequent to the naturalization of his father, he would acquire citizenship under the provisions of Section 1993, (U. S. C., title 8, sec. 6).

It is assumed that Mr. Perry has established to your satisfaction that he is the son of Calixte Poirier. You are further informed that there is no provision of law for the issuance of a certificate under the above act. The affidavits transmitted with your form of inquiry, are also returned herewith.

Cordially yours,

By direction of the Commissioner,

6

- - - - -

E-K

J. H. Wagner, Assistant.
Bureau of Lighthouses, Washington, D. C.,
December 5, 1938.

Copy transmitted to Superintendent of Lighthouses, San Francisco, Calif., for proper action.

For the Commissioner:

W.P.Harman
Administrative Assistant

Chief, Division of Personnel

BUREAU OF LIGHTHOUSES

ADDRESS ALL COMMUNICATIONS TO
SUPERINTENDENT OF LIGHTHOUSES
SAN FRANCISCO, CALIF.

FBIA

DEPARTMENT OF COMMERCE
LIGHTHOUSE SERVICE

OFFICE OF SUPERINTENDENT, 18TH DISTRICT
CUSTOMHOUSE
SAN FRANCISCO, CALIF.

September 16, 1938.

Edmond P. Perry,
Second Assistant Keeper,
Humboldt Bay Fog Signal & Lights,
Eighteenth Lighthouse District.

Edmond P. Perry was born in Sherbrooke, Canada, on November 3, 1884, while parents were in Canada on a visit and after father was naturalized. Father, Calixte Poirier, was issued Certificate of Naturalization, not numbered, by the State Court at Lewiston, Maine, on February 5, 1884. The mother of Mr. Perry states in an affidavit, previously forwarded to Bureau, that the family has used the name of Perry and all the children have used that name. Evidently Edmond P. Perry was given the name of Edwin at birth but Mr. Perry states in an affidavit, previously forwarded to the Bureau, that he has always been known by the name of Edmond P. Perry.

Certificate of Naturalization
of Calixte Poirier certified seen.

H. W. RHODES

Superintendent of Lighthouses.

ADDRESS ALL COMMUNICATIONS TO
SUPERINTENDENT OF LIGHTHOUSES
SAN FRANCISCO, CALIF.

DEPARTMENT OF COMMERCE
LIGHTHOUSE SERVICE

EMA

1935 OCT 24 AM 8 17

OFFICE OF SUPERINTENDENT, 18TH DISTRICT
CUSTOMHOUSE
SAN FRANCISCO, CALIF.

October 18, 1935.

Commissioner of Lighthouses.

1. Referring to Department letter advising Mr. Edmond P. Perry that his compensation had been changed from $1260.00 per annum to $1200.00 per annum effective on entrance on duty, the Bureau is advised that Mr. Perry was transferred from Punta Gorda Light Station at $1260.00 per annum to Humboldt Bay Fog Signal and Lights at $1200.00 per annum effective commencing October 1, 1935.

H. W. RHODES

Superintendent of Lighthouses.

OCT 25 1935

To Lighthouse Secretary of Commerce for his information

For the Commissioner,

Chief, Personnel Division

IN REPLYING ADDRESS
COMMISSIONER OF L[illegible]THOUSES
AND REFER TO DATE OF THIS LETTER
AND FILE NO.

DEPARTMENT OF COMMERCE

BUREAU OF LIGHTHOUSES

WASHINGTON

1935 SEP 3 AM 11 32

LIGHTHOUSE SUPERINTENDENT
AUG 30 1935
SAN FRANCISCO

August 26, 1935

Superintendent of Lighthouses, San Francisco, Calif.

In reference to the nomination of Edmond P. Perry for transfer from second assistant keeper at Punta Gorda to Humboldt Bay Fog Signal and Lights with change in pay from $1260 to $1200 per annum:

It is stated under remarks on this nomination that Mr. Perry's letter indicating that he is willing to make the transfer at the reduced pay is attached. That letter, however, has not been received in the Bureau and it is requested that it be forwarded, if not already done.

For the Commissioner:

Chief of Personnel Division

H-M

- -

OFFICE, SUPERINTENDENT OF LIGHTHOUSES, SAN FRANCISCO, CALIF., August 30, 1935.

Returned to Commissioner advising that letter above requested was mailed to Commissioner on August 20th, the day after the nomination was forwarded with notation that it should have accompanied Mr. Perry's nomination. Copy of Mr. Perry's letter is attached.

H. W. Rhodes

Superintendent of Lighthouses.

Form A-38

DEPARTMENT OF COMMERCE

APPOINTMENT DIVISION

WASHINGTON

AUG 17 1935
SAN FRANCISCO

August 29, 1935.

Mr. Edmond P. Perry,

Through the Commissioner of Lighthouses.

Sir:

You are advised that your compensation has been changed as indicated below, effective upon entrance on duty (change of station).

No new appointment will be issued to you as a result of this change, and an oath of office is not required.

By direction of the Secretary.

Respectfully,

EDW. J. GARDNER

Chief of Appointment Division.

From: $1260 per annum.

To: $1200 per annum.

Service and grade:

Appropriation (unit): Field.

18

B

AUG 31 1935

GOVERNMENT PRINTING OFFICE 11—9051

LIGHTHOUSE SUPERINTENDENT
AUG 17 1935
SAN FRANCISCO

Petrolia, California,
August 15, 1935.

Captain H. W. Rhodes,
Superintendent of Lighthouses,
San Francisco, Calif.

Sir:

1. Referring to my verbal request for transfer to the position of Second Assistant Keeper, Humboldt Bay Fog Signal and Lights Station, with compensation at the rate of $1200.00 per annum, I am willing to accept the transfer even at the reduction in pay.

Respectfully,

Edmond P Perry
Second Assistant Keeper,
Punta Gorda Light Station.

AUG 22 10 M 8 30

Form 73

NOMINATION

DEPARTMENT OF COMMERCE
LIGHTHOUSE SERVICE

OFFICE OF SUPERINTENDENT OF LIGHTHOUSES, 18th DISTRICT,

San Francisco, California, August 19th, 1935.
(City) (Date)

COMMISSIONER OF LIGHTHOUSES:

Action recommended, Transfer & change in compensation Legal residence, California

Name, Edmond P. Perry Proposed salary, $1200.00 A.

Position, Keeper (Second Assistant) Proposed range, $1200-1560

Location, Humboldt Bay Fog Signal & Lights Appropriation, Salaries of Keepers

Effective, September 1, 1935 [1] ~~the actual date of entrance on duty~~, or as soon thereafter as he enters on duty.

Former position, Keeper, Second Assistant Former salary, $1260.00 A.

Location, Punta Gorda Light Station Former range, $1260-1620

Rank on eligible list, -- Rating, Percentage, , Other eligibles considered:

Previous incumbent and his pay, (Lt.#803) Wayne R. Piland/ $1200.00 A. Services terminated, August 31,1935, or as soon thereafter as he is transferred.

Reason, Transfer to Punta Gorda Light Station.

Members of family in Government service, None

Date of birth, Nov. 3, 1884

Remarks: Letter from Mr. Perry stating that he is willing to accept the transfer even at the reduction in pay is attached.

Selection regular, subject to the action of the
U. S. Civil Service Commission, , 19----

H. W. RHODES

Secretary, Civil Service District. SUPERINTENDENT OF LIGHTHOUSES.

BUREAU OF LIGHTHOUSES
WASHINGTON

August 26, 1935

Submitted to the Secretary of Commerce, approved. Mr. Perry's letter, referred to under remarks above, is attached. ~~is not received, but the Bureau has requested the Superintendent to forward it for the files.~~

W. P. HARMAN

Acting Commissioner of Lighthouses.

[1] Strike out the clause which does not apply.

11—2314

ADDRESS ALL COMMUNICATIONS TO
SUPERINTENDENT OF LIGHTHOUSES
SAN FRANCISCO, CALIF.

EMA

DEPARTMENT OF COMMERCE
LIGHTHOUSE SERVICE

1935 JUL 22 AM 8 50

OFFICE OF SUPERINTENDENT, 18TH DISTRICT
CUSTOMHOUSE
SAN FRANCISCO, CALIF.

July 17, 1935.

Commissioner of Lighthouses.

1. Referring to Superintendent's letter of January 17, 1935, copies to Bureau, reprimanding E. P. Perry, Second Assistant Keeper, Punta Gorda Light Station, for not obeying the instructions of the Keeper on December 11, 1934, the Bureau is advised that the services and behaviour of this employee were satisfactory up to July 9th but a report has just been received from the Keeper dated July 9th charging Mr. Perry with neglect of duty in allowing the tower light to become extinguished.

2. An investigation is being made of the charges against Mr. Perry and a further report will be made to the Bureau.

H. W. RHODES

ADDRESS ALL COMMUNICATIONS TO
SUPERINTENDENT OF LIGHTHOUSES
SAN FRANCISCO, CALIF.

HWR:EMA

DEPARTMENT OF COMMERCE
LIGHTHOUSE SERVICE

1935 AUG 12 AM 11:29

OFFICE OF SUPERINTENDENT, 18TH DISTRICT
CUSTOMHOUSE
SAN FRANCISCO, CALIF.

August 8, 1935.

Copy to Dep. 8/12

Mr. E. P. Perry,
Second Assistant Keeper,
Punta Gorda Light Station.

(Through the Keeper)

1. Your reply to charges of neglect of duty in permitting the tower light to be extinguished during your watch on July 9th has been carefully considered, and it appears that since the light became entirely extinguished, you were not keeping a close and proper watch on it, as required by the Regulations, and in the manner required by District Circular Letter No. 126 of June 4,1930, a copy of which is herewith enclosed for your information. It appears from your own statement that during your watch you went to your quarters for a cup of coffee and since the light became totally extinguished during your absence, it is also apparent that this absence was of an unwarranted length.

2. You are hereby reprimanded for not maintaining a proper watch and you are warned that any further reports of neglect of duty on your part will be reported to the Commissioner of Lighthouses with a recommendation for more drastic action.

H. W. RHODES

Two copies for information of
Bureau of Lighthouses.

Further report regarding the conduct of this employee will be submitted at the end of six months.

In this connection Bureau attention is invited to a letter from this Office dated July 17th relative to a previous reprimand given this keeper.

---- H. W. Rhodes.

Bureau of Lighthouses, Washington, D. C.,
August 13, 1935.
Submitted to Secretary of Commerce for information.
For the Commissioner:

Chief, Personnel Division.

16

ADDRESS ALL COMMUNICATIONS TO
SUPERINTENDENT OF LIGHTHOUSES
SAN FRANCISCO, CALIF.

DEPARTMENT OF COMMERCE
LIGHTHOUSE SERVICE

WW:EMA

1935 JAN 21 AM 11 31

OFFICE OF SUPERINTENDENT, 18TH DISTRICT
CUSTOMHOUSE
SAN FRANCISCO, CALIF.

January 17, 1935.

Copy to Dept 1/21

Mr. E. P. Perry,
Second Assistant Keeper,
Punta Gorda Light Station.

(Through the Keeper)

1. You are hereby reprimanded for visiting Petrolia on December 11, 1934, instead of returning to the Punta Gorda Light Station as directed by the Keeper after completion of work on the trail.

2. As this is probably not your first offense of a similar nature, you are warned not to visit Petrolia unless directed to do so by the Keeper. A further disobedience of the Keeper's orders will necessitate more drastic action being taken by this Office.

H. W. RHODES

Superintendent.

2 copies for information of
Bureau of Lighthouses.

Further report regarding the conduct of this employee will be made to the Bureau at the end of six months.

H W Rhodes

- - - - -

Bureau of Lighthouses, Washington, D. C.,
January 22, 1935.

Submitted to Secretary of Commerce for information.
For the Commissioner:

W.P.Harman
Administrative Assistant

January 14, 1932

Mrs. Agnes Woodruff,
1117 - 13th Street,
San Diego, California.

Dear Madam:

In reference to your letter of January 6, which was referred to this office by the Treasury Department, in regard to the transfer and present address of Edmond P. Perry, a Keeper in the Lighthouse Service:

You are respectfully informed that Mr. Perry was transferred from Alaska to the jurisdiction of the Superintendent of Lighthouses, San Francisco, California, and entered on duty at Punta Gorda Light Station, California, September 2, 1931. Your stamped envelope is herewith returned.

Respectfully,

For the Commissioner:

Incl
H-M

Chief of Personnel Division

IN REPLY REFER TO
100000

TREASURY DEPARTMENT
LIGHTHOUSES
BUREAU OF CUSTOMS
1932 JAN - 11 - AM
WASHINGTON

OFFICE OF THE COMMISSIONER

ADDRESS REPLY TO
COMMISSIONER OF CUSTOMS

JAN 9 1932

Bureau of Lighthouses,
Department of Commerce,
Washington, D. C.

Gentlemen:

The inclosed letter from Mrs. Agnes Woodruff, 1117 - 13th Street, San Diego, California, in which she requests to be advised as to the present address of Edmond P. Perry, is respectfully referred to you for reply as it has been unofficially ascertained from the Civil Service Commission that he is at present employed in the Bureau of Lighthouses, Department of Commerce. There is also inclosed a self-addressed envelope.

By direction of the Commissioner:

Respectfully,

H. M. Anderson

H. M. ANDERSON,
Chief, Division of Personnel.

Incl. No. 8136

Pder'm.

1117-13th St
N.O.C San Diego Calif

RECEIVED
BUREAU OF CUSTOMS
JAN 6 PM 1:12

1/14/37 Ans 2th M

30046
JAN 6 -3:20

Dear Sir:
Did Edmond P. Perry from Cape St. Elias "Via Katalla" Alaska get transfered here to the coast in Wash. Oreg. or Calif. He wrote he was comming down in June and I haven't heard one word from him since. If you know his address please may I have it as his Auntie is very much worried, If he is still up at Cape St. Elias I sure would appreciate your answer. Thanks for your trouble. I enclose a self stamped envelope. Respct

Mrs. Agnes Woodruff
address above

ADDRESS ALL COMMUNICATIONS TO
SUPERINTENDENT OF LIGHTHOUSES
SAN FRANCISCO, CALIF.

DEPARTMENT OF COMMERCE
LIGHTHOUSE SERVICE

HWR:SM

1931 SEP 21 AM 8:48

OFFICE OF SUPERINTENDENT, 18TH DISTRICT
CUSTOMHOUSE
SAN FRANCISCO, CALIF.

September 15th, 1931.

Commissioner of Lighthouses,

1. Referring to Department letter of August 12th advising Mr. Edmond P. Perry that his compensation had been changed, effective upon entrance on duty.

2. The Bureau is advised that Mr. Edmond P. Perry entered on duty as Second Assistant Keeper, Punta Gorda Light Station with compensation at $1260.00 per annum, effective commencing September 2nd, by transfer from the 16th Lighthouse District.

H. W. RHODES

Bureau of Lighthouses
Washington September 22, 1931

Submitted to the Secretary of Commerce for his information.

Acting Commissioner of Lighthouses

H-M

RC:

Commissioner of Lighthouses

DESPATCH PLEASE SEND
VIA SIGNAL CORPS WAR

Washington DC August 28 1951

USLHE San Francisco,California

Transfer edmond p perry approved

PUTNAM

CONFIRMATION:

D

TCY

DEPARTMENT OF COMMERCE

LIGHTHOUSE SERVICE

SO'B

LIGHTHOUSE
1931 AUG 27 AM 9 45

OFFICE OF SUPERINTENDENT, 6TH DISTRICT
CHARLESTON, S. C.
August 25, 1931

Commissioner of Lighthouses .

1. The enclosed envelope received on August 25, 1931, contained a letter from the Appointment Division, Department of Commerce, Washington, D. C., referring to Edmond P. Perry.

2. Both envelope and letter are returned herewith as this office had no information as to where the communication should be forwarded.

H. L. BECK,
Superintendent of Lighthouses.

To 18th
8/27

S. C. Form No. 11

Signal Corps, United States Army

Received at War Department Message Center, Room 3441, Munitions Building, Washington, D. C.

LIGHTHOUSE 1931 AUG 27 AM 9:50

RADIOGRAM

3—9313

U. S. GOVERNMENT PRINTING OFFICE: 1930

68WVC AN 29 COM

SANFRANCISCO CALIF 1027 AM AUG 26 1931

LIGHTHOUSE COMMISSIONER

WASHINGTON DC

REQUEST TELEGRAPHIC ADVICE ACTION TAKEN ON NOMINATION MAILED BUREAU JULY THIRTY FIRST FOR TRANSFER EDMOND P PERRY FROM SEVENTEENTH DISTRICT TO SECOND ASSISTANT KEEPER PUNTA GORDA LIGHT STATION URGENT

ROHODES

546PM

Form A-38

DEPARTMENT OF COMMERCE

APPOINTMENT DIVISION

WASHINGTON

1931 AUG 24 AM 9:15

August 12, 1931.

Mr. Edmond P. Perry,

Through the Commissioner of Lighthouses.

Sir:

You are advised that your compensation has been changed as indicated below, effective upon entrance on duty (by change of station).

No new appointment will be issued to you as a result of this change, and an oath of office is not required.

By direction of the Secretary.

Respectfully,

EDW. J. GARDNER

Chief of Appointment Division.

From: $1620 per annum

To: $1260 per annum

Service and grade:

Appropriation (unit): Field

JP

16

GOVERNMENT PRINTING OFFICE 11—9051

Form 73
Ed. April, 1929

EMA

NOMINATION

DEPARTMENT OF COMMERCE
LIGHTHOUSE SERVICE

OFFICE OF SUPERINTENDENT OF LIGHTHOUSES, 18th DISTRICT,

AUG 5 PM 12

San Francisco, California, July 31st, 1931
(City) (Date)

COMMISSIONER OF LIGHTHOUSES:

Action recommended, Transfer and Change in Compensation

Name, Edmond P. Perry

Position, Keeper (Second Assistant)

Location, Punta Gorda Light Station

Effective, August 7,1931

Legal residence, California

Proposed salary, $1260 A.

Proposed range, $1260-$1620

Appropriation, Salaries of Keepers

[1] ~~the beginning of the next succeeding month~~, or as soon thereafter as he enters on duty.

Former position, Keeper (First Assistant)

Location, Cape St. Elias Light Station, Alaska

Former salary, $1620. A.

Former range, $1620-$1980

Rank on eligible list, -- Rating, Percentage, , Other eligibles considered:

Previous incumbent, PERRY S. HUNTER(Lt.#766) Services terminated, July 31st,1931,or as soon thereafter as he is promoted

Reason, Promotion

Members of family in Government service, NONE

Date of birth, Nov. 3, 1884

Remarks: Mr. Perry is in San Francisco on annual leave of 100 days. Telegram of 16th Superintendent Dibrell attached approving this transfer and letter from Mr. Perry stating that he is willing to accept transfer even at reduction of pay is attached.

Selection regular, subject to the action of the
U. S. Civil Service Commission, , 19---

H. W. RHODES

Secretary, Civil Service District. SUPERINTENDENT OF LIGHTHOUSES.

BUREAU OF LIGHTHOUSES
WASHINGTON

August 7, 1931

Submitted to the Secretary of Commerce, approved, it being necessary to provide for the filling of this position in order to protect life and property.

W. P. HARMAN

Acting Commissioner of Lighthouses.

[1] Strike out the clause which does not apply.

11—2314

COMMISSIONER OF LIGHTHOUSES

VIA SIGNAL CORPS

DESPATCH PLEASE SEND

SEP 11 1930

WASHINGTON D C

USLHE KETCHIKAN (ALASKA)

TRANSFERS KEEPERS EDMOND P PERRY AND BIRTHEL T SHIPLEY APPROVED

reference in files

PUTNAM

CONFIRMATION: To 16th
Return to Chief Clerk, Bureau of Lighthouses.

Edmond P. Perry, Kpr., 16th.

Birthel T. Shipley, Kpr., 16th.

To Department - 9-3-30

RJ

Dept says OK
EB

ADDRESS ALL COMMUNICATIONS TO
SUPERINTENDENT OF LIGHTHOUSES
KETCHIKAN, ALASKA

DEPARTMENT OF COMMERCE

LIGHTHOUSE SERVICE

TW:VR

FILE : Personal LIGHTHOUSES

9/25/29 to Dept

1929 SEP 13 AM 11 56

OFFICE OF SUPERINTENDENT, 16TH DISTRICT
KETCHIKAN, ALASKA

Sept. 4, 1929.

Commissioner of Lighthouses,
Washington, D. C.

Referring to Department letter dated June 12, 1929, appointing Mr. Edmund P. Perry as 2nd Asst. Keeper, Cape Hinchinbrook Lightstation Alaska, at $1560 per annum, inclosed herewith are Oath of Office and Personal History Sheet of Mr. Perry. Mr Perry's actual date of entrance on duty was September 2, 1929.

W. E. Shinell

Superintendent.

Inclosures:
Oath of Office
Personal Hist. Sheet.

Airways
Surveys
Constrn.
Commun.
Weather
Clerical
Adm. Offcr.
Air Engr.
Chief Engr.
Hydro.
Radio
Engr. Constrn
Mar. Engr.
Personnel
Finance
Law & Prop.
Adm. Assist.
Dep. Commr.
Commissioner

IN REPLYING ADDRESS
COMMISSIONER OF LIGHTHOUSES
AND REFER TO DATE OF THIS LETTER
AND FILE NO.

E-K

DEPARTMENT OF COMMERCE
BUREAU OF LIGHTHOUSES
WASHINGTON

LIGHTHOUSES
1929 OCT 14 AM 9·26

SUPERINTENDENT
OF LIGHTHOUSES
OCT 5 - 1929
KETCHIKAN, ALASKA.

September 27, 1929.

Superintendent of Lighthouses, Ketchikan, Alaska.

The records indicate that the oath of office and personal history sheet in the case of Edmond P. Perry has not been received and it is requested that they be submitted as soon as practicable.

W. P. HARMAN

Acting Commissioner of Lighthouses.

TW:VR

Office of Superintendent, 16th LH District,
Ketchikan, Alaska, Oct. 5, 1929.

Returned to Commissioner of Lighthouses with statement that oath of office and personal history sheet of Edmond P. Perry were forwarded to Bureau by letter from this office dated Sept. 4, 1929, he having entered on duty on September 2, 1929.

W. C. DIBRELL,
Superintendent.

Airways
Surveys
Constrn.
Damman.
Weather
Clerical
Adm. Offcr.
Air Engr.
Chief Engr.
Hydro.
Radio
Engr. Constrn.
Mar. Engr.
Personnel
Finance
Law & Prop.
Adm. Assist.
Dep. Commr.
Commissioner

ADDRESS ALL COMMUNICATIONS TO
SUPERINTENDENT OF LIGHTHOUSES
KETCHIKAN, ALASKA

DEPARTMENT OF COMMERCE

LIGHTHOUSE SERVICE

LIGHTHOUSES
1930 OCT 11 AM 9-16

Engr. Constrn
Mer. Engr.
Personnel
Finance
Law & Prop.
Chief Clerk
Adm. Assist.
Dep. Commr.
Commissioner

OFFICE OF SUPERINTENDENT, 16TH DISTRICT
KETCHIKAN, ALASKA

September 24, 1930.

Commissioner of Lighthouses,
Washington, D. C.

Referring to department letter of September 8, 1930 changing compensation of Edmond P. Perry from $1560 to $1620 per annum, the Bureau is advised that this employee was transferred to the position of 2nd Asst. Keeper, Cape St. Elias, effective September 8, 1930.

Superintendent.

Bureau of Lighthouses, Washington

OCT 11 1930

Submitted to Secretary of Commerce for his information.

W. P. HARMAN

Acting Commissioner of Lighthouses

Form 73

LAF:RC

NOMINATION

DEPARTMENT OF COMMERCE
LIGHTHOUSE SERVICE

SPECIAL
Telegraphic Reply Requested.

OFFICE OF SUPERINTENDENT OF LIGHTHOUSES, 16th DISTRICT,

Ketchikan, Alaska, (City) August 18 (Date), 1930

COMMISSIONER OF LIGHTHOUSES:

Action recommended, Transfer and promotion.

Name, Edmond P. Perry

Position, Keeper in the Lighthouse Service

Location, Cape St. Elias Lightstation, Alaska

Effective, August 25, 1930

[1] ~~the actual date of entrance on duty, or~~ as soon thereafter as he enters on duty.

Legal residence, Washington

Proposed salary, 1620 - A

Proposed range, 1620 - 1920

Appropriation, Salaries of Keepers of Lighthouses.

Former position, Same

Location, Cape Hinchinbrook Lightstation, Alaska

Former salary, 1560. A

Former range, 1560 - 1860 A

Rank on eligible list, ---- Rating, ---- Percentage, ---- , Other eligibles considered: ----

Previous incumbent and his pay, Birthel T. Shipley (LT #851) Services to be terminated, close of August 24, 1930.

Reason, Nomination dated August 18, 1930, transfer and demotion to 2nd Asst. Keeper Cape Hinchinbrook Lightstation, Alaska.

Members of family in Government service, none

Date of birth, November 3, 1884

Remarks: No quarters are furnished by the Government for the families of Keepers at this station.

Selection regular, subject to the action of the U. S. Civil Service Commission, , 19----

For and in the absence of the Supt.

Chase

Asst. Superintendent.

---- Secretary, Civil Service District.

BUREAU OF LIGHTHOUSES
WASHINGTON

SEP 3 - 1930

Submitted to the Secretary of Commerce, approved.

Acting Commissioner of Lighthouses

[1] Strike out the clause which does not apply.

11—2314

Form 73

TW:VR

LIGHTHOUSES 1929 MAY 31 AM 9-2

NOMINATION

DEPARTMENT OF COMMERCE
LIGHTHOUSE SERVICE

OFFICE OF SUPERINTENDENT OF LIGHTHOUSES, 16th DISTRICT.

Ketchikan, Alaska (City) May 21 (Date), 19 29

COMMISSIONER OF LIGHTHOUSES:

6-11-29 Authority to amend-ed as stated

Action recommended, Probationary appointment

Name, Edmond P. Perry

Position, Keeper in the Lighthouse Service

Location, Cape Hinchinbrook Lightstation, Alaska

Effective, July 1, 1929

Legal residence, Washington

Proposed salary, ~~$1500 per annum~~ $1560 p.a.-(Bw)

Proposed range, ~~$1500 - $1800~~ $1560 - $1860 -(Bw)

Appropriation, Salaries Keepers of Lighthouses

~~the~~ actual date of entrance on duty, or as soon thereafter as he enters on duty.

Former position, New appointee

Location,

Former salary,

Former range,

Rank on eligible list, 3rd Rating, Asst. Kpr Percentage, 84.5 %, Other eligibles considered:
Oscar Beinhard - FR 85%
Charles E. Johnson D 85%

Previous incumbent, New position - (Lt. #1928) Services terminated,

Reason, Department authority dated July 6, 1916, providing for keepers to take accrued leave.

Members of family in Government service, None

Date of birth, Nov. 3, 1884

Remarks: Mr. Perry is recommended for appointment to this additional position for the purpose of relieving Joe Thomas in order that the latter may take accrued leave due him in accordance with special regulations applying to this station and district. No quarters are furnished by the Government for the families of keepers at this station.

Selection regular, subject to the action of the U. S. Civil Service Commission, MAY 25 1929, 19.....

Selection regular for Probational Appointment

C. W. Paine
Secretary, // Civil Service District.

C. E. Johnson
Superintendent.

BUREAU OF LIGHTHOUSES
WASHINGTON

Incl.

June 11, 1929.

Submitted to the Secretary of Commerce, approved. Inclosed is Field Classification Form in connection with the duties of the proposed position.

Acting Commissioner of Lighthouses.

---

[1] Strike out the clause which does not apply.

11—2314

DEPARTMENT OF COMMERCE

Description of duties of field positions.

Bureau No.: Lt./1928

Name: Edmond P. Perry

Bureau: Lighthouses

Salary: $1560 per annum Salary range: $1560-$1860

Position: Lighthouse Keeper

Station: Cape Hinchinbrook Lt. Station,
16th Lighthouse District.

Description of duties:

Same as those of regular incumbent of this position, Joe Thomas, Lt.848, who is to be granted all of his accrued annual leave.

EJD

June 11, 1929.

Superintendent of Lighthouses,
Ketchikan, Alaska.

1. In reference to your nomination of May 21, 1929, for the probationary appointment of Edmond P. Perry to a proposed temporary additional position of Second Assistant Keeper at Cape Hinchinbrook Light Station:

2. The Bureau's records indicate that the regular position at this station is in the range $1560-$1860, and your nomination has therefore been amended to show the proposed salary of Mr. Perry as $1560 and the range as $1560-$1860.

Acting Commissioner of Lighthouses.

TREASURY DEPARTMENT
United States Coast Guard
12TH NAVAL DISTRICT **SAN FRANCISCO, CALIFORNIA**

DATE **12 August, 1944**

REPORT OF EFFECTIVE DATE OF CHANGE IN POSITION
OR PAY STATUS OF CIVILIAN EMPLOYEE

From: **District Coast Guard Officer**
To : **Commander, Twelfth Naval** District.
Commandant, USCG

Name **PERRY, Edmond P.**

Nature of Action **Transfer and Demotion in range**

Effective date of change **1 August, 1944**

	FROM	TO
Position	**Keeper**	**Keeper**
Pay	**$1560 p.a.**	**$1560. p.a.**
Salary Range	**$1500-$1860**	**$1440-$1800**
Valuation of Quarters	**$240.00 A**	**$240.00 A**
Station	**Punta Gorda Light Station**	**East Brother Island Light Station**

Remarks: This change is reported in accordance with Department approval dated (perforated in Form 2249) **6-23-44**.

Signature **LIEUT. USCGR**
T. C. BREAZEALE
By direction

- -

(This space for use of Headquarters)

Ema/ AME

NCG 2660

U. S. COAST GUARD

NOMINATION

From: District Coast Guard Officer (Nominating officer) San Francisco, California (Place) 12 June (Date), 1944

To: Commandant, U. S. Coast Guard.

Action recommended Change in post of duty - decrease in range

Name PERRY, Edmond P. (Last name, first name, and initial) Date of birth 11-3-1884

Legal residence California

	From—	To—
Position	Keeper	Keeper
Pay and grade	$1560. A. ($1500-1860)	$1560. A. ($1440-1800)
Valuation of quarters	$240.00 per annum	$240.00 per annum
Station	Punta Gorda Light Station	East Brother Island Light Station
Appropriation	Civilian Employees, C.G.	Civilian Employees, C.G.

Effective 1 August, 1944 { ~~the actual date of entrance on duty~~, or as soon thereafter as he enters on duty.

Rank on eligible list — Rating ____ Percentage ____ Other eligibles considered: ____

Vice McGRATH, John S. Pay $1680. A. Services terminated 31 July, 1944.

Reason Retirement for disability

REMARKS: This transfer is made for the good of the Service. Perry is the only civilian Keeper at the Punta Gorda Light Station, a coastal station. It is therefore recommended that he be transferred without change in pay. Mr. Perry's efficiency rating as of 31 March, 1944, was "G". This transfer is dependent upon the retirement of J. S. McGrath for disability but Headquarters has advised that Mr. McGrath will be retired.

Selection regular, ____, 19____

Manager, Civil Service District.

H. C. HOGREFE
By direction
Lieut. Commander, USCG (Title)

[1] Strike out the clause which does not apply.

16—21953-1

Navy DEPARTMENT OF COMMERCE Form 207
~~DEPARTMENT OF COMMERCE~~ U.S. COAST GUARD

(SEE INSTRUCTIONS AND REGULATIONS ON BACK)

APPLICATION FOR MEDICAL EXAMINATION AND TREATMENT OF SICK OR DISABLED EMPLOYEES IN THE LIGHTHOUSE SERVICE

~~SERVICE~~ U. S. COAST GUARD

Office of the District Coast Guard Officer ~~Superintendent of Lighthouses~~, 12th Naval District.

San Francisco, California
(Place)

25 July, 1944, 19

TO THE MEDICAL OFFICER IN CHARGE,

U. S. PUBLIC HEALTH SERVICE,

San Francisco, California

SIR:

The bearer, PERRY, Edmond Peter
(Name and title of applicant for medical relief)

is a beneficiary of the U. S. Public Health Service:

1. An officer or member of the crew of a vessel belonging to the Lighthouse Service (including lightship), i. e., the --
(Name of vessel)

or—

2. A lightkeeper or an assistant lightkeeper on duty at Punta Gorda Light Station
(Name of station)

You are requested to examine this applicant and to furnish him with such medical relief as may be required. The signature and description of the applicant appear below.

Signature of employee to be examined _____

Nativity American Age 60 years. Height _____ feet _____ inches.

Color of eyes _____ Color of hair _____

Distinguishing marks _____

*Date of original appointment in the Lighthouse Service June 12, 1929

†Date of certificate by the Public Health Service that person named passed physical examination, not known as Edmond P. Perry was transferred from the Alaska District on Sept. 2, 1931. Date of entrance on duty in Alaska Sept. 2, 1929

T. C. BREAZEALE
By direction
Lieutenant, USCGR
(Name of officer signing request)

*Fill in only if person to be examined is a lightkeeper or assistant lightkeeper.

†Fill in only in case of lightkeeper or assistant lightkeeper when the date of original appointment in the Lighthouse Service is subsequent to August 27, 1916.

(OVER)

11—5992

Emal ans 7/28.

NAVY

Form 73
DEPARTMENT ~~OF COMMERCE~~
~~LIGHTHOUSE SERVICE~~ U. S. COAST GUARD
Approved Sept. 1, 1938

1350
132
180

45

NOMINATION

12th NAVAL DISTRICT

~~LIGHTHOUSE DISTRICT~~ San Francisco, California, 1 April, 1942
(City) (Date)

Commandant, Coast Guard
~~COMMISSIONER OF LIGHTHOUSES~~

Action recommended PROMOTION

Name Edmond P. Perry Date of birth Nov. 3,1884 Legal residence California

	From—	To—
Position,	Keeper (1st Assistant)	Keeper
Pay and grade	$1320.A. ($1320-1680) Plus Quarters valued at $240. A.	$1500.00 A. ($1500-1860) Plus Quarters valued at $240.00 A.
Station	Punta Gorda Light Station	Punta Gorda Light Station
Appropriation	Civilian Employees, C.G.	Civilian Employees, C. G.

Effective 16 April, 1942 [1] ~~the actual date of entrance on duty~~ or as soon thereafter as he enters on duty.

Rank on eligible list — Rating Percentage Other eligibles considered:

Vice Harmon A. Day, BM 1/c Pay Services terminated April 15,1942 or as soon thereafter as he is transferred

Reason Transfer to Keeper, Bonita Point Light Station

REMARKS: [2]

Selection regular, , 19

LIEUT. COMMANDER, USCG
H.C.PERKINS
District Coast Guard Officer, By direction.

Manager, Civil Service District. *Superintendent of Lighthouses.*

BUREAU OF LIGHTHOUSES, WASHINGTON, , 19

Submitted to the Secretary of Commerce, approved.

Acting Commissioner of Lighthouses.

[1] Strike out the clause which does not apply.
[2] In case of vessel officer, state license held.

11—2314

NAVY
TREASURY DEPARTMENT
United States Coast Guard

DATE 1 July, 1942.

REPORT OF EFFECTIVE DATE OF CHANGE IN POSITION
OR PAY STATUS OF CIVILIAN EMPLOYEE

From: District Coast Guard Officer
To : Commandant, 12th Naval District.

Name Edmond P. Perry

Nature of Action Change in status - increase in range and pay

Effective date of change 1 July, 1942.

	FROM	TO
Position	Keeper, (1st Assistant)	Keeper
Pay	$1320.p.a.	$1500. p.a.
Salary Range	$1320-1680	$1500-1860
Valuation of Quarters	$240. p.a.	$240.p.a.
Station	Punta Gorda Light Station	Punta Gorda Light Station

Remarks: This change is reported in accordance with Secretary of the Navy approval dated (perforated in Form 2249) 4-10-42.

Signature H.C.PERKINS LIEUT. COMMANDER, USCG
BY DIRECTION.

(This space for use of Headquarters)

Form 73
DEPARTMENT OF THE TREASURY
BUREAU OF LIGHTHOUSES
Approved Sept. 1, 1938
U. S. COAST GUARD
San Francisco District

NOMINATION

San Francisco, California, 3 September, 1941
(City) (Date)

TO: THE COMMANDANT.

Action recommended CHANGE IN STATUS - TRANSFER, CHANGE IN RANGE AND SALARY

Name Berry, Edmond P. Date of birth Nov. 3,1884 Legal residence California.

	From—	To—
Position,	Keeper (First Assistant)	Keeper (First Assistant)
Pay and grade	$1260. A. ($1260-1620). Plus quarters valued at $240. A.	$1320. A. ($1320-1680) Plus quarters valued at $240. A.
Station	Humboldt Bay Fog Signal & Lights	Punta Gorda Light Station
Appropriation	Civilian Employees, C.G.	Civilian Employees, C.G.

Effective 16 September, 1941. [1] or as soon thereafter as he enters on duty.

Rank on eligible list — Rating ____ Percentage ____ Other eligibles considered:

Vice Andrews C. Platt Pay $1320. A. Services terminated 15 Sept., 1941, or as soon thereafter as he is transferred

Reason Transfer to Farallon Light Station

REMARKS: [2]

Selection regular, ____, 19____

Manager, Civil Service District.

Commander, USCG
R. S. PATON, CHIEF OF STAFF
Superintendent of Lighthouses.
San Francisco District.

BUREAU OF LIGHTHOUSES, WASHINGTON, , 19

Submitted to the Secretary of Commerce, approved.

Acting Commissioner of Lighthouses.

[1] Strike out the clause which does not apply.
[2] In case of vessel officer, state license held.

11—2314

(COPY)

23/35453
NC

December 3, 1938.

Mr. T. F. Jones,
Asst. Chief, Personnel Division,
Department of Commerce,
Washington, D. C.

Dear Sir:

Reference is made to the form submitted by your Department, a copy of which is enclosed, requesting verification of the arrival and citizenship status of one Edmond P. Perry.

The files of this office show that one Calixte Poirier was admitted to citizenship in the Municipal Court, Lewiston, Maine, on February 5, 1884. His witnesses were Charles Sabourin and Charles Beaudette. Inasmuch as the son, Edmond P. Perry (Edwin Poirier) states that he was born in Canada on November 3, 1884, subsequent to the naturalization of his father, he would acquire citizenship under the provisions of Section 1993, (U.S.C., title 8, sec. 6).

It is assumed that Mr. Perry has established to your satisfaction that he is the son of Calixte Poirier. You are further informed that there is no provision of law for the issuance of a certificate under the above act. The affidavits transmitted with your form of inquiry, are also returned herewith.

Cordially yours,
By direction of the Commissioner,
J. H. Wagner, Assistant

Dec. 5, 1938.
Copy transmitted to Bureau of Lighthouses
Edw. J. Gardner
Chief, Division of Personnel

- - - - -

E-K

Bureau of Lighthouses, Washington, D. C.,
December 5, 1938.

Copy transmitted to Superintendent of Lighthouses, San Francisco, Calif., for proper action.

For the Commissioner:

/s/ W. P. Harman
Administrative Assistant

Standard Form No. 13
Approved by the President
Feb. 20, 1926

LIGHTHOUSE SUPERINTENDENT
SEP 26 1931
SAN FRANCISCO

ABSTRACT OF OFFICIAL RECORD OF U. S. GOVERNMENT EMPLOYEE

(For the use of the department to which the employee has been transferred)

VR

INSTRUCTIONS

1. The act, approved February 14, 1922, prescribes that "each executive department, and each independent establishment of the Government not within the jurisdiction of any executive department, shall establish and maintain such record as will enable it to determine the amount deducted within each fiscal year from the basic salary, pay, or compensation of each employee within its jurisdiction to whom this act applies. When such employee is transferred from one office to another a certified abstract of his official record shall be transmitted to the office to which the transfer is made."

2. A complete official record in the Federal service of the employee named should be set forth on this abstract. If an employee is transferred to another department, an abstract will be prepared in duplicate, showing his appointment in the department from which transferred and all changes of grade or compensation while therein. The original, properly executed, will be transmitted to the department to which transferred, the duplicate to be retained in his personal file. Should such employee be again transferred, the second department will prepare an abstract setting forth the data contained in that received by it, with the addition of his record while in the second department, such abstract to be transmitted to the department to which he is transferred, a duplicate being retained.
In the case of a nominal reinstatement for the purpose of transfer, the department to which the employee is transferred should apply to the establishment in which the former service was rendered for an abstract of record in the case. Statements of employees must not be accepted unless verified from official records.

3. In Table II show the amount deducted for the retirement fund during each fiscal year, or part of fiscal year, the employee was in your service.

4. This certificate must be signed and countersigned (if necessary) by an official recognized by the Bureau of Pensions as authorized to sign certificate of administrative officer on application for refunds.

NAME: PERRY, Edmond P. Nov. 3, 1884
(Surname first, Mr., Miss, or Mrs.) (Date of birth)

Commerce, Lighthouse Service 16th District
(Department and office in which last service was had. See Paragraph 2 of Instructions)

Ketchikan, Alaska Nov. 8, 1928
(Place) (Date)

I. SERVICE RECORD

ESTABLISHMENT (a)	ACTION (b)	POSITION (Pay-roll title)	RATE OF PAY (c)	DATE EFFECTIVE
Lighthouse Service, Ketchikan, Alaska.				
Cape Hinchinbrook LS	Pro. Appt.	2nd Asst. Kpr.	$1560. A.	Sept. 2, 1929
Cape St. Elias Lightstation	Trans. & Pro.	1st Asst. Kpr.	$1620.A.	Sept.8,1930
Lighthouse Service, 18th District San Francisco, Calif.				
Punta Gorda Lightstation	Trans.& demo.	2nd Asst. Kpr.		Sept 2, 1931

(a) Place the name of department, bureau, or office in which the service was performed.

(b) Indicate the nature of the action according to the following key abbreviations: PA, probational appointment; Exc., excepted from examination; E. O., Executive order; Rein., reinstatement; Trans., transfer; Pro., promotion; Red., reduction; Res., resignation; Rem. C., removed for cause; Rem. R., removed, reduction of force; L. W. O. P., leave without pay for periods of six months or more.

(c) Under rate of pay, do not include bonuses, allowances, overtime pay, or compensation given in addition to basic pay of positions as fixed by law or regulation.

10-1719

OF OFFICIAL RECORD OF U. S. GOVERNMENT EMPLOYEE

(For the use of the department to which the employee has been transferred)

INSTRUCTIONS

...ct, approved February 14, 1922, prescribes that "each executive department, and each independent establishment of the Government not within the jurisdiction ...executive department, shall establish and maintain such record as will enable it to determine the amount deducted within each fiscal year from the basic salary, pay, ...compensation of each employee within its jurisdiction to whom this act applies. When such employee is transferred from one office to another a certified abstract of his official record shall be transmitted to the office to which the transfer is made."

2. A complete official record in the Federal service of the employee named should be set forth on this abstract. If an employee is transferred to another department, an abstract will be prepared in duplicate, showing his appointment in the department from which transferred and all changes of grade or compensation while therein. The original, properly executed, will be transmitted to the department to which transferred, the duplicate to be retained in his personal file. Should such employee be again transferred, the second department will prepare an abstract setting forth the data contained in that received by it, with the addition of his record while in the second department, such abstract to be transmitted to the department to which he is transferred, a duplicate being retained.

In the case of a nominal reinstatement for the purpose of transfer, the department to which the employee is transferred should apply to the establishment in which the former service was rendered for an abstract of record in the case. Statements of employees must not be accepted unless verified from official records.

3. In Table II show the amount deducted for the retirement fund during each fiscal year, or part of fiscal year, the employee was in your service.

4. This certificate must be signed and countersigned (if necessary) by an official recognized by the Bureau of Pensions as authorized to sign certificate of administrative officer on application for refunds.

NAME: PERRY, Edmond P.
(Surname first, Mr., Miss, or Mrs.)

Nov. 3, 1884
(Date of birth)

Commerce, Lighthouse Service 16th District
(Department and office in which last service was had. See Paragraph 2 of Instructions)

Ketchikan, Alaska
(Place)

Nov. 8, 1928
(Date)

I. SERVICE RECORD

ESTABLISHMENT (a)	ACTION (b)	POSITION (Pay-roll title)	RATE OF PAY (c)	DATE EFFECTIVE
Lighthouse Service, Ketchikan, Alaska.				
Cape Hinchinbrook LS	Pro. Appt.	2nd Asst. Kpr.	$1560. A.	Sept. 2, 1929
Cape St. Elias Lightstation	Trans. & Pro.	1st Asst. Kpr.	$1620.A.	Sept.8,1930
Lighthouse Service, 18th District San Francisco, Calif.				
Punta Gorda Lightstation	Trans.& demo.	2nd Asst. Kpr.		Sept 2, 1931

(a) Place the name of department, bureau, or office in which the service ... probational appointment; Exc., excepted from examination; E. O., Executive ...

(b) Indicate the nature of the action according to the following key ab... ...n. C., removed for cause; Rem. R., removed, reduction of force; order; Rein., reinstatement; Trans., transfer; Pro., promotion; Red., redu... L. W. O. P., leave without pay for periods of six months or more.

(c) Under rate of pay, do not include bonuses, allowances, over... ...on to basic pay of positions as fixed by law or regulation.

10-1719

II. STATEMENT OF DEDUCTIONS FOR RETIREMENT FUND

(See Instructions No. 3)

YEAR	AMOUNT	YEAR	AMOUNT	YEAR	AMOUNT	YEAR	AMOUNT	YEAR	AMOUNT
- - -	- - - - - - -								

Do the records show that the employee has made application for refund of any portion of the amount shown above? ---- (Yes or No)

If so, state the amount and period covered --- (Amount and period covered)

Do the records show that any portion of the amount shown above has been refunded to the employee? --- (Yes or No)

If so, state the amount and period covered ---- (Amount and period covered)

In case service record shows reentry into service, does the employee claim that he has made redeposit of any amount refunded him at time of separation? --- (Yes or No)

The foregoing is a correct abstract of the official record of Edmond P. Perry (Name of employee)

based on the official records of the office of the Supt. of Lighthouses, Ketchikan, Alaska (Establishment)

or official certification from the other executive departments or independent establishments in which he was employed.

(Signature)

Chief Clerk, 16th Lighthouse Dist. (Official title)

Countersigned September 21, 1931

(Signature)

Superintendent. (Official title)

Furnished to:
Supt. of Lighthouses,
San Francisco, California.

GOVERNMENT PRINTING OFFICE 10-1719

II. STATEMENT OF DEDUCTIONS FOR RETIREMENT FUND

(See Instructions No. 3)

YEAR	AMOUNT	YEAR	AMOUNT	YEAR	AMOUNT	YEAR	AMOUNT	YEAR	AMOUNT
---	---	---							

Do the records show that the employee has made application for refund of any portion of the amount shown above? ---- (Yes or No)

If so, state the amount and period covered --- (Amount and period covered)

Do the records show that any portion of the amount shown above has been refunded to the employee? --- (Yes or No)

If so, state the amount and period covered ---- (Amount and period covered)

In case service record shows reentry into service, does the employee claim that he has made redeposit of any amount refunded him at time of separation? --- (Yes or No)

The foregoing is a correct abstract of the official record of Edmond P. Perry (Name of employee)

based on the official records of the Office of the Supt. of Lighthouses, Ketchikan, Alaska (Establishment)

or official certification from the other executive departments or independent establishments in which he was employed.

(Signature)

Countersigned September 21, 1931 Chief Clerk, 16th Lighthouse Dist. (Official title)

(Signature)

Superintendent. (Official title)

GOVERNMENT PRINTING OFFICE 10-1719

Furnished to:

Supt. of Lighthouses,
San Francisco, California.

ADDRESS ALL COMMUNICATIONS TO
SUPERINTENDENT OF LIGHTHOUSES
SAN FRANCISCO, CALIF.

DEPARTMENT OF COMMERCE
LIGHTHOUSE SERVICE

LIGHTHOUSE SUPERINTENDENT
SEP 26 1931
SAN FRANCISCO

EMA:SM

OFFICE OF SUPERINTENDENT, 16TH DISTRICT
CUSTOMHOUSE
SAN FRANCISCO, CALIF.

September 15th, 1931.

Superintendent of Lighthouses,
Ketchikan, Alaska.

1. You are advised that Mr. Edmond P. Perry entered on duty as Second Assistant Keeper of Punta Gorda Light Station, effective commencing September 2nd, by transfer from your District.

2. Will you please furnish this office Mr. Perry's Service card and Abstract of Official Record.

H. W. RHODES

FT

Office of Supt., 16th Lighthouse District,
Ketchikan, Alaska, Sept. 21, 1931.

The following forms are inclosed with complete data regarding the Government service of Edmond P. Perry, as requested above:

Form No. 7. Service Record Card
" No. 13. Abstract of Official Record (2)
Leave Card, 1931.

Superintendent.

Inclosures:
Form 7
" 13
Leave Card.

(...o. 6
...arch 28, 1924)

PERSONAL HISTORY

(Statement to be prepared by appointee in his own handwriting)

Bureau, division, or office EIGHTEENTH LIGHTHOUSE DISTRICT, CALIFORNIA.

1. Name in full Edmond Peter Perry

2. Legal (voting) residence Alaska (State and Congressional District) (County) Cordova (City or town)

3. Where born? Maine (State or foreign country) Lewiston (City or town) When born? Nov 3 1884 (Month—Day—Year)

4. If foreign, state whether naturalized or alien

5. Indicate sex, marital condition, and race by check, thus: √

SEX		MARITAL CONDITION				RACE. (If other, state which)	
Male √	Female	Single	Married √	Divorced	Widowed	White √	Colored

6. A complete record of your past civil service for the United States Government:

BRANCH OF SERVICE AND PLACE OF EMPLOYMENT	POSITION	SALARY	DATE APPOINTED			DATE SEPARATED		
			Month	Day	Year	Month	Day	Year
16th Lighthouse Dist.								
Cape Hinchinbrook	2nd Asst Kpr	1520.	9	1	1929	8	16	1930
Cape St Elias	1st Asst Kpr	1620.	8	17	1930	Still Employed		

7. Military and naval record. If any, check (√) to indicate branch and other information and give dates of enlistment and discharge:

None √	Army	Navy	Marine Corps	Coast Guard	War Veteran	Pensioner	Veterans' Bureau beneficiary

Enlisted ..... Discharged .....

Organization .....

Enlisted ..... Discharged .....

Organization .....

8.

EDUCATION (Circle number of years)	Common school								High school				College				Degrees, if any
	1	2	3	4	5	6	7	(8)	1	2	3	4	1	2	3	4	

9. State special qualifications Assistant Lighthouse Keeper 16 Lighthouse Dist. from September 1, 1929

10. Name, relationship, and address of person to be notified in case of emergency:

Mrs Edmond Peter Perry (Name) Wife (Relationship)

Punta Gorda Light Station (Post office address)

I certify that the foregoing answers are correct to the best of my knowledge and belief.

(Name as usually written and which will be used as official signature)

(Date)

Present address 1105 Franklin Street

San Francisco California

10—1659 GOVERNMENT PRINTING OFFICE

Standard Form No. 8
(Approved by the President, May 22, 1925)

OATH OF OFFICE

Prescribed by Section 1757, Revised Statutes of the United States

DEPARTMENT OF COMMERCE
(Department or Establishment)

EIGHTEENTH LIGHTHOUSE DISTRICT, CALIFORNIA.
(Bureau or Office)

I, EDMOND P. PERRY, (Name in full, printed or typed), do solemnly swear (or affirm) that I will support and defend the Constitution of the United States against all enemies, foreign and domestic; that I will bear true faith and allegiance to the same; that I take this obligation freely, without any mental reservation or purpose of evasion; and that I will well and faithfully discharge the duties of the office on which I am about to enter. So HELP ME GOD.

Edmond P. Perry
(Signature of Appointee)

Subscribed and sworn to before me this 29th day of August, A. D. 1931

at San Francisco (City or place), California (State)

[SEAL]

Chief Clerk, 18th Lighthouse District

NOTE.—If the oath is taken before a Notary Public the date of expiration of his commission should be shown.

Range: $1260-$1620

Position to which appointed Second Assistant Keeper, Punta Gorda Lt. Sta. $1260 A.

Date of entrance on duty ---

GOVERNMENT PRINTING OFFICE 10—1689

STANDARD FORM NO. 6
(Approved by the President 8/28/24)
Revised Dec. 5, 1929

PERSONAL HISTORY STATEMENT

(To be prepared by appointee in own handwriting)

Department or Establishment San Francisco District U.S. Coast Guard Lighthouses **Date** October 4 - 1939

1. Name in full (Mr., ~~Miss, or Mrs.~~) Perry (Surname) Edmond (Given name) Peter (Middle name)
2. Present address Samoa (Number) 5 (Street) California (City) (State)
3. Legal (voting) residence California 1st (State and Congressional District) Humboldt (County) Eureka (City or town)
4. Where born Canada (State or foreign country) Sherbrook (City or town) When born Nov 3 1884 (Month Day Year)
5. If foreign-born, state whether naturalized or alien Naturalized Through my Father
6. Indicate sex, marital condition, and race by check, thus: √ If Mrs., state other names under which previously employed.

SEX		MARITAL CONDITION				RACE. (If other, state which)		
Male ✓	Female	Single	Married ✓	Divorced	Widowed	White ✓	Colored	

7. Number and ages of dependents domiciled with you one Wife 51 Yrs;
8. A complete record of your past service for the United States Government other than military or naval:

BRANCH OF SERVICE	PLACE OF EMPLOYMENT	POSITION	SALARY	DATE APPOINTED			DATE SEPARATED		
				Month	Day	Year	Month	Day	Year
16 Alaska Lighthouse	District Cape Hinchinbrook	Second asst	1560	Sept	2	1929	Sept	8	1930
" " " "	St Elias	First asst	1620	Sept	8	1930	Sept	1	1931
18 California Lighthouse	District Punta Gorda	Second asst	1260	Sept	1	1931	Oct	1	1935
" " " "	Humboldt Bay	Second asst	1200	Oct	1	1935	Still Employed		

9. Are any members of your family, who are domiciled with you, in the U. S. Government service? If so, state below: No

NAME	POSITION AND DEPARTMENT OR OFFICE IN WHICH EMPLOYED	RELATIONSHIP
	Position Department or office	
	Position Department or office	
	Position Department or office	

10. Do you now hold any State or municipal office? If so, state below: No

(Title) (Location) (Date appointment expires)

11. Are you the wife of a disabled veteran or widow or orphan of a person who was in the military or naval service?

(Wife, widow, or orphan) (Name of veteran) (Organization and last year of service)

12. Military and naval record. If any, check (√) to indicate branch and other information, and give dates of enlistment and discharge:

(None)	Army	Navy	Marine Corps	Coast Guard	War veteran	Pensioner	Veterans' Bureau beneficiary

Enlisted ..... Discharged .....
Rank ..... Rank .....
Organization ..... Organization .....

Enlisted ..... Discharged .....
Rank ..... Rank .....
Organization ..... Organization .....

[OVER]

10—1930

13. State any special qualifications not involved in your present position (for instance, lawyer, physician, civil engineer, knowledge of foreign languages, etc.) None

14. Statement of principal employment other than with the United States Government:

NAME AND ADDRESS OF EMPLOYER	POSITION AND CHARACTER OF WORK	LENGTH OF SERVICE
American Tow Boat Co Everett Wash.	Gas Engenia Towing	8 yrs

15. Education. Indicate by circling the number of years:

Common school	High school	College	(Name of college, degrees, and dates conferred)
(1 2 3 4 5 6 7 8)	1 2 3 4	1 2 3 4	

16. In case of emergency, notify Mrs Ed Perry

Relationship Wife Post office address Samoa California

I certify that the foregoing answers are correct to the best of my knowledge and belief.

Edmond P. Perry

(Name as usually written and which will be used as official signature)

U. S. GOVERNMENT PRINTING OFFICE 10—1930

No. 720

Perry (SURNAME) Edmond (FIRST NAME) Peter (SECOND NAME)

DATE OF BIRTH			Calif. First	LEGAL VOTING RESIDENCE	
MONTH	DAY	YEAR	STATE AND CONG. DISTRICT	COUNTY	CITY OR TOWN
Nov.	3	1884	~~Washington~~	~~Snohomish~~ Humboldt	~~Mukilteo~~ Eureka

SEX M RACE W

RETIREMENT AGE 70

MILITARY SERVICE _____ YES _____ NO X

MILITARY PENSION OR WAR RISK COMPENSATION _____ YES _____ NO _____

JOURNAL SHEET AND LINE	NATURE OF ACTION	POSITION AND GRADE	SALARY Base PAY ~~LESS ALLOWANCES~~	SALARY AGGREGATE PAY	EFFECTIVE DATE	DEPARTMENT OR ESTABLISHMENT •OFFICIAL STATION	TOTAL SERVICE MOS.	DAYS	YRS.
	Prob.Appt.	Keeper (2d Asst.)	$1560. A	$1620.A**	9-2-29	COMMERCE (USLHS) 16th Dist. C. Hinchinbrook Lt.Sta. Alaska			
	Tr. & Pro.	do do	1620. "	1680."**	9-8-30	Cape St Elias LS,ALASKA			
	Tr.& Chg.Comp.	do do $1260-1620	1260. A	1500."*	9-2-31	Punta Gorda Lt.Sta.16th Dist.Calif.			
	Tr. & do	do do 1200-1560	1200. "	1440."*	10-1-35	Humboldt Bay,Calif.			
	TR.EO2,5-9-39	do do do	1200. "	1440."*	7-1-39	TREAS.USCG,SF DIST.,Humboldt Bay,Calif.			
	Prom.	do (1st Asst.)	1260. "	1500."*	7-1-40	do do			
	Tr.	do do	1320. "	1560."*	10-15-41	do Punta Gorda Lt.Sta.,Calif			
	A.Trans. E.O.	#8929, 11-1-41	1320.A.	1560."*	11-1-41	NAVY-C.G.,12th Nav.Dist.	do		
	Chg.status	Keeper	1500."	1740."*	7-1-42	do do	do		
	Pay Inc.(Per)	Keeper	1560 "	1800 "*	1-1-44	do do	do		
	Trans & Dem	Keeper	1560 "	1800 "*	8-1-44	do do East Bro.Is. L.S.			
	Pay Adj. (PL-106)	Keeper 6/30/45	1860 A	2100 A	7-1-45	do			
		Keeper East Bro Is.	2100 A.	2100 A.	12-16-45	Quarters not occupied.			
	Ret. (Dis)	Keeper - E. Bro. Is. Lt.	1860 A.	2100 A.	3-31-46	Treas-CG-SF- East Bro. Is.	L.S.	Calif.	
	died Oct 23, 1947								

EDUCATION: (INDICATE NUMBER OF YEARS) $240.A.

COMMON SCHOOL 1 2 3 4 5 6 X 8

HIGH SCHOOL 1 2 3 4

COLLEGE 1 2 3 4

DEGREES, IF ANY _____

SPECIAL QUALIFICATIONS _____

16—183

No. _____

DATE OF BIRTH		
MONTH	DAY	YEAR
Nov.	3	1884
SEX M		RACE W
RETIREMENT AGE 70		

DATE ENTERED SERVICE 9-2-29

TOTAL CIVIL AND MILITARY SERVICE PRIOR TO AUGUST 1, 1920:

Perry, Edmond Peter
(SURNAME) (FIRST NAME) (SECOND NAME)

DATE	FISCAL YEAR DEDUCTIONS	TONTINE DEDUCTIONS	NET DEDUCTIONS	DEPARTMENTS ESTABLISHMENTS WILL NOT USE THIS COLUMN	BALANCE FORWARD	TOTAL DEDUCTIONS CREDITED TO EMPLOYEE	REMARKS
NO DEDUCTIONS							
Under Lighthouse Service Retirement Act, SERVICE HISTORY CERTIFIED CORRECT							
O. L. JENKINS ACTING SUPERINTENDENT OF LIGHTHOUSES (COAST GUARD) 11-8-39							

RETIREMENT RECORD CARD
CIVIL SERVICE COMMISSION FORM 2806
NOV., 1930

16—183 U. S. GOVERNMENT PRINTING OFFICE: 1930

(pc)

75

24 October, 1947

From: Commander, 12th CG District
To : Commandant (PC)

Subj: Edmond P. Perry, retired lighthouse keeper; deceased

1. This is to advise that Mrs. Edmond P. Perry advised this office that her husband Edmond P. Perry passed away at 6:00 P.M. October 23, 1947, at the U. S. Marine Hospital.

E. E. HAHN, JR.,
By direction

(pcp)

75

15 April, 1946

To: The Commandant, CG

Subj: Retirement of Edmond P. Perry, Keeper, East Brother Is. L. S.

Referring to HQ letter of 19 March, 1946 (PCP-6) (CG-75), this is to advise that subject former employee received his last active duty payment on D.O.Voucher 5389, J.A.B.Hay, Jr, disbursing officer, symbol number 55-144-0. The final payment is for salary from March 24 to the close of March 31st and for 82 days and 3 hours annual leave, for the period from 1 April, 1946, through 3 hours on July 26, 1946. The subject employee's total taxable income for the current calendar year is $1287.19 from which $172.36 Federal Income Tax was withheld.

E. H. FRITZSCHE
By direction

amb

District Coast Guard Office
MAR 25 1946
Honolulu District

UNITED STATES COAST GUARD

ADDRESS REPLY TO THE COMMANDANT (PCP-6)
REFER TO FILE: CG-75

WASHINGTON 25, D. C.

4 5389
24 m 16 V

19 March, 1946

To: DCGO, 12ND

Subj: Retirement of Edmond P. Perry, Keeper, as East Brother Is.Lt.St.,Calif.

1. The inclosure is approval of retirement under the Lighthouse Service Retirement Law.

2. In order to preclude the possibility of overpayment, it is requested that Headquarters be advised as early as practicable by letter, in duplicate, as to the payroll (stating D. O. Voucher Number, name of disbursing officer, and symbol number) on which this person was paid for his last (final) active duty. In furnishing this information, state also the period covered by the final payment and the amount thereof.

3. It is also requested that Headquarters be advised as to this person's total taxable income for the current calendar year including the amount of lump-sum payment for annual leave.

H. L. Morgan

H. L. MORGAN
By direction

Incl
Form 2249, Department Notice of Retirement

10235

A 1477

Perry

(pcp)

75

29 January, 1946

To: The Commandant, CG

Subj: Edmond P. Perry, Keeper, East Brother Island Light Station; disability retirement

Referring to Form 2521 in the case of the subject employee, this is to advise that Mr. Perry has advised this office that his address upon retiring will be:

P.O.Box 473
FERNDALE
California

CHAS. W. DEAN
By direction

am8

District Coast Guard Officer
FEB 6 1946
12th Naval District

Perry

UNITED STATES COAST GUARD
WASHINGTON 25, D.C.

ADDRESS REPLY TO
THE COMMANDANT (PCP-6)
REFER TO FILE: CG-75

1 February, 1946

To: DCGO, 12ND

Subj: Proposed disability retirement of Edmond P. Perry, Keeper

The application of Mr. Perry for disability retirement has been examined and he has been found to be disabled for further useful and efficient service. The official notice of his retirement will be issued in due time.

H. L. Morgan

H. L. MORGAN
By direction

04611

Name EDMOND P. PERRY Date of birth November 3, 1884

Designation Keeper, East Brother Island Light Station

RECORD OF ALL ACTIVE GOVERNMENT SERVICE

(Including military, naval, and civilian service. Each department, branch, or independent office in which applicant served in a civilian capacity should be listed separately)

	Beginning			Ending			Remarks
	Month	Day	Year	Month	Day	Year	
Army							None
Navy							None
Marine Corps							None
Civilian employment							
LH Kpr. 16 LH Dist.	9	2	1929	9	1	1931	2 - 00 - 00
LH Kpr. 18 LH Dist	9	2	1931	3	31	1946	14 - 6 - 29
& 12 ND, USCG							16 - 6 - 29
Total service 16 years 6 months 29 days							

Does applicant receive or has he applied for a pension from the Government under any law? No If so, give number of pension certificate or of claim: ----------

Does applicant receive or has he applied for compensation under the War Risk Insurance Act? No If so, give number of claim: ----------

Does applicant receive or has he applied for compensation under the Federal Compensation Act, as amended? No

If so, state the compensation received: --

STATEMENT BY FISCAL YEARS OF BASIC PAY RECEIVED DURING LAST FIVE YEARS OF ACTIVE SERVICE IMMEDIATELY PRECEDING EFFECTIVE DATE OF RETIREMENT

(Compute service on basis of 30 days a month. Do not include periods of leave without pay, rations, quarters, or other allowance)

Designation	Beginning			Ending			Number Days in Pay Status (P. D. or P. H. personnel)	Rate of Pay A	Pay Received
	Month	Day	Year	Month	Day	Year			
	April	1	1941	Oct.	14	1941		$1260	$ 679
	Oct.	15	1941	June	30	1942		1320	938.66
	July	1	1942	Dec.	31	1943		1500	2250.
	Jan.	1	1944	June	30	1945		1560	2340.
	July	1	1945	March	31	1946		2100*	1464.06
									$ 7671.72

*Commencing 1 July, 1945 salary incl. $240 p.a. Qtrs./at the rate of $9.23 per pay period have been deducted up to period ending 15 Dec., 1945. Qtrs. not deducted from 16 Dec., 1945 to 31 March, 1946 as qtrs. were not occupied.

Total compensation for last five years of active service $ 7671.72

Average compensation for last five years of active service $ 1534.344

Annual rate of retired pay ($ 1534.344 × years 16.5805 ÷ 40) = $636.00476
(Not exceeding 30)

U. S. GOVERNMENT PRINTING OFFICE 16—20161

Form 2521
TREASURY DEPARTMENT
U. S. COAST GUARD

RETIREMENT UNDER ACT OF JUNE 20, 1918, AS AMENDED

(In case of disability retirement, execute medical certificate on Form 2523)

DCGO

Date 14 December, 1945

~~Commander~~, 12th Naval District,

(City)

I hereby apply for disability retirement from active duty effective at the close 31 March, 1946 on the basis of service shown hereon.

ADDRESS UPON RETIREMENT:

71 Hillcrest Avenue
Daly City, California

Edmund P. Perry
Edmond P. Perry (Name)
Keeper, East Brother Island L. S.
(Designation)

OFFICE OF THE ~~DISTRICT COMMANDER~~ DCGO, 12 ND

City San Francisco Date 21 January, 1946

Submitted to the Commandant, U. S. Coast Guard, recommending disability retirement at $ 636.00476 per annum, effective at the close of 31 March, 1946

It is certified that the record of service and pay shown on page 2 is correct as shown by the records of this office, and that all Government service shown has been verified.

Lump sum payment for 82 days 3 hours annual leave will be paid upon receipt of Department approval (April 1, 1946 to 3 hours on July 26, 1946)

CHAS. W. DEAN
By direction

~~District Commander~~

COAST GUARD HEADQUARTERS, *Washington, D. C.*,

Submitted to the Secretary of the Treasury, recommending approval.

Commandant.

FOR USE OF DEPARTMENT

16—20161

(pop)

Ferndale, calif.
January 23, 1946

Commander Goff

In regards to my furniture will you please forward it to Ferndale Calif., American Hotel Also cancel all bonds. Send my mail to box 473, Ferndale.

Mr. and Mrs E.P.Perry.

Perry
Personnel

(pcp)

75

22 January, 1946

To: Commandant, CG

Subj: Edmond P. Perry, Keeper, East Brother Island Light Station; Disability Retirement

1. Enclosed in duplicate are Forms 2521 and 2523 in the case of the subject employee.

2. Mr. Perry entered on sick leave 27 November, 1945 and had 90 days sick leave to his credit. This is sufficient to carry him to the close of 31 March, 1946, at which time it is recommended that he be retired for disability. Mr. Perry has 82 days and 3 hours of annual leave to his credit, which will carry him from 1 April, 1946 to 3 hours on 26 July, 1946.

CHAS. W. DEAN
By direction

Encl. - 2
AME:ada

Dr anne

N. C. G.-2523

CERTIFICATE OF MEDICAL EXAMINATION, DISABILITY RETIREMENT, CIVILIAN PERSONNEL

(Act of March 4, 1925)

NAME OF CLAIMANT EDMOND P. PERRY DESIGNATION Keeper, East Brother Island Light Station

Height 62½ inches Weight 132 pounds. Complexion Ruddy

Color of eyes Blue Color of hair Grey

Here give a complete personal description, together with permanent marks and scars other than those described below in physical examination: Letters "P.P." and American eagle tatooed on flexor surface, right fore-arm.

Description of duties of position (to be filled in by district commander): Attendance and operation of light and fog signal; operation and maintenace of Diesel engine driven compressor unit, air diaphone, gasoline engine driven electric generator plants, operation of station launch and boat hoisting equipment. Painting and repairing building.

Claimant makes the following statement in regard to the origin, nature, and extent of the alleged disability:

PHYSICAL EXAMINATION

Visual acuity (uncorrected): R. E. 20/100 L. E. 20/200

With correction in spectacles: R. E. 20/100 L. E. 20/200

Accommodation: Reads Jaeger No. Can not read 13 inches, without correction.

Reads Jaeger No. 2 at 13 inches, with correction.

Central color vision (binocular) normal (Name method used) Ishihara

Inspection Old hemorrhagic retinitis, left.

Pupils Normal Pupillary reaction Normal

Hearing: Whispered voice (unaccentuated) heard with R. E. at 4 ft., L. E. at 15 ft.

Appearance of right drum dull, left drum dull

Is there any disease of the middle or internal ear or mastoid? No. If so, specify

16—17606-1

Condition of nose and sinuses Normal

Condition of mouth and throat, including tonsils and teeth Normal

Bones, joints, muscles, including atrophies see below
(Express limitation of motion, if any, in degrees and joint involved)

Respiratory system Normal

Cardiovascular system:

(a) Heart Enlarged

(1) Murmurs None (2) Arrhythmias None

(b) Pulse rate: (1) Sitting 80 (2) After exercise not done (3) 2 minutes after exercise not done

(c) Blood pressure: (1) Sitting—Syst. 240 Diast. 130 (2) After ex.—Syst. Not done Diast.

(d) Condition of blood vessels general arteriosclerosis

Evidence of thyroid or other endocrine disturbance none

Abdomen and gastro-intestinal system, including hernia none

Genito-urinary system:

Urinalysis—Sp. gr. 1.016 Reaction acid Albumin one-plus Sugar negative

Sediment microscopic (required when albumin or sugar is found) nomal

Reflexes, motor disturbances, etc.:

(a) Station unsteady (e) Gait Weakness, left lower extremity

(b) Tremor slight, general (f) Coordination fair

(c) Patellar reflexes hyperactive (g) Peripheral circulation fair

(d) Other motor disturbances see below

Alcohol no Drugs no Syphilis no Epilepsy no

Other neurological findings see below

General impression 1. arteriosclerosis, general
2. hemorrhage from vessels of brain, slight, due to arteriosclerosis.
3. Retinitis of hypertension, left

Here describe fully nature of disability: He awoke the morning of 27 November, 1945 to experience cramping and weakness in the left lower extremity. The muscle power in this limb is weakened. The tendon reflexes are hyperactive, and there is a bilateral Babinski sign.

Is disability to perform duty of a permanent character? Yes

Is it indicated that applicant may recover from disability and be fit for restoration to active duty? no Do you recommend reexamination with this in view? no

I HEREBY CERTIFY that upon examination I find the above-named claimant to be disabled for useful and efficient service by reason of the disability above described, which is not due to vicious habits, intemperance, or willful misconduct on his part.

The examining physician must be in the Federal Service

U. S. MARINE HOSPITAL
(Place of examination)
SAN FRANCISCO, CALIFORNIA

7 DECEMBER, 1945
(Date)

D D Teller
(Examining surgeon)

Surg., USPHS
(Title and branch of medical service)

U. S. GOVERNMENT PRINTING OFFICE 16—17606

NAVEXOS 116
Rev. 1-30-42

NAVY DEPARTMENT

APPLICATION FOR LEAVE

(Please Furnish All Requested Information)

DIVISION District Coast Guard Officer, 12ND

SECTION East Brother Island Light Station

14 December, 1945

I, Edmond P. Perry
(Please print name)

request 87 days 0 hours 0 minutes ☐ annual ☒ sick ☐ without pay ☐ military ☐ court ☐ tardiness leave,

commencing November (Month) 27 (Day), 1945 (Hour) a. m.

ending March (Month) 31 (Day), 1946 (Hour) P. M.

Edmond P. Perry
(Signature of applicant)

Edmond P. Perry

Address while absent

REMARKS:

To be retired for disability at the close of

31 March, 1946

Recommended:

(Head of section or unit)

Approved:

(Official authorized to approve leave)

Date received in leave unit:

Posted by

16—30399-2

(pcp)

75

17 December, 1945

Officer-in-Charge,
Marine Hospital,
San Francisco, California.

Attention: Coast Guard Representative

Dear Sir:

Inclosed is Form 2521, in triplicate, which it is requested you have signed by Edmond P. Perry, who is to be retired for disability under the Lighthouse Retirement Act at the close of 31 March, 1946. Please have Mr. Perry sign all three copies.

Also inclosed is Leave Slip covering sick leave for Mr. Perry from 27 November, 1945, until the close of 31 March, 1946. All sick leave due him will expire on that date. Please have Mr. Perry sign this Leave Slip and then have it signed by the doctor in charge of the case.

It is requested that the Leave Slip and all copies of Form 2521 be returned to this office, attention Civilian Personnel Officer, as soon as practicable, as Form 2521 must be forwarded to Coast Guard Headquarters.

By direction of Rear Admiral W. K. Scammell, USCG, District Coast Guard Officer, 12th Naval District.

Very truly yours,

CHAS. W. DEAN
Captain, USCG

amb

Form 207
DEPARTMENT OF COMMERCE
LIGHTHOUSE SERVICE

(SEE INSTRUCTIONS AND REGULATIONS ON BACK)

APPLICATION FOR MEDICAL EXAMINATION AND TREATMENT OF SICK OR DISABLED EMPLOYEES IN THE ~~LIGHTHOUSE SERVICE~~ U. S. COAST GUARD

District Coast Guard Officer

Office of the ~~Superintendent of Lighthouses~~, 12 Naval District.

San Francisco, Calif.
(Place)

27 November, 1945

TO THE MEDICAL OFFICER IN CHARGE,

U. S. PUBLIC HEALTH SERVICE,

San Francisco, California

SIR:

The bearer, PERRY, Edmond Peter
(Name and title of applicant for medical relief)

is a beneficiary of the U. S. Public Health Service:

1. An officer or member of the crew of a vessel belonging to the Lighthouse Service (including lightship), i. e., the _____
(Name of vessel)

or—

2. A lightkeeper or an assistant lightkeeper on duty at East Brother Island Light Sta.
(Name of station)

You are requested to examine this applicant and to furnish him with such medical relief as may be required. The signature and description of the applicant appear below.

Signature of employee to be examined _____

Nativity American Age 61 years. Height _____ feet _____ inches.

Color of eyes _____ Color of hair _____

Distinguishing marks _____

*Date of original appointment in the Lighthouse Service June 12, 1929

†Date of certificate by the Public Health Service that person named passed physical examination, not known, 19____

Edmond P. Perry was transferred from the Alaska District on Sept. 2, 1931. Date of entrance on duty in Alaska Sept. 2, 1929

Captain, USCG
(Title of officer signing request)

CHAS. W. DEAN
By direction

*Fill in only if person to be examined is a lightkeeper or assistant lightkeeper.

†Fill in only in case of lightkeeper or assistant lightkeeper when the date of original appointment in the Lighthouse Service is subsequent to August 27, 1916.

(OVER)

11—5902

(pcp)

75

1 June, 1945.

To: E. P. Perry, Keeper, East Brother Island Light Station.

Subj: Your annual leave - postponement.

1. You are advised that your Assistant Kenneth Beam has been sent to the Oak Knoll Hospital for hospitalization. It is not expected that his hospitalization will be for long, and you are directed to advise this Office if it will inconvenience you too greatly to wait until he returns to the Station before departing on your leave. Unless absolutely necessary, it is not desired to leave the Station in charge of two new men.

2. The postponement of your leave until Kenneth Beam returns to the Station will be appreciated. Advise this Office without delay if your leave can be postponed.

R. C. WEIGHTMAN
By direction

Erma Perry

COAST GUARD

Island Light Station

Island Light Sta.

File: 75

30 June, 1945

To: DCGO. 12th Naval District.

Subj: E.P. Perry, (Keeper) Anual Leave

1. It is requested that I take my anual leave as soon as possible. As I have to receive medical aid and it is important that I receive it at once.

2. Assistant Kenneth Beam is at the Oak Knoll Hospital and as I understand it he is working there. If it is inposible to send him back to this station it is requested that another man be sent to relieve me so that I may take my leave.

3. Joseph B. Leatherberry, Cox. who has been here for the last month is capable of running this station on my absence. He understands the duties of this station and is a very reliable man.

This is not the truth. RCW

E.P. Perry
Keeper

7/10/45

Beam sent over last week. Unsuitable - replacement sent over yesterday - 9 July - from Fort Point Sta.

RCW

28743

District Coast Guard Officer
JUN 7 1945
12th Naval District

UNITED STATES COAST GUARD
East Bro. Light Station

FOR VICTORY
BUY UNITED STATES WAR BONDS AND STAMPS

ADDRESS REPLY TO
Keeper East Bro. Light Sta.
Box-98 Point Richmond, Calif.
AND REFER TO
File: 75

5 June, 1945.

To: DCGO. Twelfth Naval District (pcp)

Subj: Postponement of anual leave.

1. It will be possible for me to postpone my anual leave untill assistant Kenneth Beam returns from hostpital. My reae reason for takeing this leave is to receive medical aid and rest up, As I have not been feeling well latly.

2. I think that Joseph B. Leatherberry is more capable of running the station on my absence than Kenneth Beam, as he takes more intrest in his duties.

E.P. Perry
Keeper

24388

Standard Form 68
March 1944
U. S. CIVIL SERVICE COMMISSION
Dept. Cir. No. 474

Form approved.
Budget Bureau No. 50-R016.
Approval expires March 30, 1945.

NOTICE OF OFFICIAL EFFICIENCY RATING

REGULAR PROBATIONARY (X) or SPECIAL TRIAL PERIOD ( )

As of 31 March 1945 based on performance during period from 1 April 1944 to 31 March 1945

Edmond P. Perry
(Name of employee)

Keeper
(Title of position, service, and grade)

12th ND, Coast Guard, San Francisco, Calif. (East Brother Island LS)
(Organization—Indicate bureau, division, section, unit, field station)

Efficiency rating: F

10 MAY 1945
(Date of notification)

(Signature)
R. C. WEIGHTMAN, Captain, U.S.C.G.
By direction
(Title)

Interpretation of Efficiency Rating

Excellent (E) means that performance in every important phase of the work was outstanding and there was no weakness in performance in any respect.
Very Good (VG) means that performance in at least half of the important phases of the work was outstanding and there was no weakness in performance in any respect.
Good (G) means that performance met requirements from an over-all point of view.
Fair (F) means that performance did not quite measure up to requirements from an over-all point of view.
Unsatisfactory (U) means that performance in a majority of important phases of the work did not meet job requirements.

Inspection and Appeals

If you have any question regarding your efficiency rating, it is suggested that you discuss the matter with your immediate supervisor. Your efficiency rating sheet (Standard Form 51, Revised), or a copy of it, will be made available to you for inspection, if you request it of your supervisor or the personnel officer. Such a request is not considered as an appeal. You are also entitled to see the final ratings (not the rating forms) of all employees in your office or station. Information on appeals may be secured from your supervisor or personnel office. There are time limits governing the filing of appeals.

Significance of Efficiency Ratings

The salary advancement act provides for successive salary advancements based on several factors, one of which is efficiency ratings. Ratings of "Good" permit periodic salary advancement by successive steps up to and including the middle rate for the grade (the fourth step in six rate grades), and ratings of "Very Good" and "Excellent" permit periodic salary advancement by successive steps above the middle rate of the grade.
The rate of compensation of an employee whose efficiency rating is "Fair" must be reduced one salary step if his rate of compensation is above the middle rate. If the rate of compensation is equal to or below such middle salary rate, it is not subject to reduction on that account.
An employee whose efficiency rating is "Unsatisfactory" is not permitted to remain in his position. He must be assigned to a position more nearly commensurate with his ability, either (1) in the same line of work, in which case the position must be in a lower classification grade and his rate of compensation must not be in excess of the middle rate for such grade, or (2) in some other line of work for which he is qualified, in which case he is considered as having received a new appointment to the extent that his rate of compensation must be at the minimum rate for such grade and he must begin a new probationary period; or if no suitable vacancy is available he must be separated from the service for inefficiency. A probationary employee, assigned to a position of lower classification grade, begins a new probationary period in the new position.

U. S. GOVERNMENT PRINTING OFFICE 16—88834-1

U. S. COAST GUARD

DEC 19 1944

OFFICE

Cmdr Johnson

EAST BROTHER LIGHT STATION.
14 DEC. 1944

Mr Jenkins.

Last week wednesday when I got back to the Island after I spoke to you. I told Mr Perry you said you was going to write him a letter about leaving the station on sundays.

But so far all he got. is a letter from Commander Johnson about the dogs. and nothing else.

Now he is boiling mad. and laid down a law that sound like the German Gestapo.

1; IAM NOT TO LEAVE THE STATION FOR SUPPLIES ONLY WHEN HE SAID I CAN GO. NOT WHEN I NEED IT. AND HE WILL GIVE ME ONLY TWO HOURS TO GET HIS AS WELL AS MINE. AND IF I STAY LONGER. HE WILL REPORT ME FOR DISOBEYING ORDERSNow it is impossible to go to Richmond and get supplies and be back in two hours. it takes that long just to go to Point Richmond for the mails. and when one get in the store some times it is so crowded its an hour before one can get served. and after getting my supplies and take it to the truck. I have to back and start all over again to get his.

2; I am not to leave the station at any other time for any thing else. not even to see a doctor or dentist. even if I am so ill I cannot stand. with out a special writen permission from Commander Johnson. I broke my teeth. and went to the dentist for new ones. and have to go back two or three more times for fittings before I can get it. but he won't let me go.

3; He will see I work three extra hours every day. beside my regular twelve hours.

When he first came here. he brought a note from you asking me to do all I can to help him till he get his strenght back. well I have done that. I am doing all of his work as well as mine. I get all his supplies. keep his stove tank full all the time. made out all the monthly report al he does. just sign them. make daily entry in the station log book. take care of all the machinery. in fact. I have done all I can to help him.

Every Sunday his relatives comes to visit him since he been here. and the sundays I am off duty. and sleeping. he wakes me at nine in the morning to go and get them. I did all this woth out complain. because he said he is afraid to handle the boat. because his right foot is useless to him. only last week he try to walk a little fast. and fell down. when he goes up the tower to tend the light. he have to stop after every flight of stairs. several time. I do that for him.

I never ask for any time off on sundays. because my wife was here and I was contended. but after she saw what the dog was doing on the rain shed. and catch the rain water without washing it off. she refused to drink that water. or even eat any thing cooked init.

Every morning at seven. he let out his male dog. he will run to the dome in the center of the rain shed. take a smell. and there it goes. three four times around the dome. a few hours after. the same thing all over again. and since Mr Perry have the plugs out at all times to catch water soon as we get a shower. the dog some times do it right in one of these holes. and it goes direct in the cistern.

I am only asking three things. none of it the impossible.

1; THAT THE WATER BE KEPT CLEAN FROM DOG FILT FOR THE SAKE OF OUR HEALTH. HIS AS WELL AS MINE.

2; SINCE MY WIFE WON'T COME BACK TO THIS ISLAND. BECAUSE OF THE UNCLEAN WATER. I BE PERMITED TO LEAVE THE STATION TO VISIT HER EVERY SECOND SUNDAY. DURINGS THE HOURS I AM OFF DUTY.FROM 7 A.M. TO 5 P.M. I WILL KEEP MY WATCH FROM 12 MIDNIGHT TO 7 A.M. AND WILL BE BACK IN TIME TO TAKE MY WATCH FROM 5.P.M. TO 12 MIDNIGHT.

3; I BE PERMITED TO GO TO THE DINTIST WITHOUT A WRITEN PERMISSION.

Mr Perry is making life miserable for me. because of two dogs that is making the water unfit for human comsumption.he said at Ponta Gorda the could leave the station ant time they wish. because he did NOT had to sent in the ABSENCE form 106 but since he have to send it in every month at this station. we cannot leave the station for any thing else but mails and supplies.

He never once leave the station since he came back from leave the 3Rd of November. and though half of the time I am ashore getting supplies are spent getting his supplies. he enter every hours on form 106 against me. I never said any thing to him about it.because I thought I was helping him.

WON'T YOU PLEASE WRITE HIM A LETTER ABOUT THE THREE THINGS I MENTION ABOVE. SO HE CAN CHANGE HIS IDEA. WHICH WOULD MAKE LIFE A LITTLE PLESANT FOR ME. I shall apreciate this favor very much.

Frank A. Dacosta

Frank A. Dacosta

P.S. I wish I could get that transfer to Yerba Buena Island depot which was offered me a few months ago. since my wife already have a place to live in the city. I would like to have this transfer as soon as possible.

UNITED STATES COAST GUARD

SAN FRANCISCO 26, CALIF.



ADDRESS REPLY TO
DISTRICT COAST GUARD OFFICER
TWELFTH NAVAL DISTRICT (oan)
REFER TO FILE: CG-75

27 December, 1944

To: Keeper, East Brother Island Light Station

Subj: Unsatisfactory operation of Station

1. It has been brought to the attention of this office that your Station is being run by you to suit yourself, and not in accordance with Coast Guard Regulations governing operations of light stations. Reports received from the Station from time to time are far from satisfactory and indicate that your qualifications for being in charge of the Station are in question. If more favorable reports are not received, it might become necessary to remove you from the position of Keeper and place someone else in charge of the Station.

2. Recently a letter was written to you regarding your dogs which have been reported to be running around the water reservoir without proper precaution being taken as to sanitary conditions, but to date no reply has been received to that letter. Apparently you do not intend to take any action and have ignored this letter regarding the disposition you intend to make of the dogs. You are directed to make your reply to this letter at once.

3. From statements made by the Assistant Keeper, it appears that you are unnecessarily limiting the time permitting him to obtain groceries and other supplies, and restricting his Sunday liberty. He should be granted the necessary liberty once or twice a week to obtain groceries, and should be granted liberty from 0800 to 1800 every other Sunday, unless the weather conditions require operation of the fog signals or other emergency prevents granting of this liberty.

4. It has also been brought to the attention of this office that the Assistant Keeper is badly in need of dental treatment, and that you have refused to permit him the necessary time without a written permit to obtain needed treatment. A written permit is not needed for a man to go on liberty or to leave the Station to obtain medical or dental treatment. When the treatment is completed the Assistant Keeper is required to furnish a certificate from the doctor or dentist on the regular Leave Application Form covering the time or dates the treatment was obtained. This application for sick leave should be, after certification by the doctor or dentist, signed and forwarded to the office for approval.

DCGO, 12ND
CG-75
27 December, 1944

To: Keeper, East Brother Island Light Station

Subj: Unsatisfactory operation of Station

If, in your opinion, the Assistant Keeper is abusing the leave or liberty privilege, you should so report to the office giving full details so that proper official action may be taken. Such abuse of the leave privilege on the part of the Assistant Keeper which may require disciplinary action is to be handled by the office, and not by the Keeper.

5. Give the above matters your prompt and immediate attention, and advise this office by letter of the action you intend to take in regard to the dogs kept by you on the Station.

S. B. JOHNSON
By direction

UNITED STATES COAST GUARD

SAN FRANCISCO 26, CALIF.



ADDRESS REPLY TO
DISTRICT COAST GUARD OFFICER
TWELFTH NAVAL DISTRICT (o)
REFER TO FILE: 626
75

9 December, 1944

To: Officer in Charge, East Brother Light Station

Subj: Dogs at East Brother Light Station

1. It has been brought to the attention of this office that the keeper has two dogs at East Brother Light Station, and that the dogs play over and soil the rainshed from which their droppings are washed into the station cistern, thus fouling the water supply and rendering the water unfit to drink.

2. Advise this office on the foregoing, and under what authority dogs are retained at East Brother Light Station.

S. B. JOHNSON
By direction

- 1944

OFFICE

UNITED STATES COAST GUARD

SAN FRANCISCO 26, CALIF.



ADDRESS REPLY TO
DISTRICT COAST GUARD OFFICER
TWELFTH NAVAL DISTRICT (oan)
REFER TO FILE: 626, 75

8 December, 1944

Memorandum for Commander Johnson

Subj: East Brother Island Light Station

Ref: Assistant Keeper, Da Costas letter 6 December.

1. According to Lighthouse rules, the keepers were allowed six hours liberty each Sunday (presumably to attend church) without a charge against their annual leave. All time in excess of six hours was charged against leave allowance. Have no information that this rule has been changed.

2. As Da Costa would only be away from the station every other Sunday, you could stretch the permissible absence, without charge to leave, to time enough to permit him to come to San Francisco and see his wife - and get a good meal - say 10 hours every other Sunday.

3. Incidentally, Da Costa now says he would like to be transferred to Yerba Buena Depot as a laborer. As he has been a constant pest as a keeper, I recommend we try to have him transferred to Yerba Buena.

4. Da Costa complains that Perry has two dogs that play over and soil the rainshed, from which their droppings are washed into the station cistern, thus fouling the water supply and rendering the water unfit to drink. Perry has never had permission to take dogs to that station, and he should be required to remove the dogs from the reservation.

O. L. Jenkins

O. L. JENKINS
Sr. Lighthouse Engineer (Civilian)

From - East Brother Island Light Station.

To;- Commander Johnson. U.S.C.G. San Francisco. Calif. Via Keeper.

Subj;- Shore liberty.

6 Dec. 1944

1; - Mr Perry the keeper at this station informed me that. your orders to him. is. I am not to be granted shore liberty Sundays or halidays during the hours I am not on watch.

2; - Request information why am I denied this constitutional freedom on alternate sundays during the hours I am not on watch. and which do not in any way interfere with the operation of the station.

3;- The fact I am required to work 93 hours week.and do not leave the station for mails and supplies during those working hours. but only during the remaining 75 hours I am NOT on watch or working

4; - It is requested I be granted permission to leave this Island on shore liberty every alternate sundays during the hours I am not on watch. but. if emergency arise that require my presence for the safety or safe operation of the station. I shall relinquish shore liberty for that day.

E.P.Perry

E.P.Perry. Keeper.

Frank A. Dacosta

Frank A. Dacosta. Asst.Keeper

UNITED STATES COAST GUARD

SAN FRANCISCO 26, CALIF.

FOR VICTORY BUY UNITED STATES WAR BONDS AND STAMPS

ADDRESS REPLY TO
DISTRICT COAST GUARD OFFICER (oan)
TWELFTH NAVAL DISTRICT
REFER TO FILE: CG-75

14 February, 1944

MEMO TO COMMANDER JOHNSON

Subj: East Brother Island Light Station; Keeper

1. Keeper McGrath's physical examination recommends his retirement. That will leave a vacancy for transfer of a civilian from a coastal station.

2. Civilian keeper personnel available:

Davis - 2nd Asst. Piedras Blancas. Not recommended; not sufficiently reliable.
Henderson - Keeper, Pt. Pinos. Not recommended; is subject to heart attacks and is best left where he is.
Peterson - Asst. Keeper, Pt. Pinos - Not recommended. Not capable of running a station.
Jaehne - Keeper, Pigeon Point. Better leave him where he is; don't think the boating would suit him. Not recommended.
Zimmerman - 1st Asst. Keeper, Pigeon Point. Same comment as for Jaehne. Not recommended.
Coursey - Keeper, Pt. Montara. Not physically fitted for the place. Better at Montara. Not recommended.
Maxwell - 1st Asst. Pt. Bonita. Does not want a Keeper's job. Has two small grandchildren to keep. Not recommended.
Hicks - 2nd Asst. Pt. Bonita. Should be promoted, but has three school-age children. Not recommended.
Perry - Keeper, Punta Gorda. Available. Know he'd prefer to stay where he is. See paragraph three below.
Vradenberg - Asst. Keeper, Trinidad Head. Better where he is; is almost retiring age. Not recommended.
Saunders - Keeper, Crescent City. O.K. as is; no reason for a change. Not recommended.
Johnson - Keeper, St. George Reef. Not recommended. Hard to get a man capable of running this station and who is willing to stay there.

Ricard - Asst Kpr. Cape Mendocino - O.K. where he is; not recommended

3. If necessary that a man be moved from a coast station, recommend Perry be transferred from Punta Gorda. If not necessary, recommend promotion Schneider, 1st Asst. Keeper, Alcatraz.

O. L. Jenkins
Sr. Engr. (civilian)

CC: Personnel, Atten. Mrs. Allen

N. C. G. No. 2668
Form Approved by Comptroller General, U. S.
April 13, 1934
(Revised 1937)

S. V. No. 5
Pay No. .....

REPORT OF CHANGE IN PAY STATUS

PERRY	EDMOND	P	Civilian	Lighthouse Keeper
(Surname)	(First name)	(Middle initial)	(Service No.)	(Rank or rating)

DCGO, 12 N.D.	San Francisco, Calif	1 August, 1944
(Unit)	(Place)	(Date)

From: COMMANDING OFFICER.
To: PAY OFFICER.

You are hereby authorized to adjust the pay accounts of the above named for the following reason:

1 August, 1944 - Transfer from Keeper, Punta Gorda Light Station, Calif. at $1560. A plus $240 p.a. Qtrs

To Keeper, East Brother Island Light Station, Calif. at $1560 A plus $240 p.a. Qtrs

AUTHORITY:

Asst. Secretary of the Navy 6-23-44

LIEUT., USCGR
T. C. BREAZEALE (Commanding)
By direction

(Title)

---

1. Receipt of this authorization is hereby acknowledged. The accounts of the above named have been adjusted.

16 August, 1944
(Date)

B L SCHMIDT, U.S.C.G. (WR)
Asst. (Pay officer)

U. S. GOVERNMENT PRINTING OFFICE 1943 O 534889

Emp AME Amb 7th D.S.

G 31 March,1944

-

-

-

Edmond P. Perry Keeper Punta Gorda Light Station

Commander,USCGR

MAY 5 1944 John P.Tibbetts

Ema

DCOC, 12 ND
CG-75
4 October, 1943

(can)

CG-75

4 October, 1943

MEMORANDUM FOR COMMANDER JOHNSON.
Subj: E. C. Perry - Transfer from Punta Gorda.

1. According to DCGO directions, a civilian can't be transferred to a coastal station in time of war. That limits the places to which Perry could be transferred. As Perry would be transferred"not at his own request" he would carry with him his present rate of pay.

2. Status of inshore stations to which transfer would be permissible:

(a) LIME POINT - 2-man, 2 sets quarters. Keeper inducted; Asst.Keeper, civilian. No reason for a change.

(b) ALCATRAZ - 3-man, 3 sets quarters. Keeper and 1st Asst., civilians; 2nd Asst. enlisted. If Perry were sent there to replace the enlisted man his pay would exceed that of the Keeper.

(c) ANGEL ISLAND - 2-man, 2 sets quarters. Both men civilians. No reason for a change.

(d) YERBA BUENA - Same as Angel Island.

(e) OAKLAND HARBOR - 2-man, 2 sets quarters; Keeper a civilian, Asst. Keeper, enlisted. Kreth (civilian) to go there from Ano Nuevo, which will eliminate the civilian keeper, at Ano Nuevo Island, a coastal station; all the other men there enlisted and the man in charge should be military.
Perry could be sent there (Oakland Hbr) to replace the enlisted man (if Headquarters approves) as Kreth's pay is higher than Perry's.

(f) SOUTHAMPTON SHOAL - 3-man, bachelor station. Keeper civilian, 2 assistants enlisted men. No change recommended.

(g) EAST BROTHER ISLAND - 2-man, 2 sets quarters. Both civilian - No reason for change.

(h) CARQUINEZ STRAIT - 3-man, 3 sets quarters. Keeper, civilian; 2 assistants enlisted men. O'Brien,BM2c reported as not too satisfactory.

DCGO, 12 ND
CG-75
4 October, 1943

(1) ROE ISLAND - 2-man, 2 sets quarters. Scott, BM2c in charge; relieved Pedersen. Asst. is an enlisted man. Could replace Scott with Perry, and transfer Scott to Carquinez.

3. Roe Island appears to be the only place - and even that is hardly fair to Scott, except that he would be at a more desirable station.

O. L. JENKINS

N. C. G. No. 2668
Form Approved by Comptroller General, U. S.
April 13, 1934
(Revised 1937)

S. V. No. 7
Pay No. .....

REPORT OF CHANGE IN PAY STATUS

PERRY	EDMOND	P.	CIVILIAN	KEEPER
(Surname)	(First name)	(Middle initial)	(Service No.)	(Rank or rating)

PUNTA GORDA LIGHT STATION 12TH NAVAL DISTRICT, U.S.C.G.	SAN FRANCISCO, CALIFORNIA,	6 JULY, 1942.
(Unit)	(Place)	(Date)

From: COMMANDING OFFICER.
To: PAY OFFICER.

You are hereby authorized to adjust the pay accounts of the above named for the following reason:

1 July, 1942 - Prom. from Keeper, 1st Assistant, $1320.p.a., plus $240.p.a. Qtrs., to Keeper, $1500.p.a., plus $240.p.a. Qtrs., Punta Gorda Light Station.

AUTHORITY: Secretary of the Navy, 4-10-42.

LIEUT. COMMANDER, USCG
H.C.PERKINS (Commanding)

DISTRICT COAST GUARD OFFICER
By direction. (Title)

---

1. Receipt of this authorization is hereby acknowledged. The accounts of the above named have been adjusted.

8 July, 1942 (Date)

W.R.ECHOLS, Pay Clerk, U.S.C.G. Asst. (Pay officer)

U. S. GOVERNMENT PRINTING OFFICE : 1942 — O - 426485

N.C.G. No. 2599
U. S. Coast Guard
(Revised 1937)

REPORT OF CHANGE IN PERSONNEL

PERRY	EDMOND	P.	CIVILIAN	KEEPER
(Surname)	(First name)	(Middle initial)	(Service No.)	(Rank or rating)

PUNTA GORDA LIGHT STATION
12TH NAVAL DISTRICT, U.S.C.G. SAN FRANCISCO, CALIFORNIA, 6 JULY, 1942.
(Unit) (Place) (Date)

1 July, 1942 - Change in status - increase in range and pay. From Keeper, 1st Assistant, Punta Gorda Light Station, $1320.p.a., plus $240.p.a. Qtrs., to Keeper, Punta Gorda Light Station, $1500.00 p.a., plus $240.p.a. Qtrs.

AUTHORITY: Secretary of the Navy 4-10-42.

LIEUT. COMMANDER, USCG
H. C. PERKINS (Commanding)

DISTRICT COAST GUARD OFFICER
By direction. (Title)

SPACE BELOW IS FOR HEADQUARTERS' USE ONLY

LAW	PERSONNEL RECORDS		
	Statistics	Correspondence	Records

U. S. GOVERNMENT PRINTING OFFICE

Form No. 2668
TREASURY DEPARTMENT
U. S. Coast Guard
(Revised 1937)

S. V. No. 12
Pay No. _____

REPORT OF CHANGE IN PAY STATUS

PERRY	EDMOND	P.	CIVILIAN	KEEPER (1st ASST.)
(Surname)	(First Name)	(Middle Initial)	(Service No.)	(Rank or rating)

SAN FRANCISCO DISTRICT	SAN FRANCISCO, CALIFORNIA,	23 October, 1941.
(Unit)	(Place)	(Date)

From: COMMANDING OFFICER.
To: PAY OFFICER.

You are authorized to adjust the pay accounts of the above named for the following reason:

15 October, 1941 - Transfer and increase in range and pay

FROM	TO
KEEPER (1st Asst.) $1260. p.a., plus $240. Qtrs. Humboldt Bay Fog Sig. & Lts.	Keeper (1st Asst.) $1320. p.a., plus $240. Qtrs. Punta Gorda Lt. Sta., Calif.

Vice Andrews C. Platt, transferred.

AUTHORITY: Secretary of the Treasury 9-18-41.

COMMANDER, USCG
R. S. PATCH (Commanding)

CHIEF OF STAFF, SAN FRANCISCO DISTRICT.
(Title)

---

1. Receipt of this authorization is hereby acknowledged. The accounts of the above named have been adjusted.

24 October, 1941
(Date)

C L BRINKLEY, Chief Pay Clerk
(Pay Officer)

Eiva

TREASURY DEPARTMENT

UNITED STATES COAST GUARD

U. S. COAST GUARD
Rec'vd AUG 22 1941
OFFICE

Humboldt Bay Fog Signal Station — Humboldt Bay Fog Signal & Lights

SAN FRANCISCO — 20 August, 1941.

From: E. P. Perry, Assistant Keeper.
To : Commander, San Francisco District.

Via : Keeper, Humboldt Bay Fog Signal, and
Commanding Officer, Humboldt Bay Station.

Subject: Transfer to Punta Gorda Light Station; request for.

1. I respectfully request that I be considered for transfer to Punta Gorda Light Station whenever a vacancy occurs at that Station.

Edmond P Perry

E. P. Perry

First Indorsement

Humboldt Bay Fog Signal Station
20 August, 1941.

From: Keeper, Humboldt Bay Fog Signal & Lights.
To : Commander, San Francisco District.

Via : Commanding Officer, Humboldt Bay Station.

1. Forwarded, recommending approval.

J. S. McGrath

Second Indorsement

Humboldt Bay Station
Samoa, California
20 August, 1941.

From: Commanding Officer, Humboldt Bay Station.
To : Commander, San Francisco District.

1. Forwarded, approved.

G. J. Churchill

G. J. CHURCHILL.

TREASURY DEPARTMENT
United States Coast Guard

DATE 23 October, 1941.

REPORT OF EFFECTIVE DATE OF CHANGE IN POSITION
OR PAY STATUS OF CIVILIAN EMPLOYEE

From: Commander, San Francisco District.
To : Commandant.

Name EDMOND P. PERRY

Nature of Action Change in Status and Post of Duty - Increase in Range and Pay.

Effective date of change October 15,1941.

	FROM	TO
Position	Keeper (1st Assistant)	Keeper (1st Assistant)
Pay	$1260.00 p.a.	$1320.00 p.a.
Salary Range	$1260-1620	$1320-1680
Valuation of Quarters	$240.00 p.a.	$240.00 p.a.
Station	HUMBOLDT BAY FOG SIGNAL & LIGHTS	PUNTA GORDA LIGHT STATION

Remarks: This change is reported in accordance with Department approval dated (perforated in Form 2249) 9-18-41.

Signature R. S. PATCH
COMMANDER, USCG
CHIEF OF STAFF, SAN FRANCISCO DISTRICT

(This space for use of Headquarters)

Form No. 2599
TREASURY DEPARTMENT
U. S. Coast Guard
(Revised 1937)

REPORT OF CHANGE IN PERSONNEL

PERRY	EDMOND	P.	CIVILIAN	KEEPER (1st Assistant)
(Surname)	(First name)	(Middle initial)	(Service No.)	(Rank or rating)

San Francisco District	San Francisco, California,	23 October, 1941.
(Unit)	(Place)	(Date)

CHANGE IN STATUS AND POST OF DUTY - INCREASE IN RANGE AND PAY

15 October, 1941 - Transferred from Keeper (1st Assistant), Humboldt Bay Fog Signal and Lights, $1260. p.a. (Range $1260-1620), plus $240.00 p.a. Qtrs., to Keeper (1st Assistant), Punta Gorda Light Station, $1320.00 p.a. (Range $1320-1680) plus $240.00 p.a. Qtrs.

AUTHORITY: Secretary of the Treasury 9-15-41

COMMANDER, USCG
R. S. PATCH (Commanding)

CHIEF OF STAFF, SAN FRANCISCO DISTRICT
(Title)

SPACE BELOW IS FOR HEADQUARTERS' USE ONLY

LAW	PERSONNEL RECORDS		
	Statistics	Correspondence	Records

U. S. GOVERNMENT PRINTING OFFICE

EMA

January 25,1939.

Mrs. Mable Perry,
Stanwood, Washington.

Dear Madam:

The Naturalization Papers of your husband, Calixte Poirier, sent to this Office by the First National Bank of Stanwood, Washington, for the purpose of verifying the citizenship of your son Edmond P. Perry are returned to you herewith since they have served the purpose for which they were sent.

For and in the absence of the Superintendent.

Very truly yours,

O. L. JENKINS

Assistant Superintendent of Lighthouses.

EMA

September 14, 1938.

Mr. E. P. Perry,
Second Assistant Keeper,
Humboldt Bay Fog Signal & Lights.

(Through the Keeper)

1. You are advised that your August pay check is being held in this Office awaiting receipt of the Bureau's instructions as to its disposition in view of the fact that you were born in Sherbrook, Canada, and the question of your citizenship has not yet been passed upon by the Department.

H. W. RHODES
Superintendent.

August 29, 1938.

Captain Rhodes:

Edmond P. Perry, Second Assistant Keeper, Humboldt Bay Fog Signal and Lights, in a questionnaire sent out by this Office, answered by him on July 19th, stated that he was born on November 3, 1884, at Lewiston, Maine. This statement was also made on the Personal History Sheet made out by him when he was transferred to this District from the Sixteenth District and his case was considered closed, and his July check mailed to him without question.

On August 5th, this Office received a transmitting letter from the First National Bank, Stanwood, Washington, enclosing affidavit of Mable Philomen Perry - Mr. Perry's mother, and Naturalization papers of Calixte Poirier, Mr. Perry's father. Mr. Perry has also furnished an affidavit to the effect that until he received his mother's affidavit he did not know that his name was Poirier, or that he was born in Sherbrooke, Canada, but thought that he was born in Lewiston, Maine, etc.

In view of the fact that his citizenship may now be questioned, it is possible that you may desire to withhold his August paycheck until such time as word may be received from the Bureau that the evidence furnished is acceptable. Do you wish to hold his paycheck for August? Yes - see letter to Bur. with naturalization report.

EMA

ADDRESS ALL COMMUNICATIONS TO
SUPERINTENDENT OF LIGHTHOUSES
SAN FRANCISCO, CALIF.

DEPARTMENT OF COMMERCE
LIGHTHOUSE SERVICE

WW:EMA

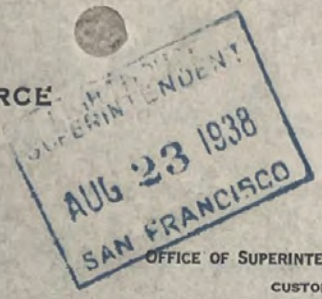

OFFICE OF SUPERINTENDENT, 18TH DISTRICT
CUSTOMHOUSE
SAN FRANCISCO, CALIF.

August 13, 1938.

Mr. Edmond P. Perry,
Second Asst.Keeper,Humboldt Bay Fog Signal & Lts.

1. In connection with "Proof of Citizenship" the Department of Commerce, through the Bureau of Lighthouses, has directed that additional proof of citizenship as called for on the enclosed form be furnished for thoseclaiming citizenship through naturalization of father.

2. You are directed to fill in information called for on the enclosed form and return the form through your superiof officer to this District promptly

H. W. Rhodes -
SUPERINTENDENT

YOUR FATHER'S CITIZENSHIP PAPERS WILL BE HELD IN THIS OFFICE UNTIL FACTS GO FORWARD TO BUREAU AND ARE ACCEPTED.

ADVISE IF YOUR FATHER IS NOW LIVING Do not know. Father left family when employee 8 yrs. old.
Facts regarding naturalization certificate number, date, court, city and state will be inserted. Fill out first part of form.
Also advise why your name is shown by your mother's affidavit as "Edwin" and you have shown and have always been known as "Edmond P.".

Have always used the name "Edmond P. Perry". My mother has also always called me by that name.

Edmond P Perry

11935

THE FIRST NATIONAL BANK

OF STANWOOD

STANWOOD, WASHINGTON

LIGHTHOUSE SUPERINTENDENT
AUG 15 1938
SAN FRANCISCO

August 2, 1938

Department of Commerce
Lighthouse Service
Office of Superintendent, 18th District
San Francisco, California

Gentlemen:

We are enclosing citizenship paper of Calixte Poirier and affidavit signed by Mable Philomen Perry. When the citizenship certificate has served your purpose, will you kindly return it to Mrs. Mable Perry, Stanwood, Wn.

Yours very truly,

A. D. Hall
Cashier

ADH:OO
Enclosures

HWR:EMA

August 8, 1935.

Mr. E. P. Perry,
Second Assistant Keeper,
Punta Gorda Light Station.

(Through the Keeper)

1. Your reply to charges of neglect of duty in permitting the tower light to be extinguished during your watch on July 9th has been carefully considered, and it appears that since the light became entirely extinguished, you were not keeping a close and proper watch on it, as required by the Regulations, and in the manner required by District Circular Letter No. 126 of June 4,1930, a copy of which is herewith enclosed for your information. It appears from your own statement that during your watch you went to your quarters for a cup of coffee and since the light became totally extinguished during your absence, it is also apparent that this absence was of an unwarranted length.

2. You are hereby reprimanded for not maintaining a proper watch and you are warned that any further reports of neglect of duty on your part will be reported to the Commissioner of Lighthouses with a recommendation for more drastic action.

H. W. RHODES

Two copies for information of
Bureau of Lighthouses.

Further report regarding the conduct of this employee will be submitted at the end of six months.

In this connection Bureau attention is invited to a letter from this Office dated July 17th relative to a previous reprimand given this keeper.

H. W. RHODES

ADDRESS ALL COMMUNICATIONS TO
SUPERINTENDENT OF LIGHTHOUSES
SAN FRANCISCO, CALIF.

DEPARTMENT OF COMMERCE
LIGHTHOUSE SERVICE

LIGHTHOUSE SUPERINTENDENT
JUL 25 1935
SAN FRANCISCO

V. 20

EIGHTEENTH DISTRICT

Superintendent
of Lighthouse
Through the Keeper

Federal Hotel
mkt. St.
8-8-35 till 8-10-35

Lenster Garden
(Station, Depot, or Vessel)

July 22, 1935.

mail to Petaluma
till aug. 30 -

In regard of the report.
I receive date July 17 – 1935. Charge me with neglect of duty
That report is unfair.
July 9th the Light went out at 1 20/40 m.
and got it back in operation as quickly as pasible unter the Circumstances at 2 10/40 m. the Light was back in appariton
On August 6th I will be in San Francisco and with your permission I would like to tack this matter up in person,

Mr E. P. Perry
2nd Ass. Keeper

Forwarded
C W Lindley
Keeper

8-8-35
Kpr. admits going to quarters for coffee.
Perry reports lt out before & was entered in watch book.

HWR:AME

July 17, 1935

Mr. E. P. Perry, 2nd Assistant Keeper,
Punta Gorda Light Station.

(Through the Keeper)

1. It has been reported to this Office that at 1:50 a.m. on July 9th, during your watch, the tower light was found to be extinguished with the lantern badly smoked up and with kerosene dripping down through the clockwork, indicating that the lamp had been extinguished for a considerable time.

2. In view of this report, you are charged with a gross neglect of duty, and you are directed to submit in writing within three days after the receipt of this letter such reply as you desire to make to these charges.

H. W. RHODES
Superintendent

Copy for Keeper's information and station files.

EMA

July 17, 1935.

Commissioner of Lighthouses.

1. Referring to Superintendent's letter of January 17, 1935, copies to Bureau, reprimanding E. P. Perry, Second Assistant Keeper, Punta Gorda Light Station, for not obeying the instructions of the Keeper on December 11, 1934, the Bureau is advised that the services and behaviour of this employee were satisfactory up to July 9th but a report has just been received from the Keeper dated July 9th charging Mr. Perry with neglect of duty in allowing the tower light to become extinguished.

2. An investigation is being made of the charges against Mr. Perry and a further report will be made to the Bureau.

H. W. RHODES

ADDRESS ALL COMMUNICATIONS TO
SUPERINTENDENT OF LIGHTHOUSES
SAN FRANCISCO, CALIF.

DEPARTMENT OF COMMERCE
LIGHTHOUSE SERVICE

LIGHTHOUSE SUPERINTENDENT
JUL 11 1935
SAN FRANCISCO

EIGHTEENTH DISTRICT

wrote Perry 7-16-35

Punta Gorda Lt Sta
(Station, Depot, or Vessel)

July 9th, 1935.

Lighthouse Superintendent
San Francisco, Calif.

Sir:-

On the above date E.P. Perry 2nd asst called me to relieve him on watch at 1.50 am, the light was out and according to his statement was out about one hour, there was nothing wrong with the lamp and no reason for the light going out except neglect, everything was smoked and sooted up with Kerosene dripping down through the works, after the lamp was re-heated I had no trouble with it during my watch, the 2nd asst claims he was looking after the light, if so, Why was it allowed to cool off and go out.

respectfully,
Jo Lindley
Keeper

WW:EMA

January 17, 1935.

Mr. E. P. Perry,
Second Assistant Keeper,
Punta Gorda Light Station.

(Through the Keeper)

1. You are hereby reprimanded for visiting Petrolia on December 11, 1934, instead of returning to the Punta Gorda Light Station as directed by the Keeper after completion of work on the trail.

2. As this is probably not your first offense of a similar nature, you are warned not to visit Petrolia unless directed to do so by the Keeper. A further disobedience of the Keeper's orders will necessitate more drastic action being taken by this Office.

H. W. RHODES
Superintendent.

2 copies for information of
Bureau of Lighthouses.

Further report regarding the conduct of this employee will be made to the Bureau at the end of six months.

H. W. RHODES

ADDRESS ALL COMMUNICATIONS TO
SUPERINTENDENT OF LIGHTHOUSES
SAN FRANCISCO, CALIF.

DEPARTMENT OF COMMERCE
LIGHTHOUSE SERVICE

LIGHTHOUSE SUPERINTENDENT
JAN 12 1935
SAN FRANCISCO

W.W.
Conditional reprimand
to Perry + warning
copy to Ber -

EIGHTEENTH DISTRICT
Punta Gorda Lt Sta.
(Station, Depot, or Vessel.)

January 7, 1935.

To
The Lighthouse Superintendent
San Francisco, Calif.

Sir:

In reference to your letter dated Jan. 2nd, E. P. Perry 2nd asst has not given you a true statement of his Conduct on Dec 11th; I told him Mr. Conklin "Foreman of Cousley Ranch", was sending Lineman Frank Robertson on the new road to improve a trail over a slide so they could avoid going over the hill until Necessary. I told him to go and help with this work, and cut the fence if required, and make the Cut so it could be Closed, and when the work was done to return here. Mr. Conklin Came with Frank Robertson about 8 15/ am, I Asked Mr. Conklin if Frank Robertson was going to Petrolia, as I had some Personal mail to go out, and told them both I was not sending the 2nd asst, Mr. Conklin said no, so no mail was sent, I then asked Robertson if he would make a loop so the fence Could be Closed against Cattle, but gave him no orders or instructions, but I did tell him, no Cuts were to be made in the fence, as I heard was going to be done, unless ordered by this Department. The 2nd asst arrived at the end of our Conversation. As far as John Jackson is Concerned, Any work he did was for his own Convenience, as he travels

that way often and does nothing for this Station unless paid for it. Frank Robertson lives at Cowsley Ranch and works Cattle under J.C. Conklin Foreman. Now John Jackson & Frank Robertson are friends of E.P. Perry's, and are at his house often for dinner, so would back him up any way he wanted, but as these men were not on the Station and did not hear me give any orders to the 2nd asst I cannot understand how they can verify his statement. On their return to this Station at 4 15 Pm Frank Robertson gave me the mail, I then asked about the work, they both stated it took about twenty minutes, there was nothing to it, I then asked the 2nd asst. why he was so long away, or had he gone to Petrolia, the insolent manner he replied, yes I did go to Petrolia before an outsider annoyed me, giving the impression he could do as he chose, I then told him he had disobeyed orders, but did not say I would report him, Robertson tried to interfere, and I told him he had nothing to say about it, this was Station business. I walked over the road on Dec 17-1934. the fence had been cut, and lay on the ground, outside of that, very little if any work had been done, so it could not have taken more than the twenty minutes reported to me. There was no reason whatever for E.P. Perry 2nd asst to disobey the order given him, if there had been, no report would have been made.

respectfully,
C W Lindley Keeper

ADDRESS ALL COMMUNICATIONS TO
SUPERINTENDENT OF LIGHTHOUSES
SAN FRANCISCO, CALIF.

DEPARTMENT OF COMMERCE
LIGHTHOUSE SERVICE

LIGHTHOUSE SUPERINTENDENT
JAN 2 1935
SAN FRANCISCO

To Keeper for
return with report.
H.W.R.

EIGHTEENTH DISTRICT

Punta Gorda Station
(Station, Depot, or Vessel.)

December 27th, 1934

Superintenden of Lighthause
San Francisca Calif.

Sir; Referring to your letter dated December 22nd. 1934, in regard to my conduct of violation of the Regulation of this Servica, on the 11th of December instead of the 7th of December

I will report words for words the instruction I was giving by Mr Lendley the Keeper, on December the 10th the Keeper, said to me I want you in the morning to go and help Mr Frank Robertson and Mr John Jachson to cut a trial trun a clide on the new Road bey the White House and cute the fence if you have to Mr Robertson will be by here about 8 AM I said O.K

December the 11 at 8 20/60 AM Mr Robertson arrive at the Station, I went and get my horse, as I got to the Keeper house the Keeper was gening instruction about the work to Mr Robertson, Mr Robertson said to me let go I get the orders; We arraive to Mr Jachson he said I have to go to Petrolia first to tend to some beusines Mr Robertson ask him if he was going to ride is horse

ADDRESS ALL COMMUNICATIONS TO
SUPERINTENDENT OF LIGHTHOUSES
SAN FRANCISCO, CALIF.

DEPARTMENT OF COMMERCE
LIGHTHOUSE SERVICE

EIGHTEENTH DISTRICT

2

Punta Gorda Station
(Station, Depot, or Vessel.)

December 27th, 1934

or taka is car, y have gat ride my horse y cant drive the car, Mr Robertson ask me if y could drive is car y said Yes, he said to Mr Jackson y have to ga to Petrolia to. so if yan help to make the trail first. then Edmond can drive the car to Petrolia he said we can mak it in ½ haure with the cars other wise it would take 2½ hours with the horses, y tole Mr Robertson that Mr Lendley the Keeper wouldend approve per me to drive the car to Petrolia

Mr Robertson said that he would explond the reason to the Keeper, we arrive at the slide at 10 30 AM and we got through at 12 40 PM then we ate lunch,

Mr Robertson said we will se the time it will take with the car, it took 10 minute from the White haure to Petrolia, it took Mr Jackson 20 minute to then ta his business and 12 minute from Petrolia back to the White haure we was gone 42 minute all tol; then we saddle ar horses and up for home

as we got to the Station gate Mr Robertson ask me the time it was 3 50 PM by my time, Mr Lendley the Keeper was waiting at is gate, Mr Robertson begins to explain about the work we dan on the trail at. the same time he hand

ADDRESS ALL COMMUNICATIONS TO
SUPERINTENDENT OF LIGHTHOUSES
SAN FRANCISCO, CALIF.

DEPARTMENT OF COMMERCE
LIGHTHOUSE SERVICE

3

EIGHTEENTH DISTRICT

Punta Gorda Station
(Station, Depot, or Vessel.)

December 27th, 1934

the mail Mr Lendley the keeper said to me did you go to Petrolia y said yes, y dident tell you to go to Petrolia before y could explain to answer Mr Robertson begene to explain but Mr Lendley got so mad that he wouldent lesten at all he said to y, will report you at the Office and walk away, y ham sure if Mr Lendley wouldent lost his temper and let Mr Robertson explain the matter to him Mr Lendley would agree, it was don for a Commendation, 40 minute of my time it save that man two hours of hard riding and get is Chores don before dark

y ham sorry that this happen my attention was for the best

y explain this matter the best of my naology

I remain yours Respectfully, E S Perry 2nd asst Keeper

Signature Frank Roberson

John Jackson regarding this matter

ADDRESS ALL COMMUNICATIONS TO
SUPERINTENDENT OF LIGHTHOUSES
SAN FRANCISCO, CALIF.

DEPARTMENT OF COMMERCE
LIGHTHOUSE SERVICE

LIGHTHOUSE SUPERINTENDENT
DEC 19 1934
SAN FRANCISCO

EIGHTEENTH DISTRICT

Punta Gorda Lt Sta.
(Station, Depot, or Vessel.)

Dec 11th, 1934.

Disobedience of Orders.

To

The Lighthouse Superintendent
San Francisco, Calif.

Sir:- On the above date I sent E. P. Perry 2nd asst. to cut the fence on the lower side of the new road and help make a temporary trail over the slide near the White house, this was a short job and my orders were to return here when the work was done, instead of doing as ordered he went to Petrolia and returned late in the afternoon, I have cautioned this asst. on other occasions about disobeying Orders, the warnings however seem to have no effect.

respectfully
C. W. Lindley
Keeper

HWR:EMA

January 2, 1934.

Keeper, Punta Gorda Light Station.

1. There is enclosed a letter from E. P. Perry, Second Assistant Keeper at your Station, dated December 27th replying to charges that he had disobeyed your instructions in connection with work on the new road on December 11th.

2. It would appear from this report which has been certified to by Frank Robertson and John Jackson that the Second Assistant Keeper's action was not in direct violation of your instructions, and you are requested to submit a further report in the matter.

3. In this connection, you are requested to report who Mr. Robertson is, where he lives, and why you gave him instructions for work to be done on the Government road instead of the Second Assistant Keeper.

4. Return Mr. Perry's letter with your reply.

H. W. RHODES

HWR:BA

December 22nd, 1934

E. P. Perry, Second Assistant Keeper,
Punta Gorda Light Station,
Petrolia,
California.

1. The Keeper of your station reports that on December 7th he sent you to open a fence on the lower side of the new road, with instructions to return to the station as soon as the work was completed, and he further reports that instead of following his instructions you proceeded to Petrolia when the work was completed and returned to the station late in the afternoon.

2. Your conduct in this matter was apparently a direct violation of the Regulations of this Service, which require you to observe instructions and orders given to you by the Keeper in charge of the station.

3. You are directed to submit a report immediately by letter regarding this matter.

H. W. RHODES

COPY for information of Keeper, Punta Gorda Light Station.

STANDARD FORM 50 (9 PART)
UNITED STATES
CIVIL SERVICE COMMISSION
OCTOBER 1946

FORM APPROVED.
BUDGET BUREAU NO. 50-R064.

NOTIFICATION OF PERSONNEL ACTION

1. NAME (MR.—MISS—MRS.—FIRST—MIDDLE INITIAL—LAST)	2. DATE OF BIRTH	3. JOURNAL OR ACTION NO.	4. DATE
Perry, Edmond P. (Mr.)	11-3-1884	5	9-7-48

This is to notify you of the following action affecting your employment:

5. NATURE OF ACTION (USE STANDARD TERMINOLOGY)	6. EFFECTIVE DATE	7. CIVIL SERVICE OR OTHER LEGAL AUTHORITY
AMENDMENT Retirement (Disability)	Close 3-31-46	

FROM	TO
814	
Keeper Range $1968-2364) Plus $2100 per annum) $240 p= Qtrs	8. POSITION TITLE 9. SERVICE, GRADE, SALARY
U. S. Coast Guard	10. ORGANIZATIONAL DESIGNATIONS
San Francisco, Calif. East Brother Is. Lt. Sta., Calif.	11. HEADQUARTERS
[X] FIELD [ ] DEPARTMENTAL	12. FIELD OR DEPT'L [ ] FIELD [ ] DEPARTMENTAL

13. REMARKS

In accordance with the Comptroller General's Decision B-70029 dated 10-23-47, which reversed Decision A-21584 of 5-26-30, your retirement pay has been recomputed on the basis of the average gross pay (which includes the valuation of quarters for the period occupied) received during the last five years of your active duty. The computation on this basis changes the rate of your retirement pay from $630.26 to $729.74, and this notice is issued in order that you may have accurate information as to the rate of retirement pay which you are authorized to receive.

Total Service: 16 years, 6 months, 29 days.

Computation: ($1760.42 x 16.5805 ÷ 40) = $729.74

14. SIGNATURE OR OTHER AUTHENTICATION

15. VETERAN'S PREFERENCE							16. POSITION CLASSIFICATION ACTION			
NONE	5 PT.	10 POINT			WWII	WWI	OTHER	NEW	VICE	I. A.	REAL.
X		DISAB.	WIFE	WIDOW							

17. SEX	18. RACE	19. APPROPRIATION	20. SUBJECT TO C.S. RETIREMENT ACT (YES—NO)	21. DATE OF OATH (ACCESSIONS ONLY)	22. LEGAL RESIDENCE
M		FROM: Civilian Employees, CG TO:	LH 3-4-25		California

☆ U.S. GOVERNMENT PRINTING OFFICE: 1947 — 765869