REFERENCE SERVICE SLIP
Archival Research Room Record Request
National Archives at St. Louis

Date: 08/07/2026

REQUESTER INFORMATION

Name (Please Print – Last, First, Middle)	Researcher ID Card Number
Burns, Andrew	4563213
E-Mail Address:	**Phone Number:**
afbfg4@umsl.edu	636-415-7353

INFORMATION NEEDED TO LOCATE RECORDS (Furnish as much as possible)

Name used in Service (Please Print – Last, First, Middle)	Service Number/SSN	Date & Place of Birth
Winus, William	111-167/047265446	June 22, 1892 NY

MILITARY SERVICE

Branch of Service:
- ☐ Air Force
- ☐ Army Air Corps
- ☐ Army Air Force
- ☐ Army
- ☐ Marine Corps
- ☐ Navy
- ☑ Coast Guard
- ☐ Unknown

Type of Rank:
- ☐ Enlisted
- ☐ Officer
- ☐ Unknown

Service Period (Check all that apply):
- ☑ 1939 & Prior
- ☑ 1940 - 1950
- ☐ 1950 & After

Date & Place of Death: 1960 CT

State of Residence (upon entry into service):

Other Identifying Information (Parent's Names, CSC Number, etc.)

Researcher Signature: Andrew Burns

CIVILIAN SERVICE

(Agency & Location)

From: To:

(Agency & Location)

From: To:

(Agency & Location) W520

From: To:

Other Identifying Information (Maiden Name, Job Title, etc.)

This Space Intentionally Left Blank

STAFF USE ONLY

Appointment Time and Date:

Additional Researchers:
- ☐ Yes
- ☐ No

CMRS Service Request Number: C-000791 6588

Attendant Signature:

CMRS Search Request Number(s): CG 5287195802

Remarks: '26 AUG 13 AM 9:08

SCREENING NOTES

- ☒ Reviewed and Nothing Removed
- ☐ Items Removed and User Informed

Hold Requested:
- ☐ Yes
- ☐ No

Total Requests:

Screened Items:

- ☐ Additional charge outs and signatures on reverse side

Time Out:

Final Return:

TREASURY DEPARTMENT
U. S. COAST GUARD
CGHQ-3867 (11-58)

CERTIFICATION FOR PAYMENT
(Death Claim)

FILE 3-13

DATE
8 June 1960

NAME OF DECEASED	SERVICE NO.	GRADE OR RATING	ESTABLISHED DATE OF DEATH
WINUS, William (n)	(111-167)	Mlc, Retired	14 February 1960 (See encls.)

☒ DESIGNATED BENEFICIARY ☐ UNDESIGNATED BENEFICIARY ☐ CLAIMANT

NAME	RELATIONSHIP	ADDRESS
Addie Winus *	Widow	c/o Old Mystic Convalescent Hospital Main Street, Old Mystic, Connecticut

☒ I certify that the records of the U. S. Coast Guard show that the above named beneficiary for the unpaid pay and allowances that might be due the decedent has qualified to receive same in accordance with the provisions contained in Public Law 147, 84th Congress, approved July 12, 1955, and that the requirements of applicable law and regulations have been satisfied.

☐ I certify that the records of the U. S. Coast Guard show that in accordance with Public Law 147, 84th Congress, approved July 12, 1955, the decedent did not designate a beneficiary or beneficiaries to receive any unpaid pay or allowances that might be due; that there is no designation of beneficiary to receive the six-months death gratuity, prepared and signed by the decedent prior to 1 January 1956. Attached are substantiating documents to support this claim.

*I certify that Addie Margaret Winus, the designated beneficiary and Addie Winus the claimant are one and the same person.

Encl: (1) SF-1174
(2) CGHQ-3646 (12-55)
(3) Dispatch dtd 3/15/60

E. S. KERR, JR., CAPT, USCG
Chief, Special Services Division
By direction of the Commandant

CRAdams:cra 8 June 1960

UNITED STATES COAST GUARD

ADDRESS REPLY TO:
COMMANDANT
U. S. COAST GUARD
HEADQUARTERS
WASHINGTON 25, D. C.

PTP-2
P14-1/AC

Dear Sir:

Your application for appointment as a cadet in the United States Coast Guard indicates that you are qualified to compete for appointment except as noted below. Accordingly, the attached letter of authorization is furnished you.

However, if you pass the written examination and are on the eligibility list of those applicants being considered for appointment, the items checked below must be clarified or corrected as indicated:

(a) Physical defects which must be corrected or clarified at time of final physical examination:

- ☐ Dental caries.
- ☐ Albuminuria.
- ☐ Color perception not reported or test used not acceptable.
- ☐ Provided your vision is 20/20, uncorrected, in each eye.
- ☐
- ☐ Underweight _____ pounds.
- ☐ Overweight _____ pounds.

(b) Supporting papers missing -- must be submitted immediately:

- ☐ Reference Questionnaire (s).
- ☐ High School Transcript.
- ☐

Sincerely yours,

M. A. McAGHON
Lieutenant Commander, U. S. Coast Guard
Chief, Personnel Procurement Section
By direction of the Commandant

Encl:
(1) Letter of Authorization

18319 TREAS, USCGHQ, WASH., D.C.

TREASURY DEPARTMENT
U. S. COAST GUARD
CGHQ-9885 (Rev. 8-58)

REPORT OF DEATH OF SERVICE PERSONNEL

3-13 file

From: Commandant, U. S. Coast Guard
Special Services Division

To: Veterans Administration
Washington, D. C.

NAME	SERVICE NUMBER	GRADE OR RATE
WINUS, William	(111-167)	E-6 MMlc, Retired

DATE OF BIRTH	PLACE OF BIRTH
22 June 1892	South Salem, New York

CITIZENSHIP *(Check and complete)*

		CERTIFICATE NUMBER	PLACE NATURALIZED
X	NATIVE OF U. S.		
	NATURALIZED	DATE	

MILITARY SERVICE DATA *(Check and complete)*

		PLACE OF ENLISTMENT OR REENLISTMENT
	ENLISTMENT	Retired: 1 July 1946- 20 years Service
	REENLISTMENT	

PRIOR SERVICE

NAME OF SERVICE	FROM *(Date)*	TO *(Date)*
USCG- Boston, Massachusetts	31 January 1927	1 July 1946-Ret.
USN	6 April 1921	7 November 1924
Army	14 November 1913	23 September 1920

HOME ADDRESS AT TIME OF ENLISTMENT, REENLISTMENT OR RETIREMENT	DATE
Lewes, Delaware (temporary address)	1 July 1946

DATE OF DEATH	PLACE OF DEATH
14 February 1960	Academy Hospital, New London, Connecticut

CAUSE OF DEATH	NAME AND ADDRESS OF NEXT OF KIN
Bronchial pneumonia	Mrs. Addie M. Winus (widow) Old Mystic Nursing Home Old Mystic, Connecticut

ALLOTMENT FOR SUPPORT OF DEPENDENTS PAYABLE TO	RELATIONSHIP	AMOUNT OF ALLOTMENT	MONTH OF LAST PAYMENT
Not applicable	---	---	---

INSURANCE DATA

TYPE OF INSURANCE	AMOUNT OF ALLOTMENT	MONTH OF LAST PAYMENT	SOCIAL SECURITY ACCOUNT NUMBER
None	---	---	Not available

REMARKS

Mr. Alec Fishbone, 7 Huntington Street, New London, Connecticut appointed Temporary Administrator.

Determination as to settlement of final retired pay has not been made.
Basic Rate of Active Duty Pay: $290.00 per month PL 85-422 - 85th Congress
Pay Grade: E-6
Accumulative Service: 29 years, 4 months, 8 days.

Mailed 2-29-60 Temp ORB

DATE	TYPED NAME AND GRADE	SIGNATURE *(By direction of the Commandant)*
24 February 1960	E. S. KERR, JR., CAPT., USCG	

PREVIOUS EDITIONS ARE OBSOLETE

DEPARTMENT OF HEALTH, EDUCATION, AND WELFARE
SOCIAL SECURITY ADMINISTRATION
Bureau of Old-Age and Survivors Insurance

FILE 3-13

CERTIFICATION BY UNIFORMED SERVICES AS TO RETIREMENT OF VETERAN

In connection with an application for social security benefits based at least in part on military or naval service in the Armed Forces of the United States during the period September 16, 1940, through December 31, 1956, of the veteran described below, please complete this form and return one copy immediately to the Social Security Administration at the address shown. Please see reverse of this form for further instructions.

DISTRICT OFFICE ADDRESS
305 Post Office Building
New London, Connecticut

3/8/60
(Date)

Name of Veteran			Social Security Account No.
William Winus			047-26-5446
Branch of Service	**Serial No.**	**Rate or Rank**	**Date of Birth**
U.S.C.G.	111-167	MM1C	6/22/92
Date of Death	**Period(s) of Military or Naval Service**		
2/14/60	1/31/27 - 7/1/46		

Certification by Uniformed Service

If a determination is still pending, check here ☐ and return the form. Please fill in items 1, 2 and 3 of the duplicate copy of this form when the pending (or any subsequent) determination is made and forward it to the Social Security Administration.

ANSWER ITEMS BELOW

1. (a) Was this veteran an enlisted member of the Army, Air Force, Navy, or Marine Corps and retired after September 15, 1940, and before October 1, 1949, because of disability? . . . ☐ Yes ☒ No

   (b) Was this veteran ever retired or transferred to the Fleet Naval (or Marine Corps) Reserve after September 15, 1940, for any reason other than disability which is the proximate result of the performance of active duty? . . . . . ☒ Yes ☐ No

   If answer to 1 (a) or 1 (b) is "Yes," answer (c) and (d).

   (c) Was active service after September 15, 1940, and before July 25, 1947, necessary to establish eligibility to receive retirement or retainer pay? . . . . . ☐ Yes ☒ No

   (d) Was active service after July 24, 1947, and before January 1, 1957, necessary to establish eligibility to receive retirement or retainer pay? . . . . Not applicable . . . ☐ Yes ☐ No

2. (a) Has the retirement (or retainer pay) of this individual ever been fixed under a formula which includes a multiple of active service? . . . . . ☒ Yes ☐ No

   If answer is "Yes," answer (b) and (c).

   (b) Was this multiple increased because of active service occurring after September 15, 1940, and before July 25, 1947? . . . . . ☒ Yes ☐ No

   (c) Was this multiple increased because of active service occurring after July 24, 1947, and before January 1, 1957? . . . . . Not applicable . . . ☐ Yes ☐ No

3. Did the veteran have active duty or active duty for training after December 31, 1956? . . . ☐ Yes ☒ No

Remarks:

Retired: 1 July 1946 - 20 years service
Auth: Provisions of Section 2 of the Act of 24 May 1939 (53 Stat 755)
Gross retired pay per month at time of death - $229.43 (PL 85-422)
Retired pay based on years of service.

U. S. COAST GUARD
(Organization)

11 March 1960
(Date)

M. J. MAYER
(Signature)

Chief, Survivors Benefits Section
Special Services Division
(Title)
By direction of the Commandant

Form OA-C654
(12-56)

cra CRAdams:cra 11 March 1960

TREASURY DEPARTMENT
U. S. COAST GUARD
CGHQ ~~5540~~ (12-55)

DESIGNATION OF BENEFICIARY FOR UNPAID RETIRED PAY

(See instructions on reverse side)

I hereby cancel any and all previous designations of beneficiaries to receive any amount of retired pay due and payable at my death and do designate the individuals named hereon to receive any such sums. I understand that this designation of beneficiary will remain in full force and effect until cancelled by me in writing.

RETIRED MEMBERS NAME *(Last, First, Middle)*	SERVICE NO.	GRADE OR RATE
WINUS WILLIAM	111-167	MMIC

DESIGNATION OF BENEFICIARY

SHARE	NAME	ADDRESS	RELATIONSHIP
%	ADDIE MARGERT WINUS	7-Huntington Street	WIFE
%		New London Conn	
%			

SIGNATURE AND ADDRESS OF WITNESS	SIGNATURE AND ADDRESS OF RETIRED MEMBER	DATE SIGNED
Alec Fishborne 7 Huntington ST New London Conn.	William Winus 7-Huntington Street New London Conn	1/5/56

PE-75

FC-14

1. LAST NAME, FIRST, MIDDLE		2. BENEFICIARY - CODE	3. WARD	4. HOSPITAL NAME - CITY - CODE	5. REGISTER NO.
WINUS, William (n)	USCG	RETIRED	309	ACADEMY HOSPITAL	11,562

6. PERMANENT ADDRESS (NO. STREET, CITY, COUNTY, STATE) ☐ IN CITY LIMITS ☐ FARM	7. DATE & HR. ADMITTED	8. TRANSFERRED OR REFERRED FROM
7 Huntington St. New London, Conn.	1600:2-11-60	Ambulance

FILE T.LeB

9. LOCAL ADDRESS (NO. STREET)	PHONE NUMBER	10. HOW LONG THIS CITY	11. BIRTHPLACE AND CITIZENSHIP	12. DATE OF BIRTH	13. AGE
"	3-1631	25 years	New York	6-22-92	67

14. MARITAL STATUS	15. RACE	16. SEX	17. RELIGION	18. SOCIAL SECURITY NO.	19. IDENTIFICATION NO.	20. DATE LAST SERVICE	21. RATING OR OCCUPATION
M	Cauc	M	Prot		111-167	1946	MM1

22. TYPE VESSEL	23. NAME OF VESSEL OR EMPLOYER	24. PRIOR HOSPITALIZATION LAST 12 MONTHS - HOSPITAL NAME, CITY, AND DATES
RET		ACADEMY HOSPITAL 1st of year.

25. LAST TREATED THIS HOSPITAL	26. PERSON TO BE NOTIFIED IN EMERGENCY (NAME AND ADDRESS)	PHONE NUMBER	RELATIONSHIP
YEAR 1st of year ONE ☐	Al Fishbone, Same as 6.		Friend

36. DIAGNOSIS NO.	37. ESTABLISHED DIAGNOSES (INCLUDING COMPLICATIONS)	38. COND. ON DISP.
361-190	Bronchopneumonia	No change
410-516	Arteriosclerotic Heart Disease	"

39. OPERATIONS NO.	40. OPERATIONS	41. DATE	42. FOR DIAG. NO.	43. P.O. INF.
	1			

44. ADVERSE REACTION TO DRUGS (IF YES, GIVE GENERIC NAME(S) OF SUSPECTED AGENT(S)	45. DISPOSITION	46. AUTOPSY	47. DISPOSITION DATE	HOSP. DAYS
☐ YES ☒ NO	Expired	☐ YES ☒ NO	2-14-60	03

51. FOR INJURIES INITIALLY TREATED THIS ADMISSION (GIVE DATE AND CAUSE)

T. S. McGOWAN, CAPT., USPHS

ROYAL MCBEE, ATHENS, O. J34006-8X

PHS-484-2
REV. 2-56

INPATIENT RECORD

DIVISION OF HSP - MRB COPY

SERVICE DATA

NAME: Last - First - Middle
WINUS, William

SERVICE NUMBER
111-167

ANY OTHER NAME, OR NAMES, FOUND IN RECORDS:

RACE: White XXX Colored Other(specify)

DATE & PLACE OF BIRTH: 22 June 1892 - South Salem, New York

DATE & PLACE OF ORIGINAR ENLISTMENT:
31 January 1927

DATE & PLACE OF ENTRY LAST ACTIVE SERVICE:

DATE & PLACE OF SEPARATION FROM LAST ACTIVE SERVICE:
1 July 1946

NATURE OF SEPARATION OF LAST ACTIVE SERVICE:
Retired

Rank/Grade AT TIME OF LAST SEPARATION:
Machinist's Mate, first class, USCG

HIGHEST RANK HELD ON ACTIVE DUTY AND ORGANIZATION IN WHICH HELD:
Machinist's Mate, first class, USCG

SERVICE AND HIGHEST RANK HELD IN NAT'L GUARD OR RESERVE COMPONENTS (other than extended active duty:

WAR SERVICE: WWI WWII KOREAN OTHER(specify)

DECORATIONS AND AWARDS: None

STATE OF RESIDENCE AT TIME OF ENTRY INTO SERVICE: Massachusetts AT SEPARATION: Connecticut

SUBSEQUENT SERVICE IN ANY OTHER BRANCH OF THE ARMED FORCES:

VERIFICATION REQUIRED FOR: Burial Headstone

PLACE OF BURIAL:
Arlington National Cemetery

DATE OF DEATH:

DATE VERIFIED:
15 February 1960

SOURCE OF DATA:

CLERK'S INITIALS:
JLJ

Information given to:
Brooks

Telephone Extension:
74692

Prior Service - U. S. Army - U. S. Navy - WWI

New London Conn
March 14-1950.

3-13 File CG

File org

From William Weiss 111-167-N.M.I.C. Ret.
To Commandant (FA-P) US Coast Guard
25 Washington, D.C.

Subj: Career Compensation Act of 1949, effective 1 October 1949.

1. I am writing you in reguard to my retired pay accounts.
2. I have ~~not~~ received only one memorandum and that was four months ago, and I would like to know what I get.
I am in need of the money, as my wife has been sick for a long while now.
Happy to hear from you real soon.

William Weiss 111-167. N.M.I.C.

Answered by ltr 3/16/50 CCA

Sea 3-13
FILE 8

New London
Conn. OCT 4 1953. MLC

file Feb.

From: William Winus (111-167) MMIC.
Retired.

Subject. Change of address from.
16 Huntington St New London
Conn

To. 31 Brewer St New London
Conn

This is a permenit change
of address.

Noted Capt Lee
10-4-53
MLC

PE-64

William Winus

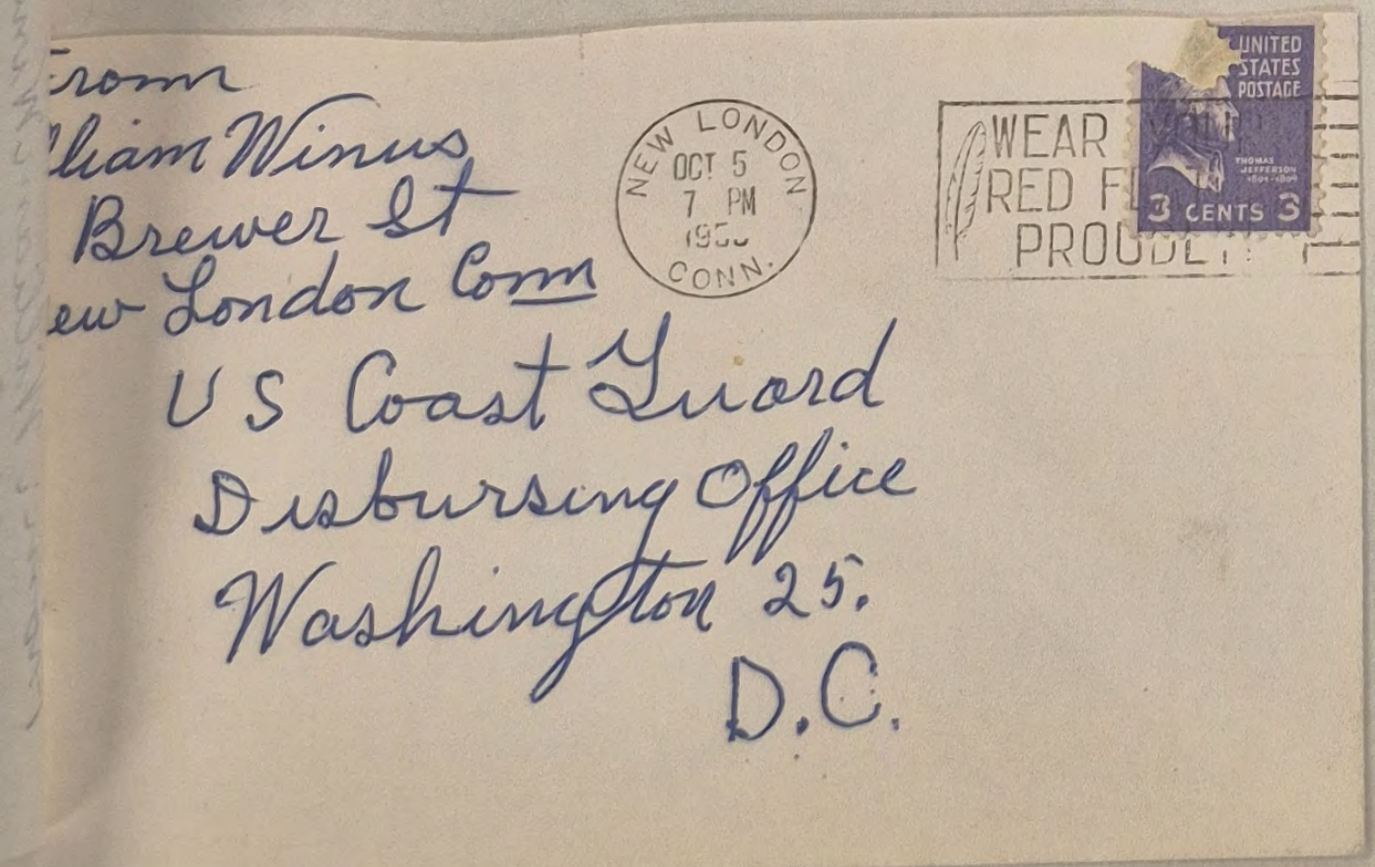
From
William Winus
Brewer St
New London Conn
NEW LONDON
OCT 5
7 PM
CONN.
UNITED STATES POSTAGE
3 CENTS 3
WEAR
RED F
PROUDL
U S Coast Guard
Disbursing Office
Washington 25.
D.C.

APPLICATION FOR DEPENDENTS AUTHORIZATION FOR MEDICAL CARE CARD BY ACTIVE DUTY OR RETIRED MEMBER

(This form may also be utilized by dependents of active duty or retired members in making application for medical care authorization cards)

Form Approved
Budget Bureau No. 22-R175

I. IDENTIFICATION OF ACTIVE DUTY OR RETIRED MEMBER

1. LAST NAME - FIRST NAME - MIDDLE INITIAL	2. STATUS	3. GRADE - RATE - RANK	4. BRANCH OF SERVICE	5. SERVICE NUMBER	6. DATE OF EXPIRATION OF CURRENT TERM OF SERVICE *(When member is on active duty)*
WINUS, William	☐ ACTIVE DUTY ☒ RETIRED	MM1c	USCG	111-167	INDEFINITE - RETIRED

II. DEPENDENTS FOR WHOM AUTHORIZATION IS REQUESTED

7. NAME	8. RELATIONSHIP	9. DATE OF BIRTH	10. ADDRESS
WILLIAM WINUS	RETIRED	22 JUN 1892	7 HUNTINGTON STREET, NEW LONDON, CONNECTICUT

III. CERTIFICATION BY ACTIVE DUTY OR RETIRED MEMBER

I CERTIFY THAT ALL DEPENDENTS FOR WHOM AUTHORIZATION FOR MEDICAL CARE IS REQUESTED ARE RELATED TO ME AS STATED HEREIN, THAT I WILL BE RESPONSIBLE FOR PROPER USE BY MY DEPENDENTS OF THE AUTHORIZATION FOR MEDICAL CARE GRANTED ON THE BASIS OF THIS APPLICATION. THAT I WILL SURRENDER THE AUTHORIZATION IMMEDIATELY WHEN CALLED UPON TO DO SO OR WHEN APPROPRIATE UNDER APPLICABLE REGULATIONS, AND THAT I WILL IMMEDIATELY NOTIFY THE INDIVIDUAL OR AGENCY DESIGNATED TO GRANT AUTHORIZATIONS FOR MEDICAL CARE OF MY DEPENDENTS IN THE EVENT OF ANY CHANGE IN DEPENDENCY STATUS HEREIN OR IN MY STATUS AS A MEMBER OR RETIRED MEMBER OF THE UNIFORMED SERVICE. FURTHER, I AGREE TO REPAY THE GOVERNMENT FOR ANY PAYMENTS MADE BY THE GOVERNMENT FOR MEDICAL CARE IN OTHER THAN UNIFORM SERVICE FACILITIES FOR MY DEPENDENTS IN THE EVENT THAT IT IS LATER DETERMINED THAT MY DEPENDENTS ARE NOT ENTITLED THERETO.

I FURTHER CERTIFY THAT *(Check appropriate box or boxes and complete entries as applicable)*

☐ LAWFUL MARRIAGE TO THE SPOUSE NAMED TOOK PLACE AT *(Place)*_____

ON *(Date)*_____.

☐ THE LAWFUL HUSBAND NAMED IS IN FACT DEPENDENT UPON ME FOR OVER ONE HALF OF HIS SUPPORT.

☐ ALL CHILDREN NAMED ARE MY LEGITIMATE, LEGALLY ADOPTED OR STEP CHILDREN; THAT ALL CHILDREN ARE UNMARRIED; THAT ALL CHILDREN NAMED WHO ARE OVER 21 YEARS OF AGE ARE (1) INCAPABLE OF SELF-SUPPORT BECAUSE OF A MENTAL OR PHYSICAL INCAPACITY THAT EXISTED PRIOR TO THEIR REACHING THE AGE OF 21 AND ARE IN FACT DEPENDENT UPON ME FOR OVER ONE-HALF OF THEIR SUPPORT OR (2) HAVE NOT PASSED THEIR TWENTY-THIRD BIRTHDAY AND ARE ENROLLED IN A FULL-TIME COURSE OF STUDY IN AN EDUCATIONAL INSTITUTION ABOVE HIGH SCHOOL LEVEL WHICH NORMALLY MAINTAINS A REGULAR FACULTY AND CURRICULUM AND NORMALLY HAS A REGULARLY ORGANIZED BODY OF STUDENTS IN ATTENDANCE AT THE PLACE WHERE THE EDUCATIONAL ACTIVITIES ARE CARRIED ON AND ARE IN FACT DEPENDENT UPON ME FOR OVER ONE-HALF OF THEIR SUPPORT. *(Part II, Item 9 - In those special circumstances which permit children over 21 entitlement to medical care indicate after date of birth (INC) for incompetency, or (SCH) for attendance at approved school. Enter under **REMARKS** the name of the institution of higher learning.)*

☐ ALL PARENTS OR PARENTS-IN-LAW NAMED ARE IN FACT DEPENDENT UPON ME FOR OVER ONE-HALF OF THEIR SUPPORT AND ACTUALLY RESIDE IN MY HOUSEHOLD.

☒ I AM ENTITLED TO RETIRED, RETIREMENT, OR RETAINER PAY OR EQUIVALENT PAY AS A RESULT OF SERVICE IN A UNIFORMED SERVICE, OTHER THAN BY RETIREMENT UNDER TITLE III OF THE ARMY AND AIR FORCE VITALIZATION AND RETIREMENT EQUALIZATION ACT OF 1948.

DD FORM 1 SEP 56 1171

☐ I AM ENTITLED TO RETIRED OR RETIREMENT PAY UNDER TITLE III OF THE ARMY AND AIR FORCE VITALIZATION AND RETIREMENT EQUALIZATION ACT OF 1948 *(62 Stat. 1087, 10 U.S.C. 1036-1036i, 34 U.S.C. 440-440E)* AND I HAVE COMPLETED EIGHT OR MORE YEARS OF ACTIVE DUTY AS DEFINED IN SUBSECTION 101(B) OF THE ARMED FORCES RESERVE ACT OF 1952, 66 STAT. 481, 50 U.S.C. 901, PERIODS OF ACTIVE DUTY WERE AS FOLLOWS:

11. REMARKS

PRESENTED RETIREMENT ORDERS
DATED 14 JUNE 1946, ADDRESSED TO
WINUS, William (111-167), MM1c, USCG
VIA COMMANDING OFFICER, LEWES GROUP,
SIGNED BY C.I. STEELE, BY DIRECTION,
WITH TWO ENDORSEMENTS ONE DATED 17
JUNE 1946 and ANOTHER DATED 18 JUNE 1946.

12. ORGANIZATION OF APPLICANT	13. PERMANENT HOME ADDRESS OF RETIRED MEMBER
USCG (RETIRED)	7 HUNTINGTON STREET, NEW LONDON, CONNECTICUT
14. DATE OF APPLICATION	15. SIGNATURE OF APPLICANT
16 OCTOBER 1957	X ~~WILLIAM WINUS~~

NOTE: Penalty for presenting false claims or making false statements in connection with claims: Fine of not more than $10,000 or imprisonment for not more than five years, or both. Act 25 June 1948, 18 U.S.C 287, 1001.

IV. AUTHENTICATION BY ISSUING AGENCY

ELIGIBILITY OF DEPENDENTS FOR MEDICAL CARE UNDER THE PROVISIONS OF THE DEPENDENTS MEDICAL CARE ACT OF 1956 HAS BEEN VERIFIED, EXCEPT AS INDICATED IN REMARKS.

16. CARD NUMBER ISSUED	17. DATE ISSUED	18. EXPIRATION DATE OF CARD *(See instructions of Uniformed Service concerned)*
CG 044, XXX 608	16 OCTOBER 1957	INDEFINITE

20. ORGANIZATION OF ISSUING OFFICER	
USCG ACADEMY, NEW LONDON, CONNECTICUT	
20. NAME AND GRADE OF ISSUING OFFICER *(Typed or printed)*	21. SIGNATURE OF ISSUING OFFICER
R. N. LARSON, CHSCLK, W-2, USCG	R N Larson

U. S. GOVERNMENT PRINTING OFFICE : 1956 O - 407991

File in New London Conn
jacket
3-13

Oct-14-1950

To. Commandant (FA-P- US Coast Guard
Washington 25. D.C.

Suject. Change of Address from 42 Tilley
Street to 11. Huntington Street
New London Conn

1. This is a permanent change in
my address.

William Winus M.M.1.C Ret
111 11½ Huntington Street
New London Conn

ad 42 Tilley St
New London, Conn.

Change effected
sent to mailing
room 10/17/50

UNITED STATES COAST GUARD

ADDRESS REPLY TO:
COMMANDANT
U. S. COAST GUARD
HEADQUARTERS
WASHINGTON 25, D. C.

FILE: PE-PR-4, CG-73

From: Commandant
To: Chief of Naval Personnel, Department of the Navy, Washington, D. C.

Subj:
Request for statement of service

1. Subject man, identified in the inclosure, claims previous service in the Navy. It is requested that a statement of all service of record, with two carbon copies, showing the date of each enlistment and discharge, the character of each discharge, dates of inactive duty and inclusive dates of all periods of lost time, be furnished to the Commandant (PE-PR-4), U. S. Coast Guard Headquarters.

2. If subject man has had service in the Navy or Naval Reserve in addition to the service indicated in the inclosure, it is requested that all periods of service be shown on your statement.

3. The information requested is required to determine the amount of service which is creditable for pay purposes.

B. A. SHAW
By direction

Incl:

B 143

FROM:
TO: Commandant

Subject: Armed Forces Identification Card, application for

File

It is requested that I be issued an Armed Forces Identification Card indorsed "Retired." In this connection a suitable photograph is inclosed and the following descriptive data is furnished:

WINUS	WILLIAM		111-167	MM1C, USCG (Ret)
LAST NAME	FIRST NAME	MIDDLE NAME	SERVICE NUMBER	GRADE

Date of Birth 22 June, 1892 Weight 172 lbs Height 5 ft 5 inches

Color Hair Brown Color Eyes Blue Blood Type .....
(Optional)

William Winus
SIGNATURE

GPO DSO 3-257

10 05359

FILE
B.A.S.

MAR 28 1951

UNITED STATES COAST GUARD
Washington 25, D. C.

From: Commandant
To: MM1c William Winus, USCG, Ret. 11 Huntington St., New London, Conn.

Subj: Retired Identification Card; completion of

1. There is inclosed herewith Armed Forces Identification Card No. 05359 that will be issued to you.

2. Place your signature in the space provided on the face of the card and the fingerprints of both index fingers in the spaces provided on the back of the card. (NOTE: If an index finger is missing, use the next finger on the same hand and indicate on the card the finger actually used.) PUT NO OTHER DATA ON THE CARD ITSELF.

B. A. Shaw
B. A. SHAW
By direction

Inclosures: (1) Identification Card
(2) Franked envelope

IND-1

From: William Winus MM1C-111-167
To: Commandant

Card returned for validating and completion.

William Winus
Signature

IND-2

APR 18 1951

From: Commandant
To: MM1c William Winus, USCG, Retired.

Your completed Identification Card bearing the number indicated in Paragraph 1 of basic letter is inclosed. Acknowledge receipt thereof by signing IND-3 and returning this letter to the Commandan together with the Retired Identification Card previously issued you. (NOTE: In the event the old card is not returned a satisfactory written explanation must be furnished as to why it cannot be returned.)

B. A. Shaw
B. A. SHAW,
By direction

Inclosures: (1) Identification Card
(2) Franked envelope

IND-3

From: William Winus MM1c. 111-167
To: Commandant

Receipt is acknowledged of the Armed Forces Identification Card referred to in basic correspondence. My old Retired Identification Card is returned herewith /or/ See explanation attached. (STRIKE ONE).

William Winus
Signature

GPO DSO 3-258

New London Conn Feb 3-13

From: William Winus - 111-167 M.N.M.C Retired
To : Disbursing office Washington D.C. 25.
Subject : Change of address from 31 Brewer St New London Conn to 7 Huntington St New London Conn

PE-55

1. I have moved from 31 Brewer St to 7 Huntington St New London Conn.

2. This is a permenent chang of address.

William Winus
7 Huntington St
New London Conn

TREASURY DEPARTMENT
U. S. COAST GUARD
CGHQ-9964 (Rev. 3-55)

REPORT OF DEATH

OF PERSONS OTHER THAN THOSE CARRIED AS MISSING

To: Chief, Payment and Claims Division.

DATE 16 February 1960

NAME	SERVICE NO.	GRADE OR RATING
WINUS, William	(111-167)	MM1c, Retired
DATE OF RECEIPT OF EVIDENCE OF DEATH: 15 February 1960	ESTABLISHED DATE OF DEATH	

Information concerning death of the above-listed person has been received reporting established date of death as herein set forth.

E. S. KERR, JR., CAPTAIN, USCG
Chief, Special Services Division

mjm.

precedence:

1. To the designated beneficiary
2. If no designated beneficiary to the widow
3. If a widow does not survive then to the child or children in equal shares
4. If a child or children do not survive then to the parents in equal shares
5. If none of the above survive then to the legal representative of the estate
6. To the heirs at law

In January 1956 Mr. Winus designated his wife Addie Margaret Winus as beneficiary to receive his accrued retired pay. Since Mrs. Winus is not physically able to care for her financial affairs, claim for the retired pay should be made by the person who is responsible for her care or by her legal guardian. Payment to an administrator may be made only if the deceased is not survived by a designated widow, [illegible] children or parents.

Four Forms No. SF-1174, "Claim of Designated Beneficiary for Unpaid Pay and Allowances of Deceased Member of the Uniformed Services" are enclosed so that application for the final retired pay due may be made on behalf of Mrs. Winus. The original and two copies of the completed claim, a copy of this letter and evidence of the claimant's authority to act in behalf of Mrs. Winus should be forwarded to Commandant (PS-1). This information is necessary to support the claim for the retired pay due on the date of death.

mjm.

PS-1
P6-2
SN 111-167
3 March 1960

Mr. Alec Fishbone
7 Huntington Street
New London, Connecticut

My dear Mr. Fishbone:

Information has been received at Coast Guard Headquarters of the death of William Winus, Machinist's Mate, first class, United States Coast Guard, Retired, and that you have been appointed Temporary Administrator of his estate.

It is requested that a certified copy of the certificate of death, issued as proof of Mr. Winus's death be forwarded to Coast Guard Headquarters for our records.

At the time of Mr. Winus' death there was due him retired pay for the period 1 - 14 February 1960. In accordance with existing laws, payment of the retired pay due must be made to his survivors in the following order of precedence:

1. To the designated beneficiary
2. If no designated beneficiary to the widow
3. If a widow does not survive then to the child or children in equal shares
4. If a child or children do not survive then to the parents in equal shares
5. If none of the above survive then to the legal representative of the estate
6. To the heirs at law

In January 1956 Mr. Winus designated his wife Addie Margaret Winus as beneficiary to receive his accrued retired pay. Since Mrs. Winus is not physically able to care for her financial affairs, claim for the retired pay should be made by the person who is responsible for her care or by her legal guardian. Payment to an administrator may be made only if the deceased is not survived by a designated widow, [illegible] children or parents.

Four Forms No. SF-1174, "Claim of Designated Beneficiary for Unpaid Pay and Allowances of Deceased Member of the Uniformed Services" are enclosed so that application for the final retired pay due may be made on behalf of Mrs. Winus. The original and two copies of the completed claim, a copy of this letter and evidence of the claimant's authority to act in behalf of Mrs. Winus should be forwarded to Commandant (PS-1). This information is necessary to support the claim for the retired pay due on the date of death.

mjm.

Veterans Administration Form No. VB 8-534, "Application for Dependency and Indemnity Compensation or Death Pension by Widow or Child" and Veterans Administration Form No. 21-530, "Application for Burial Allowance" are enclosed to aid in making application for the Veterans Administration death benefits that may be available to Mrs. Winus. It is requested that an itemized funeral bill and proof of the Winuses' marriage be forwarded to substantiate the application for the Veterans Administration benefits.

When the enclosed forms have been completed, return them to Commandant (PS-1) in the enclosed pre-addressed envelope.

Sincerely yours,

J. B. SWANN, Jr.
Commander, USCGR
Acting Chief, Special Services Division
By direction of the Commandant

Encl: (1) Form No. SP-1174
(2) Form No. VB 8-534
(3) Form No. 21-530
(4) Envelope

Copy to Commander of 3rd Coast Guard District(P)
LCPauls:lcp 3 March 1960

UNITED STATES COAST GUARD
Washington 25, D. C.

Address Reply To
THE COMMANDANT (PO)
Refer To File: CG-71-72

9 JAN 1948

From: Commandant
To: William Winus MMlc Ret.

Subj: Retired identification card; completion of

1. There is inclosed herewith retired identification card No. 6689 that will be issued to you.

2. Place your signature and right index (or other) fingerprint in the spaces provided on the back of the card. Put no other data on card itself.

3. Fill in the following blanks on this sheet only, not on card:
Color of Hair Brown Color of Eyes Blue
Height 5' 5" Weight 172 lbs.
Date of Birth 22 June 1892
Permanent address 142 Tilley Street New London Conn

4. Sign Ind-1 below and return the card and this letter to the Commandant (PO) in the inclosed envelope for validating and completion.

B. A. Shaw.
B.A.Shaw
By direction

Incls
1. Ident. card
2. Franked envelope

Ind-1

From:
To: Commandant (PO)

Card returned for validating and completion.

William Winus
Signature

MAR 3 1948

Ind-2
Commandant (PO)

MAR 9 1948

From: Commandant
To: William Winus MMlc Ret.

Please acknowledge receipt of the completed identification card No. 6689 by signing Ind-3 and return to the Commandant (PO).

B. A. Shaw,
B.A.Shaw
By direction

Incls
1. Ident. card
2. Franked envelope

Ind-3

From:
To: Commandant (PO)

Receipt is acknowledged.

William Winus
Signature

A-6051

3. July. 1947. File 3-13

From: William Winus M.M.1c (Ret)

To: Allotment Disbursing Officer Washington. D.C. 25.

Subject: Retired Pay.

checked off Pay Roll

Sir.

I have not received my retired Pay check yet. And I mail my card in on the 30th June 1947 from New London Post Office Kingsley let me know if the check has been mailed.

William Winus M.M.1c (Ret)
42 Tilley Street
New London Conn.

William Winus

William Winns N.L.16.
42 Tilley Street
New London Conn

William Winns

3-14
full
Ltr

4 November 1946
26 Tilley Street
New London
Conn

From: William Winius M. M.1.C (111-169) Ret.
To: Allotment Disbursing Officer
US Coast Guard Washington 25, D.C.

1. When I received my check there was no. Standard form 1099 inclosed, will you please send me one.

William Winius
26 Tilley Street
New London
Conn

Answered
11/22/46

NAVCG 2511-B
U. S. COAST GUARD
Form approved by Comptroller General, U. S.
February 25, 1938

STATEMENT OF CREDITABLE SERVICE

UNITED STATES COAST GUARD HEADQUARTERS

ADDRESS REPLY TO
THE COMMANDANT (PE-R-4) 14 October, 1946
REFER TO FILE: CG-73

To: Chief, Pay Records Subsection

Subj.: Statement of service for longevity pay

Incl.: 1. Copy of Navy statement dated 16 May, 1931
2. Copy of Army statement dated 8 October, 1946

The following is a statement of service, to and including 30 June, 1946 of WINUS, William (111-167) MMlc., (Retired) USCG

Entered Service	Service Terminated	Absent Without Leave (Inclusive dates) From—	Absent Without Leave (Inclusive dates) To—	Absent Due to Own Misconduct (Inclusive dates) From—	Absent Due to Own Misconduct (Inclusive dates) To—	Nonperformance of Duty Because of (Inclusive dates) From—	Nonperformance of Duty Because of (Inclusive dates) To—
1-31-27	1-30-29 H D	None		None		None	
1-31-29	2-4-30 H D	None		None		None	
2-5-30	2-9-31 H D	None		None		None	
2-10-31	2-22-32 H D	None		None		None	
2-23-32	2-23-34 H D	None		None		None	
2-24-34	2-24-36 H D	None		None		None	
2-25-36	2-24-39 H D	None		None		None	
2-25-39							
Enl. Ext. 3 yrs. from 2-25-42	2-24-45 H D	None		None		None	
2-25-45	7-1-46 Retired	None		None		None	

	Yr.	Mo.	Days
Coast Guard Service	19	5	0
Navy service	3	7	2
Army service	6	9	27
Total	29	9	29

Completed 27 years on 1 September, 1943

M. K. HUTCHINSON
By direction

16—36636-1 U. S. GOVERNMENT

Return to 3-14

Elec

CG 2511-B
COAST GUARD
by Comptroller General, U. S.
February 25, 1938

STATEMENT OF CREDITABLE SERVICE

UNITED STATES COAST GUARD HEADQUARTERS

ADDRESS REPLY TO
THE COMMANDANT (PE-R-4) ~~OFFICERS~~ 14 October, 1946
REFER TO FILE: CO-73

To: Chief, Pay Records Subsection

Subj.: Statement of service for longevity pay
Incl.: 1. Copy of Navy statement dated 16 May, 1931
2. Copy of Army statement dated 8 October, 1946

The following is a statement of service, to and including 30 June, 1946 of WINUS, William (111-167) MMlc., (Retired) USCG

Entered Service	Service Terminated	Absent Without Leave (Inclusive dates)		Absent Due to Own Misconduct (Inclusive dates)		Nonperformance of Duty Because of (Inclusive dates)	
		From—	To—	From—	To—	From—	To—
1-31-27	1-30-29 H D	None		None		None	
1-31-29	2-4-30 H D	None		None		None	
2-5-30	2-9-31 H D	None		None		None	
2-10-31	2-22-32 H D	None		None		None	
2-23-32	2-23-34 H D	None		None		None	
2-24-34	2-24-36 H D	None		None		None	
2-25-36	2-24-39 H D	None		None		None	
2-25-39	2-24-39 H D						
Enl. Ext. 3 yrs. from 2-25-42	2-24-45 H D	None		None		None	
2-25-45	7-1-46 Retired	None		None		None	

	Yr.	Mo.	Days
Coast Guard Service	19	5	0
Navy service	3	7	2
Army service	6	9	27
Total	29	9	29

Completed 27 years on 1 September, 1943

M. K. HUTCHINSON
By direction

U. S. COAST GUARD
MAIL SECTION (1)
MAILED MAY 20 1947

16—29636-1 U. S. GOVERNMENT PRINTING OFFICE

...11 (Revised)
...mptroller General, U. S.
...ary 25, 1938

ADDRESS THE COMMANDANT, U. S. COAST GUARD
AND REFER TO No. (PEA-R)
CG- 73

STATEMENT OF CREDITABLE SERVICE

UNITED STATES COAST GUARD HEADQUARTERS

WASHINGTON 27 May, 1944

From: Commandant.

To: CGSO, Lewes Section, Lewes, Delaware

SUBJECT: WINUS, William (111-167) M.M.1c. (Elbow of Cross Ledge Lt Sta.)
Statement of service of.

1. The following is a statement of the service of the above-named man for the purpose of computing pay:

Entered Service	Service Terminated	Absent Without Leave (Inclusive dates)		Sickness Due to Own Misconduct (Inclusive dates)		Nonperformance of Duty Because of (Inclusive dates)	
		FROM—	TO—	FROM—	TO—	FROM—	TO—
1-31-27	1-30-29 H D	None		None		None	
1-31-29	2-4-30 H D	None		None		None	
2-5-30	2-9-31 H D	None		None		None	
2-10-31	2-22-32 H D	None		None		None	
2-23-32	2-23-34 H D	None		None		None	
2-24-34	2-24-36 H D	None		None		None	
2-25-36	2-24-39 H D	None		None		None	
2-25-39							

Now serving
Enl. Ex. 3 yrs.
2-25-42 2-24-45
2-25-45 7-1-46

S.C. CRANDALL
By direction

U. S. COAST GUARD
MAIL SECTION (1)
MAILED MAY 29 1944

Incls
1 Copy of Army statement dated 14 July, 1939
2 Copy of Navy statement dated 16 May, 1931

U. S. GOVERNMENT PRINTING OFFICE 16—32658-2

E/B Bost Pl/Bos

STATEMENT OF CREDITABLE SERVICE

UNITED STATES COAST GUARD HEADQUARTERS

WASHINGTON

ADDRESS THE COMMANDANT, U. S. COAST GUARD
AND REFER TO No. (PRA-R)
CG- 73

27 May, 1944

From: Commandant.

To: CGSO, Lewes Section, Lewes, Delaware

SUBJECT: WINUS, William (111-167) M.M.1c. (Elbow of Cross Ledge Lt Sta.)
Statement of service of.

1. The following is a statement of the service of the above-named man for the purpose of computing pay:

Entered Service	Service Terminated	Absent Without Leave (Inclusive dates)		Sickness Due to Own Misconduct (Inclusive dates)		Nonperformance of Duty Because of (Inclusive dates)	
		FROM—	TO—	FROM—	TO—	FROM—	TO—
1-31-27	1-30-29 H D	None		None		None	
1-31-29	2-4-30 H D	None		None		None	
2-5-30	2-9-31 H D	None		None		None	
2-10-31	2-22-32 H D	None		None		None	
2-23-32	2-23-34 H D	None		None		None	
2-24-34	2-24-36 H D	None		None		None	
2-25-36	2-24-39 H D	None		None		None	
2-25-39							

Now serving

S.C. CRANDALL
By direction

Incls
1 Copy of Army statement dated 14 July, 1939
2 Copy of Navy statement dated 16 May, 1931

U. S. GOVERNMENT PRINTING OFFICE 16—32658-2

TREASURY DEPARTMENT

UNITED STATES COAST GUARD HEADQUARTERS

WASHINGTON

ADDRESS THE COMMANDANT, U. S. COAST GUARD AND REFER TO NO. PR- 73.

From:
To: Commandant.

28 June, 1939.

Subject: Commanding Officer, CHAMPLAIN.

Inclosure: WINUS, William (111-167) M.M.1c.:

1. Copy of Navy statement dated 16 May, 1931.

1. The following is a statement of the service of the above-named man for the purpose of computing pay to and including 28 June, 1939.

Statement of service of.

Enlisted	Discharged	Absent Without Leave (Inclusive dates)		Sickness Due to Own Misconduct (Inclusive dates)		Nonperformance of Duty Because of (Inclusive dates)	
		From	To	From	To	From	To
1-31-27	1-30-29 H D	None		None		None	
1-31-29	2-4-30 H D	None		None		None	
2-5-30	2-9-31 H D	None		None		None	
2-10-31	2-22-32 H D	None		None		None	
2-23-32	2-23-34 H D	None		None		None	
2-24-34	2-24-36 H D	None		None		None	
2-25-36	2-24-39 H D	None		None		None	
2-25-39 Now serving		None		None		None	

	Yrs.	Mos.	Days
Total C. G. service	12	4	28
Navy service	3	7	2
Other service			
Total	16	0	0

Completed 16 years service 28 June, 1939.

By direction:

F. E. ALLISON,

Chief, Enlisted Personnel Section.

RECEIVED JUN 28 1939 MAIL DESK

U. S. GOVERNMENT PRINTING OFFICE 2—15507

mcs J.H.P.

TREASURY DEPARTMENT

UNITED STATES COAST GUARD HEADQUARTERS

WASHINGTON 28 June, 1939.

ADDRESS THE COMMANDANT, U. S. COAST GUARD AND REFER TO NO. PR- 75.

From:

To: Commandant.

Subject: Commanding Officer, CHAMPLAIN.

Inclosure: WINOS, William (111-167) M.M.1c.: Statement of service of.

1. Copy of Navy statement dated 15 May, 1931.

1. The following is a statement of the service of the above-named man for the purpose of computing pay to and including 28 June, 1939.

Enlisted	Discharged	Absent Without Leave (Inclusive dates)		Sickness Due to Own Misconduct (Inclusive dates)		Nonperformance of Duty Because of (Inclusive dates)	
		From	To	From	To	From	To
1-31-27	1-30-29 H D	None		None		None	
1-31-29	2-4-30 H D	None		None		None	
2-5-30	2-9-31 H D	None		None		None	
2-10-31	2-22-32 H D	None		None		None	
2-23-32	2-23-34 H D	None		None		None	
2-24-34	2-24-36 H D	None		None		None	
2-25-36	2-24-39 H D	None		None		None	
2-25-39 Now serving		None		None		None	

	Yrs.	Mos.	Days
Total C. G. service	12	4	28
Navy service	3	7	2
Other service			
Total	16	0	0

Completed 16 years service 28 June, 1939.

By direction:

F. E. ALLISON,

Chief, Enlisted Personnel Section.

U. S. GOVERNMENT PRINTING OFFICE 2—15507

TREASURY DEPARTMENT

UNITED STATES COAST GUARD HEADQUARTERS

WASHINGTON

ADDRESS THE COMMANDANT, U. S. COAST GUARD AND REFER TO NO. PR- 73.

28 June, 1935.

From: Commandant.

Subject: Purchasing Officer, New York Store.

WINUS, William.(111-167) Y.1c.; Statement of service of.

Inclosure: (1) Copy of Navy statement dated 16 May, 1931.

1. The following is a statement of the service of the above-named man for the purpose of computing pay to and including 28 June, 1935.

Enlisted	Discharged	Absent Without Leave (Inclusive dates)		Sickness Due to Own Misconduct (Inclusive dates)		Nonperformance of Duty Because of (Inclusive dates)	
		From	To	From	To	From	To
1-31-27	1-30-29 H D	None		None		None	
1-31-29	2-4-30 H D	None		None		None	
2-5-30	2-9-31 H D	None		None		None	
2-10-31	2-22-32 H D	None		None		None	
2-23-32	2-23-34 H D	None		None		None	
2-24-34 Now serving		None		None		None	

	Yrs.	Mos.	Days
Total C. G. service	8	4	28
Navy service	3	7	2
Other service			
Total	12	0	0

Completed 12 years service on 28 June, 1935.

By direction:

CHAS. W. DEAN

Ass't Chief, Personnel Section.

U. S. GOVERNMENT PRINTING OFFICE: 1932 2—15507

TREASURY DEPARTMENT

UNITED STATES COAST GUARD

WASHINGTON

ADDRESS THE COMMANDANT, U. S. COAST GUARD AND REFER TO No. PR-73

In reply address not the signer of this letter, but Bureau of Navigation, Navy Department, Washington, D. C.

Refer to No. Nav.-642-17.

From:

To: Commandant.

16 May 1931.

Subject:

Inclosure:

1. The following is a statement of the service of the above-named man for the purpose of computing pay:

Enlisted	Discharged	Absent Without Leave (Inclusive dates)		Sickness Due to Own Misconduct (Inclusive dates)		Nonperformance of Duty Because of (Inclusive dates)	
		From	To	From	To	From	To
1-31-27 USN.; Apr.6,1921; 4 yrs.	1-30-29 (H.D.)	None		None		None	
1-31-29	2-Nov.7,1924; (Honorable Discharge. (Own Request.)	None		None		FWOP	None
						MFDI	None
2-5-30		None		None		Inactive R.F.	None
						Training R.F.	None
2-10-31	6-29-31 Now serving	None		None		None	

	Yrs.	Mos.	Days
Total C. G. service	4	4	29
Navy service	3	7	2
Other service			
Total	8	0	1

Completed 8 years service 28 June, 1931.

P. B. UPHAM,
Chief of Bureau.

C. B. Hatch.
By direction.

F. C. BILLARD

C. H. JOHNS,
Ass't Chief, Personnel Section.

Form 2511
TREASURY DEPARTMENT
U. S. COAST GUARD
Form approved by Comptroller General U. S.
October 30, 1930

2—15507 U. S. GOVERNMENT PRINTING OFFICE: 1930

File

In reply address not the signer of this letter, but Bureau of Navigation, Navy Department, Washington, D. C.

Refer to No. Nav.-642-17.

NAVY DEPARTMENT
BUREAU OF NAVIGATION
WASHINGTON, D. C.
16 May 1931.

From: The Chief of the Bureau of Navigation.

To: The Commandant, United States Coast Guard, Washington, D. C.

SUBJECT: WINUS, William, 2142941, EX-F.1c, USN.

U. S. COAST GUARD
REC'D MAY 18 1931 By
ANS 1

Reference: Statement of service of.
(a) Your letter (PR-73) of May 8, 1931.

1. The following is a statement of the service of the above-named man for the purpose of computing pay:

ENLISTED	DISCHARGED	ABSENT WITHOUT LEAVE (Inclusive dates)		SICKNESS DUE TO OWN MISCONDUCT (Inclusive dates)		NONPERFORMANCE OF DUTY BECAUSE OF (Inclusive dates)	
		FROM	TO	FROM	TO	FROM	TO
USN., Apr.6,1921; 4 years.	Nov.7,1924; Ordinary under Honorable Conditions. (Own request.)		None		None	FWOP NPDI Inactive R.F. Training R.F.	None None None None

F. B. UPHAM,
Chief of Bureau.

C. B. Hatch,
By direction.

4—6215 GOVERNMENT PRINTING OFFICE

3-7-2 J.H.P.

G.K.

From: Commandant.
To: Commanding Officer, DAVIS (Via Destroyer Force).

6 August, 1927.

Subject: Record of service.

Inclosure:

1. The records at Headquarters show that William WINUS, S.K. 2c. has had previous creditable service under the United States, up to and including 6 August, 1927, as follows:

	Yrs.	Mos.	Days.
Revenue-Cutter Service and Coast Guard (enlisted service)	0	8	8
Life-Saving Service and Coast Guard (enlisted service)			
Navy (enlisted service)	3	7	2
Naval Reserve Force (active enlisted service, not including training periods)			
Army, Navy, Marine Corps, Coast Guard, Coast and Geodetic Survey, and Public Health Service, or adjunct forces thereof (all active service as a warrant or commissioned officer during the period April 6, 1917, to December 31, 1921)			
TOTAL SERVICE FOR COMPUTING INCREASE IN PAY OF ENLISTED PERSONS, provided in Art. 31 (3), Pay and Supply Instructions	4	1	6
Army (all service, other than above)	6	7	17
Navy (all service, other than above)			
Naval Reserve Force (all active service as a commissioned or warrant officer, other than above)			
Marine Corps (all service, other than above)			
Revenue-Cutter Service (all service, other than above)			
Coast Guard (all service, other than above)			
TOTAL SERVICE FOR DETERMINING ELIGIBILITY FOR RETIREMENT ON 30 YEARS SERVICE, provided in Art. 281 (1), Regulations	10	8	25
Coast and Geodetic Survey (all service, other than above)			
Public Health Service (all service, other than above)			
TOTAL SERVICE FOR COMPUTING PAY OF WARRANT OFFICERS, qrovided in Art. 23 (2), Pay and Supply Instructions			

Copy to P & A.

Completed four (4) years service on 28 June, 1927.

By direction.

C. P. CLAGE.

W.S. 2nd.

G.K.

COAST GUARD
REC'D APR 12 1927
ANS'D
By

7.W.B.

DISCHARGES PRESENTED BY AN APPLICANT FOR ENLISTMENT

(To be prepared in accordance with General Order No. 47)

Name William Winus.

Rate or grade at time of discharge Fireman, first class. Serial number 214-29-41.

Service from which discharged U.S. Navy. Organization (If discharged from Army)

Kind of discharge Honorable Conditions - Ordinary

Organization in which enlisted U. S. Navy.

Enlisted or enrolled (place) New York, N.Y., (date) April 6, 1921.

Date called to active duty (if enrolled in U. S. N. R. F.)

Date mustered into Federal Service (if enrolled in National Guard)

Date released from active duty or mustered out of Federal Service

Discharged (place) Philadelphia, Pa., (date) November 7, 1924. ✓

Federal service under this discharge* 3 years 7 months 2 days.

Previous service 0 years 0 months 0 days.

Certified to be a correct excerpt from the latest discharge from the U. S. Navy.

presented to me this day by William Winus.

Date January 31, 1927.

OK Navy Dept 4-12-27 — OK-Navy Dept. mail dated 5/16/31 C.P. J.N.P.

K S. McCann

Enlisting Officer.

* Only *active* duty in Naval Reserve Force and *Federal Service* in National Guard will be entered. If period of service entered does not agree with the dates of enlistment and discharge, an explanation of the discrepancy will accompany this form.

Name William WINUS

Rate or grade at time of discharge Sergeant Serial number 203505

Service from which discharged U.S. Army Organization (If discharged from Army) Co. F, 1st. Ammunition Train

Kind of discharge Honorable.

Organization in which enlisted U.S. Army

Enlisted or enrolled (place) Fort Slocum, N.Y., (date) 11-14-13

Date called to active duty (if enrolled in U.S. N. R. F.) (Time lost A.W.107- - 83 days)

Date mustered into Federal Service (if enrolled in National Guard)

Date released from active duty or mustered out of Federal Service

Discharged (place) Camp Meade, Md., (date) 9-23-19

Federal service under this discharge* 5 years 4 months 6 days.

Previous service years months days.

Certified to be a correct excerpt from the latest discharge from the

presented to me this day by

Date 28 March, 1928.

The above information received from Navy Department this date.

W. K. THOMPSON,
Enlisted Personnel Officer. *Enlisting Officer.*

* Only *active* duty in Naval Reserve Force and *Federal Service* in National Guard will be entered. If period of service entered does not agree with the dates of enlistment and discharge, an explanation of the discrepancy will accompany this form.

2—10582 GOVERNMENT PRINTING OFFICE

G.L.

...SERVICE
...N CASE OF
...illiam Winus
(Name)
203,505
(Serial No.)

U. S. COAST GUARD 443
REC'D, JUL 20 1939 By
ANS.
WORLD WAR DIV
2
JUL 13 1939

	Discharged (Date and cause)	CHAR	GRADE and ORGANIZATION	TIME LOST (absence without authority; Act of Apr.27,1914;AW107)	RETAINED in SERVICE (Period and reason)
Nov 14, 1913	~~Schoox~~ Sept 23, 1919 demobilization	Ex.	Sgt., Co. "F", 1st Amm. Train	June 5 to 8/15 (inc); July 7 " 10/18; Dec. 8 " 12/18.	---
Sept 24, 1919	Sept 23, 1920 per E.T.S.	Ex.	Sgt., Co. "A", 344th Bn. Tank Corps	None	---

WW/Dimond
WRB H-249
7/14/39

~~typo 4 mos 6 days~~
~~computed 5-24-46 LOR~~

~~6-4-46 9 AC~~
~~6-9-27 ap~~

See statement dated 8 Oct. 1946
6-9-27 Cmf
E.L.

US Coast Guard

PR-73.

UNITED STATES COAST GUARD

LEWES, DELAWARE

In reply to U. S. COAST GUARD
LEWES SECTION RECEIVED #2
Refer to File: CG-73

1944 APR 22 AM 10 02

6 July, 1939.

From: Commandant.
To : The Adjutant General, War Department, Washington, D.C.

Subject: HORRIGAN, Edward (230-54-52) ex-Sergeant, U.S.Army,
WINUS, William (203-505)ex-Private, U.S.Army; statements
of Service, request for.

1. It is requested that statements of service in case of subject-named men be furnished this office. Please state whether or not any time was lost due to own misconduct, absence without official leave or for any other reason for which service is not creditable.

By direction:

5 AGO
JUL 7 1939
Received

C. H. JONES,
Commander, U.S.Coast Guard,
Chief Personnel Officer.

2. It is requested that this office be furnished a statement of creditable service showing this service in the Army and Navy as well as his creditable Coast Guard service.

Enl-GFD

1st Ind.

War Department, A.G.O., July 18, 1939. To the Commandant, United States Coast Guard.

Statements of service are inclosed.

E. S. ADAMS

Major General,
The Adjutant General.
By:

H. E. ABBOTT
By direction

2 Incls.
Statements of service.

ans 5/27/42

201.3 (7-1-39)

...NITED STATES COAST GUARD

LEWES, DELAWARE

...ress reply to U. S. COAST GUARD
CGSO, LEWES SECTION RECEIVED ✕2
Refer to File: CG-73
Elbow of Cross APR 19 1944 Sla

1944 APR 22 AM 10 02
3-14
C.G. HEADQUARTERS
MAIL SECTION

18 April, 1944 DISTRICT OFFICE
PHILADELPHIA

To: Commandant

Via: DCGO, 4th N/D

Subj: WINUS, William (111-167) M.M.1c; statement of creditable service; request for

1. Subject named man has previous service in the Army and Navy of the United States. He enlisted in the U.S. Army on 11-14-13 and was discharged with the rating of sergeant from Co. A. 344th Tank Corp on 9-23-20. His Army service number was 203505. On 4-6-21 he enlisted in the U.S. Navy and was discharged at the Philadelphia Navy Yard as F.1c on 11-7-24. His Navy service number was 214-29-41.

2. It is requested that this office be furnished a statement of creditable service showing this service in the Army and Navy as well as his creditable Coast Guard service.

C.A. OSBORNE

Ind-1
DCGO, 4th Nav.Dist.
20 April, 1944

To: The Commandant (PEA)

Forwarded for Headquarters' action.

H. E. ABBOTT
By direction

ans 5/27/44

25-61987-2012

UNITED STATES COAST GUARD
LEWES, DELAWARE
U. S. COAST GUARD
RECEIVED #2
MAY 23 1944
DISTRICT OFFICE
PHILADELPHIA

LEWES, DELAWARE

Address reply to
CGSO, LEWES SECTION
Refer to File: CG-73

18 April, 1944

To: Commandant

Via: DCGO, 4th N/D

Subj: WINUS, William (111-167) M.M.1c; statement of creditable service; request for

1. Subject named man has previous service in the Army and Navy of the United States. He enlisted in the U.S. Army on 11-14-13 and was discharged with the rating of sergeant from Co. A. 344th Tank Corp on 9-23-20. His Army service number was 203505. On 4-6-21 he enlisted in the U.S. Navy and was discharged at the Philadelphia Navy Yard as F.1c on 11-7-24. His Navy service number was 214-29-41.

2. It is requested that this office be furnished a statement of creditable service showing this service in the Army and Navy as well as his creditable Coast Guard service.

C.A. OSBORNE

Ind-1
DCGO, 4th Nav.Dist.
20 April, 1944

To: The Commandant (PEA)

Forwarded for Headquarters' action.

H. E. ABBOTT
By direction

25-61987-2012

...TED STATES COAST GUARD
LEWES, DELAWARE

3-14

...SECTION OFFICE
LEWES SECTION

U. S. COAST GUARD
RECEIVED #2
MAY 23 1944
DISTRICT OFFICE
PHILADELPHIA

22 May, 1944

To: Commandant

Via: DCGO, 4th N/D

Subj: WINUS, William (111-167) M.M.1c; statement of creditable service; request for

1. Subject named man has previous service in the Army of the United States. He enlisted in the U.S. Army on 11-14-13 and was discharged with the rating of sergeant from Co. A, 344th Tank Corp on 9-23-20. His Army service number was 203505.

2. It is requested that this office be furnished a statement of creditable service showing this service in the Army as well as a statement of creditable service showing his Coast Guard service.

C.A. OSBORNE

Ind-1
DCGO, 4th ND
23 May, 1944

To: The Commandant (PEA)

Returned, in as much as your letter of 18 April, 1944, File(CG-73) has been forwarded to Headquarters for action.

H. E. ABBOTT
By direction

1944 MA 25 PM 2 36
C.G. HEADQUARTERS
MAIL SECTION

5/27/44

1 OC

25-61987-2012

CG SECTION OFFICE
LEWES SECTION

22 May, 1944

To: Commandant

Via: DCGO, 4th N/D

Subj: WINUS, William (111-167) M.M.1c; statement of creditable service; request for

1. Subject named man has previous service in the Army of the United States. He enlisted in the U.S. Army on 11-14-13 and was discharged with the rating of sergeant from Co. A, 344th Tank Corp on 9-23-20. His Army service number was 203505.

2. It is requested that this office be furnished a statement of creditable service showing this service in the Army as well as a statement of creditable service showing his Coast Guard service.

C.A. OSBORNE

Ind-1
DCGO, 4th ND
23 May, 1944

To: The Commandant (PEA)

Returned, in as much as your letter of 18 April, 1944, File(CG-73) has been forwarded to Headquarters for action.

H. E. ABBOTT
By direction

THE ADJUTANT GENERAL

G.S.

25-61987-2012

STATEMENT OF PRIOR SERVICE

DEMOBILIZED PERSONNEL RECORDS BRANCH, AGO,
ST LOUIS, MISSOURI

LAST NAME - FIRST NAME - MIDDLE INITIAL	CURRENT ARMY SERIAL NO.	PRIOR ARMY SERIAL NO.	DATE FURNISHED
Winus, William		R-203 505	8 Oct 46

SERVICE CLAIMED		DATE AND PLACE OF CURRENT INDUCTION OR ENLISTMENT
FROM	TO	

The following statement of service, furnished in accordance with Par. 21, AR 600-750 and Par. 8, AR 345-125, to be entered in the Service Record for Longevity Pay, Forward to present Commanding Officer if transferred to another organ.

ENLISTED SERVICE

CO., REGT., ARM OR SERVICE		CO., REGT., ARM OR SERVICE	
Company F, 1st Ammunition Train			
FROM: 14 November 1913	TO: 23 September 1919	FROM	TO
GRADE: Saddler	CHARACTER AT DISCHARGE: Excellent	GRADE	CHARACTER AT DISCHARGE
REASON FOR DISCHARGE: Demobilization		REASON FOR DISCHARGE	
[X] HONORABLE [ ] NOT HONORABLE [ ] DISHONORABLE		[ ] HONORABLE [ ] NOT HONORABLE [ ] DISHONORABLE	
DAYS LOST UNDER AW 107: 13	DAYS RETAINED IN SVC.: 0	DAYS LOST UNDER AW 107	DAYS RETAINED IN SVC.

CO., REGT., ARM OR SERVICE		CO., REGT., ARM OR SERVICE	
Company A, 344th Battalion, Tank Corps			
FROM: 24 September 1919	TO: 23 September 1920	FROM	TO
GRADE: Sergeant	CHARACTER AT DISCHARGE: Excellent	GRADE	CHARACTER AT DISCHARGE
REASON FOR DISCHARGE: Expiration Term of Service		REASON FOR DISCHARGE	
[X] HONORABLE [ ] NOT HONORABLE [ ] DISHONORABLE		[ ] HONORABLE [ ] NOT HONORABLE [ ] DISHONORABLE	
DAYS LOST UNDER AW 107: 0	DAYS RETAINED IN SVC.: 0	DAYS LOST UNDER AW 107	DAYS RETAINED IN SVC.

COMMISSIONED SERVICE

ARM OR SERVICE	GRADE	ARM OR SERVICE	GRADE
DATE COMMISSIONED	DATE ACCEPTED	DATE COMMISSIONED	DATE ACCEPTED
DATE ENTERED ACTIVE DUTY	CHARACTER	DATE ENTERED ACTIVE DUTY	CHARACTER
DATE TERMINATED	MANNER OF TERMINATION	DATE TERMINATED	MANNER OF TERMINATION

REMARKS

The Commandant
United States Coast Guard
Washington 25, D. C.

6-9-27 Cred.
E.L.

Edward F. Witsell

EDWARD F. WITSELL
MAJOR GENERAL
ACTING THE ADJUTANT GENERAL

WD AGO FORM 0846
1 OCT 1945

25-61987-2012

WWI Rpt

UNITED STATES COAST GUARD

ADDRESS REPLY TO
THE COMMANDANT (PE-R-4) WASHINGTON 25, D. C.
REFER TO FILE: CG-73-781

16 August, 1946

To: The Adjutant General, War Department, Washington, D.C.

Subj: Request for statement of service for WINUS, William (111-167) MM1c,USCG

1. It is requested that a statement of all service of record with two carbon copies, be furnished Coast Guard Headquarters for this man, showing dates of acceptance and termination of commission, dates of enlistment and discharge, character of discharge, dates of active duty and inclusive dates of all periods of lost time. In the event of National Guard service of any sort, information is desired as to whether such service was under Federal recognition, the effective dates of such recognition and for enlisted service, whether it was in the active or inactive National Guard. As an aid in identifying this man the following information is furnished:

Enlisted: 14 Nov. 1913 as Sgt., in Co. F, 1st Amm. Train.

Discharged: 23 September, 1920 as Sgt., Co. A, 344th Bn. Tank Corps.

Service Number: 203,505

Date and Place of Birth: 22 June, 1892, South Salem, N.Y.

2. The information requested herein is for longevity pay purposes.

By direction of the Commandant.

M. K. HUTCHINSON, Chief Pay Clerk, USCG
Enlisted Personnel Division

A-1797

PLEASE EXPEDITE AS MAN IS PENDING RETIREMENT

RECEIVED DEC 1 SE WIN 1946

UNITED STATES COAST GUARD

THE COMMANDANT (PE-R-4) WASHINGTON 25, D. C.

REFER TO FILE: CG-73-[illegible]

16 August, 1946

To: The Adjutant General, War Department, Washington, D.C.

Subj: Request for statement of service for WINUS, William (111-167) MM1c,USCG

1. It is requested that a statement of all service of record with two carbon copies, be furnished Coast Guard Headquarters for this man, showing dates of acceptance and termination of commission, dates of enlistment and discharge, character of discharge, dates of active duty and inclusive dates of all periods of lost time. In the event of National Guard service of any sort, information is desired as to whether such service was under Federal recognition, the effective dates of such recognition and for enlisted service, whether it was in the active or inactive National Guard. As an aid in identifying this man the following information is furnished:

Enlisted: 14 Nov. 1913 as Sgt., in Co. F, 1st Amm. Train.

Discharged: 23 September, 1920 as Sgt., Co. A, 344th Bn. Tank Corps.

Service Number: 203,505

Date and Place of Birth: 22 June, 1892, South Salem, N.Y.

2. The information requested herein is for longevity pay purposes.

By direction of the Commandant.

M. K. HUTCHINSON, Chief Pay Clerk, USCG
Enlisted Personnel Division

A-1797

PLEASE EXPEDITE AS MAN IS PENDING RETIREMENT

UNITED STATES COAST GUARD

ADDRESS REPLY TO
THE COMMANDANT(PE~~XXEX~~-15) WASHINGTON 25, D. C.
REFER TO FILE: CG-73-783

19 August, 1946

The Adjutant General, War Department, Washington, D.C.

To: (111-167) M.M.1c., USCG. for WINUS, William

Subj: Request for statement of service

1. It is requested that a statement of all service of record with two carbon copies, be furnished Coast Guard Headquarters for this man, showing dates of acceptance and termination of commission, dates of enlistment and discharge, character of discharge, dates of active duty and inclusive dates of all periods of lost time. In the event of National Guard service of any sort, information is desired as to whether such service was under Federal recognition, the effective dates of such recognition and for enlisted service, whether it was in the active or inactive National Guard. As an aid in identifying this man the following information is furnished: 4 Nov. 1913 as Sgt. in Co. F, 1st Amm. Train.

Enlisted: 23 September, 1920 as Sgt., Co. A, 344th Bn. Tank Corps.

Discharged: 203,505

Service Number:

Date and Place of Birth: 22 June, 1892, So. Salem, N.Y.

2. The information requested herein is for longevity pay purposes.

By direction of the Commandant.

M. K. HUTCHINSON, Lieut. USCG
Enlisted Assignments Division.

PLEASE EXPEDITE AS MAN IS PENDING DISCHARGE

E Lee TAT

19 August 1946.
26 Tilley Street
New London Conn

From: William Winns MMM 1.C (111-167) Ret.
To Allotment Disbursing Officer
US Coast Guard Washington 25. D.C.

I have not received my retirement check for July. And this is August 19. 1946. Please look into this. And let me know what the trouble is.

Yours Truly.
William Winns
26 Tilley Street
New London
Conn

Address noted
Ret Pay Mr

AUG 22 1946

Seinged.
William Winns

File CG-73
531

30 August 1946
26 Tilley Street
New London
Conn

From William Winus MM1c (111-167) Ret)
To: Allotment Disbursing Officer
US Coast Guard Washington 25. D.C.

1. I have not received my check for retired Pay for the month of July 1. 1946. and my August check will be due

Will you kindly tell me why my check has been held up. or what the trouble is I wrote one letter and did not get any ans. from it

This is my address

William Winus
26 Tilley Street
New London
Conn

SEP 8 1946

NAVCG 2533
U. S. COAST GUARD
October 1937

CERTIFICATE OF DEPENDENCY OF RETIRED PERSONNEL FOR MEDICAL RELIEF

FILE
T. LeB

Coast Guard Group.
(Unit)
Lewes Delaware
(Place)
1 July, 1946

Upon being retired from active duty on _____, 19__, I certify that the following are the names of my dependents for whom medical treatment may be required, from the Public Health Service. Their signatures appear below:

(Name, age, sex, and nature of dependency)	(Signature)
Addie Margarite Winus Wife	Addie Margarite Winus

I hereby certify that the above signatures were signed in my presence this _____, 19__

_____
(Signature of certifying officer and title)

William Winus
(Signature of retired person)

M.M.1.C
(Rank or rating)

HEADQUARTERS First Endorsement, Washington 13 July, 1946

1. Any officer of the Public Health Service authorized to furnish medical relief to dependents of Coast Guard personnel, under authority of the Act of Congress approved 30 July 1937, is requested to accept the evidence herein contained as identification for dependents of retired personnel.

By direction,

U.S. COAST GUARD
MAIL SECTION (2)
MAILED JUL 13 1946

T. LeBLANC
Lt. Commander, USCG
(Rank) ~~Assistant Commandant~~

ADVISE HEADQUARTERS PROMPTLY OF ANY CHANGE IN STATUS OF DEPENDENTS

U. S. GOVERNMENT PRINTING OFFICE 16—37889-1

T. LeBLANC:amm 1-6

WINES, William (Name) 111-167 (Service No.) EM2c (Rate)

	Years	Months	Days
Active service to and including 30 June, 1946			
Coast Guard	19	5	0
Navy	3	7	2
Army	6	4	6
Marine Corps			
Lighthouse			
TOTAL SERVICE FOR RETIREMENT	29	4	8
Inactive service	0	0	0
TOTAL SERVICE FOR LONGEVITY	29	4	8

Entitled to 10% for conduct YES (Yes - No)

ACTIVE DUTY PAY $_____ YEARS OF SERVICE _____

PERCENTAGE FOR SERVICE _____% PERCENTAGE FOR CONDUCT _____%

MAXIMUM PERCENTAGE ALLOWED BY LAW OR TOTAL _____%

GROSS RETIRED PAY $_____

A 1788

Name- WINUS, William Service No.- 111-167 Rate- MM1c.

Unit- Date of Birth-

Service to 1 May, 1946

JUN 30 1946

29-4-8

	Yrs.	Mos.	Days
Coast Guard	19	3	20
Navy	3	7	2
Army	6	4	6
Marine Corps			
Lighthouse			
Total	29	2	8
Inactive service			

Marks

Enl.	Dis.	Mark	Period	Computation
1-31-27	1-30-29	4.0		
1-31-29	2-4-30	4.0		
2-5-30	2-9-31	4.0		
2-10-31	2-22-32	4.0		
2-23-32	2-23-34	4.0		
2-24-34	2-24-36	4.0		
2-25-36	2-24-39	4.0		
2-25-39	2-24-45	4.0		
2-25-45		4.0		

Average 4.0

A 1785

WINUS, William (111-167), MM1c

-PE-

NDUCT MARKS

O X WALKER HOSPITALIZED

6 X CONDUCT MARKS CURRENT

FOUR POINT ZERO X

AM 111-167 MM1C ALL FOUR

END RETIREMENT IN ACCORD

46 227-400 BM1C 111-167

DISPATCH AVERAGE
LISTEMENT OF FOLLOWING

OPERATOR'S RECORD AND DATE
FB XX

OFFICIAL INITIALS

U. S. COAST GUARD

-PE-

P
JC V PNJC NR 26 P

FROM

ACTION FM COMDR 4TH CG DIST 230331Z

TO COMDT CG

INFORM P TO PE X

TEXT

REUR 222220Z X WALKER GEORGE 110-678 CST CONDUCT MARKS DURING CURRENT ENLISTMENT ALL FOUR POINT ZERO X WALKER HOSPITALIZED US MARINE HOSPITAL BALTO MD SINCE 3 JUNE 1946 X CONDUCT MARKS CURRENT ENLISTMENT WELLS WENDALL H 227-400 BM1C ALL FOUR POINT ZERO X CONDUCT MARKS CURRENT ENLISTMENT WINUS WILLIAM 111-167 MM1C ALL FOUR POINT ZERO X WELLS AND WINUS BOTH DETACHED PEND RETIREMENT IN ACCORD ALCOAST 104-46

0347/23 JUNE RH 230331Z 222220Z 110-678 3 1946 227-400 BM1C 111-167 MM1C 104-46

REF:- PE TO P X ADVISE BY PRIORITY DISPATCH AVERAGE OF CONDUCT MARKS DURING CURRENT ENLISTEMENT OF FOLLOWING NAMED MEN COLON ETC.

3

PE-PL WCC

OPERATOR'S RECORD AND DATE
FB AX

OFFICIAL INITIALS

(PE-C)
CG-73
531

24 June, 1946

To: Machinist's Mate first class William Minus (111-167), USCG

Via: Commander, 4th CGD, and CO, CG GROUP, Lewes, Delaware

Subj: Retirement

1. Confirming Alcoast 164-46 you are advised that your application for retirement under the provisions of Section 2 of the Act of 24 May, 1939, (53 Stat. 755) was approved by the Commandant on 11 June, 1946, effective 30 June, 1946, and you are retired from active service effective 30 June, 1946.

2. Commencing 1 July, 1946, your monthly retired pay, computed in accordance with Section 5 of the Act of 24 May, 1939, is as follows: active duty pay, $165.30 ; years of service, 29 ; percentage for service, 72½% ; percentage for conduct, 10% ; maximum percentage allowed by law or total, 75% ; gross retired pay $123.97.

3. In the event you desire to obtain medical relief from the Public Health Service for your dependents after retirement, return inclosure (1) to Headquarters, in duplicate, properly executed. Signatures of children twelve years of age, or under, will not be required.

4. Advise the Allotment Disbursing Officer, U. S. Coast Guard, Washington 25, D. C., of address for mailing checks in payment of retired pay.

W. C. CAPRON
By direction

Incls:
1. Form 2533, in duplicate
2. Leaflet, Vocational Rehabilitation

U.S. COAST GUARD
MAIL SECTION (2)
MAILED JUL 3 - 1946

CC:
General Accounting Office
Allotment Disbursing Officer

A 1790
BEABES:djd Return to 3-12

WINUS, William (Name) | 111-167 (Service No.) | MM1c (Rate)

Active service to and including 30 June, 1946

	Years	Months	Days
Coast Guard	19	5	0
Navy	3	7	2
Army	6	4	6
Marine Corps			
Lighthouse			
TOTAL SERVICE FOR RETIREMENT	29	4	8
Inactive service	0	0	0
TOTAL SERVICE FOR LONGEVITY	29	4	8

Entitled to 10% for conduct YES (Yes - No)

E. Van Lopik, Lieut. Comdr., USCG
Asst. Chief, Enlisted Personnel Div.

ACTIVE DUTY PAY $ 165.30 YEARS OF SERVICE 29

PERCENTAGE FOR SERVICE 72½ % PERCENTAGE FOR CONDUCT 10 %

MAXIMUM PERCENTAGE ALLOWED BY LAW OR TOTAL 75 %

GROSS RETIRED PAY $ 123.97

JBS wmk H

James Galante
JAMES GALANTE, Lieut. Comdr., USCG
Chief, Central Pay Records Section

A 1788

UNITED STATES COAST GUARD
4th CG District
210 W. Washington Square
Philadelphia 6, Penna.

Address reply to:
COMMANDER, 4th CG Dist. (p)
Refer to File: CG-73-706-532

14 June, 1946

To: **WINUS, William (111-167), MM 1c**

Via: **Commanding Officer, LEWES Group**

Subj: Orders pending retirement; travel

1. In accordance with ALCOAST 104-46, you are detached from all duties previously assigned effective upon receipt hereof and directed to proceed to your permanent home in connection with retirement. Selection of your permanent home and travel thereto must be completed within one (1) year from the effective date of your retirement, which is 30 June, 1946; however, once you have notified Headquarters of your arrival at your permanent home, action is final and no further designation may be made. Headquarters desires prompt notification of your selection of a permanent home.

2. The travel necessary to the execution of these orders is required by the public interests. Travel is allowed, chargeable to HQ travel allotment, symbol no. 051-20. Travel by privately owned conveyance is authorized.

3. Notify Headquarters the date you arrive at your permanent home and your complete address. Travel of your dependents and transportation of your household effects must be made in accordance with Articles 465-475-471(2), Pay and Supply Instructions.

4. Your pay records will be forwarded to the Disbursing Officer, Coast Guard Headquarters, and you will keep him informed as to your temporary mailing address until you arrive at your designated permanent home. These orders should be fully indorsed showing the date and place they were received and the date you arrived at your permanent home.

C. I. STEELE
By direction

CC: HQ

30 years - Sept. 1, 1946

3

20 April, 1946

To: Commandant

Via: CO, CG Group, Lewes, Del.
COM, 4th CG District

Subj: William Winus, MM1c, USCG; retirement; request for.

U.S. COAST GUARD
RECEIVED ×2
APR 23 1946
DISTRICT OFFICE
PHILADELPHIA

Ind-1
CO, CG Group, Lewes, Del.
4-22-46

APR

Forwarded, approved.

E. B. YORK

Ind-2
Com4thCGDist(p)
23 April, 1946

Forwarded approved.

R. F. MADDEN
By direction

April, 1946

UNITED STATES COAST GUARD

To: Commandant

Via: CO, CG Group, Lewes, Del.
COM, 4th CG District

Subj: William Winus, MM1c, USCG; retirement; request for.

Ind-1
CO, CG Group, Lewes, Del.
4-22-46

Forwarded, approved.

E. B. YORK

Elbow of Cross Ledge Light Sta.
20 April 1946

From: William Winus

To: Commandant

Via, Commanding Officer C G Group Lewes Del
Via, Commander 4th Coast Guard District

Subject: Retirement

Reference: Thirty years Military service in Army Navy U.S. Coast Guard.

1. I request to be retired on 1st September 1946 as I will have completed 30 years Military service on this date.

I have completed 6 years 9 months 21 days in US Army from 11-14-1913 to 9-23-1920
I have completed 3 years 7 months 2 days in US Navy from 4-6-1921 to 11-7-1924
I enlisted in US Coast Guard 1-1-1927 and have been in US Coast Guard ever since.
I was all through first world war and was in 1st Division over seas 2 years on Army occupation 6 months, and also was in Mexico with 5 Cavalry for 11 months

William Winus

73-701

UNITED STATES COAST GUARD

REFER TO FILE_____

Elbow of Cross Ledge Light Sta.
20 Cepril 1946

From: William Winns U.M.I.C
To : Commandant
Via, Commanding Officer C G Group. Lewes Delaware.
Via, Commander 4th Coast Guard District.

Subject: Retirement

Reference: Thirty years Military service.
in Army Navy U.S. Coast Guard.

1. I request to be retired on 1st September 1946 as I will have completed 30 years Military service on this date.

I have completed 6 years 9 months 27 days in US Army from 11-14-1913 to 9-23-1920
I have completed 3 years 7 months 2 days in US Navy from 4-6-1921 to 11-7-1924.
I enlisted in US Coast Guard 1-1-1927 and have been in US Coast Guard ever since.
I was all through first world war and was in 1st Division over seas 2 years in Army occupation 6 months, and also was in Mexico with 5 Cavalry for 11 months

William Winns

Address Reply To:
Commanding Officer
Coast Guard Group
Lewes, Delaware
Refer To File: 73-783 (p)

4

file 3-14

17 November, 1945

WINUS, William	111-167	MM1c
Name	Service No.	Present Rating

In accordance with the provisions of ALCOAST 143, 1945, the above named man is professionally qualified in all respects to hold the permanent rating of

MM1c.

E. B. YORK, Lt.Comdr.USCG
Commanding

OTHER CHANGES

Permanent Rating MM1c

DUTY CODE NO. AUTH: Alcoast 143, 1945

E. B. YORK, Lt.Comdr.USCG
(Commanding)

EXAMINED PEA-E

SPACE BELOW IS FOR HEADQUARTERS' USE ONLY

Enlisted Personnel				
Rate	Pay Grade	District	Foreign Domestic	Duty
II	XIV	XVII	XX	XXI

Officer Personnel			
District	Sea Shore	Foreign Domestic	Duty
XI	XIV	XV	XVIII

Records	
Posting	Coding

PEA-E 88

Machine Accounting
Punched
Verified

U. S. GOVERNMENT PRINTING OFFICE 16—40355-1

CHANGE IN PERSONN
STATES COAST GUARD
-2599 (REV. 6-44)

SURNAME, FIRST NAME, INITIAL	SERVICE NO.	PRESENT RANK OR RATING
WINUS, William	111-167	MM1c

MAJOR UNIT NAME	MINOR UNIT NAME	LOCATION
CG Group		Lewes, Del.

UNIT ITEM No. OR VESSEL'S ASSIGNED DISTRICT

DATE 11/17/45

TIME
DATE
REPORTED FROM:
FOR

DUTY CODE NO. AUTH:

TIME
DATE
TRANSFERRED TO:
FOR

AUTH:

CHANGED IN {RANK / RATING} FROM _____ TO _____ EFFECTIVE _____

DUTY CODE NO. AUTH:

OTHER CHANGES (SPECIFY)

Permanent Rating MM1c

DUTY CODE NO. AUTH: Alcoast 143, 1945

E. B. YORK, Lt.Comdr.USCG
(Commanding)

EXAMINED PEA-E 88

SPACE BELOW IS FOR HEADQUARTERS' USE ONLY

Enlisted Personnel				
Rate	Pay Grade	District	Foreign Domestic	Duty
II	XIV	XVII	XX	XXI

Officer Personnel			
District	Sea Shore	Foreign Domestic	Duty
XI	XIV	XV	XVIII

Records	
Posting	Coding

PEA-E 88

Machine Accounting
Punched _____
Verified _____

U. S. GOVERNMENT PRINTING OFFICE 16—40355-1

UNITED STATES COAST GUARD

WASHINGTON 25, D. C.

ADDRESS REPLY TO
THE COMMANDANT (PEA-C)
REFER TO FILE CG-73

5 November, 1945

To: Commanding Officer, CG Group, Lewes, Delaware

Subj: Winus, William (111-167), MM1c Request for retirement

1. Receipt is acknowledged of your recent communication pertaining to retirement of the above-named man.

2. All requests are being held in abeyance at Headquarters until such time as a Board is appointed to act on applications for twenty-year retirements. You will be further advised when final action is taken.

E. ZOOLE
By direction

CC: DCGO 4ND

U.S. COAST GUARD
MAIL SECTION (2)
MAILED NOV 6 - 1945

14162:crm Return to 3-14

3-12

Ind-1.
CO, C Group
Lewes, Delaware
19 October, 1945

To: Commandant, U.S. Coast Guard

Via: DCGO,4ND

1. Forwarded.

U. S. COAST GUARD
RECEIVED #2
OCT 20 1945
DISTRICT OFFICE
PHILADELPHIA

E. B. YORK,
Commanding Officer

Ind-2
DCGO, 4th NavDist (p)
Phila., 6 Pa.
20 October, 1945

To: The Commandant

Forwarded, approved.

M. R. DANIELS

20

UNITED STATES COAST GUARD
Lewes, Delaware

ADDRESS REPLY TO

AND REFER TO CG-73

9 October, 1945

From: WINUS, William (111-167) M.M.1c

To: COMMANDANT
Via Commanding Officer, CG Group
Via District Coast Guard Officer, 4th Naval District

Subj: Retirement

Reference: Personnel Bulletin 94-45

1. I request to be retired from the U.S. Coast Guard

2. I have served in the U.S. Army, U.S. Navy, and U.S. Coast Guard.

3. I have completed six (6) years, nine (9) months, and twenty-seven (27) days creditable service in the U.S. Army.

I have completed three (3) years, seven (7) months, and two (2) days creditable service in the U.S. Navy.

I have served in the U.S. Coast Guard since 31 January, 1927.

4. I was in Mexico with the Fifth Cavalry for eleven (11) months, and then I went overseas with the First Division. I was in five battles there with the First Division. I also served six (6) months in the Army of Occupation in Germany.

5. I have completed twenty-nine (29) years military service on 1 September, 1945.

William Winus

William Winus M.M. 1c USCG

3 1 4

UNITED STATES COAST GUARD

FOR VICTORY
BUY UNITED STATES WAR BONDS AND STAMPS

ADDRESS REPLY TO
GROUP, LEWES
AND REFER TO 73

Lewes, Delaware.

MAR 6 - '45 AM

U. S. COAST GUARD
RECEIVED #2
MAR 5 1945
DISTRICT OFFICE
PHILADELPHIA

3 March, 1945.

To: COMMANDANT

Via: DCGO, 4th Naval District

Subj: WINUS, William (111-167) MMlc; service record; supporting papers for reenlistment; forwarding of

The inclosed service record and supporting papers for reenlistment of the subject named man are forwarded herewith for your information and further disposition.

C. A. OSBORNE

Incl:
1. Enl. contract (form 2500)
2. Statement of Creditable service (Form 2511-A)
3. Desig. of Bene. for Death Gratuity
4. Service Record.

Ind-1
DCGO, 4ND (p)
5 March, 1945

To: The Commandant (PEA)

Forwarded.

H. E. ABBOTT
By direction

Lewes, Delaware.

GROUP, LEWES

73

3 March, 1945.

To: COMMANDANT

Via: DCGO, 4th Naval District

Subj: WINUS, William (111-167) MMlc; service record; supporting papers for reenlistment; forwarding of

The inclosed service record and supporting papers for reenlistment of the subject named man are forwarded herewith for your information and further disposition.

C. A. OSBORNE

Incl:
1. Enl. contract (form 2500)
2. Statement of Creditable service (Form 2511-A)
3. Desig. of Bene. for Death Gratuity
4. Service Record.

Ind-1
DCGO, 4ND (p)
5 March, 1945

To: The Commandant (PEA)

Forwarded.

H. E. ABBOTT
By direction

REPORT OF CHANGE IN PERSONNEL
UNITED STATES COAST GUARD
NAVCG-2599 (REV. 6-44)

3-14

SURNAME, FIRST NAME, INITIAL	SERVICE No.	PRESENT RANK OR RATING
WINUS, William	111-167	MMlc

MAJOR UNIT NAME	MINOR UNIT NAME	LOCATION
GROUP, LEWES	Elbow Of Cross Ledge Lt. Sta.	Lewes, Delaware.

UNIT ITEM No. OR VESSEL'S ASSIGNED DISTRICT	DATE
04-097	25 February, 1945.

TIME
DATE
REPORTED FROM:
FOR

DUTY CODE NO.
AUTH:

TIME
DATE
TRANSFERRED TO:
FOR

AUTH:

CHANGED IN {RANK / RATING} FROM _____ TO _____ EFFECTIVE _____

DUTY CODE NO.
AUTH:

OTHER CHANGES (SPECIFY)

Enlistment expired 2-24-45. Effective 2-25-45 reenlisted for a period of four (4) years.

Enlistment effective at Group, Lewes, Delaware.

PAFE: Edgemoor, Delaware.

PREEN: Lewes, Delaware.

Entitled to travel allowances from PAFE to PREEN.
Entitled to Reenlistment allowance of $150.00.

EXAMINED PEA-E-33

DUTY CODE NO. 30-D
AUTH: PB 103-44

C. A. OSBORNE, (Commanding) Lt. Comdr.

SPACE BELOW IS FOR HEADQUARTERS' USE ONLY

Enlisted Personnel				
Rate	Pay Grade	District	Foreign Domestic	Duty
II	XIV	XVII	XX	XXI

Officer Personnel			
District	Sea Shore	Foreign Domestic	Duty
XI	XIV	XV	XVIII

Records	
Posting	Coding

Machine Accounting
Punched _____
Verified _____

U. S. GOVERNMENT PRINTING OFFICE 16—40355-1

UNITED STATES COAST GUARD

ADDRESS REPLY TO LEWES, DELAWARE.

AND REFER TO

Fld 5 CoH

FOR VICTORY BUY UNITED STATES WAR BONDS AND STAMPS

CERTIFICATE OF ENTITLEMENT TO GOOD CONDUCT AWARD

UNIT GROUP, LEWES (Elbow Of Cross Ledge Lt. Sta.) ADDRESS Lewes, Del. DATE 2-25-45

WINUS	Willian	-	(111-167)	MM1c
SURNAME	FIRST NAME	INITIAL	SERVICE NUMBER	RATING

has completed a continuous period of six years active service on 24 February, 1945, with no mark in conduct of less than 4.0. Accordingly, appropriate entry has been made in the service record and above named person has been authorized to wear appropriate stars in lieu of issue of actual award at this time.

Lt. Comdr. USCG
C. A. OSBORNE (Commanding Officer)

NCG-2522

FOLLOW INSTRUCTIONS ON BACK

WINUS, William	111-167	M.M. 1c.	Elbow of Cross Ledge Lt. Station
(Name, surname first)	(Service number)	(Rank or rating)	(Unit)

*REGULAR
*SPECIAL
TEMPORARY
*RESERVE
(Enlistment status)

FINAL MEDICAL CERTIFICATE

Place Philadelphia, Pa., Date 8-22-42, 19

To: Commanding Officer, Coast Guard Base
(Coast Guard unit)

Edgemoor, Delaware
(Address)

The above-named patient was discharged from {*~~inpatient~~ / *outpatient} treatment as shown below:

DIAGNOSIS (By nomenclature name and number)	DIAGNOSIS NUMBER	PERIOD OF TREATMENT FOR EACH CONDITION	
		FROM	TO
~~Came here for~~ small pox vaccination		8-19-42	8-19-42

He {*is / *~~is not~~} fit for duty. REMARKS (Recommendations as to sick leave, further treatment, etc.):

CONDUCT REPORT:

Did the patient cooperate in his treatment? {*Yes. / *~~No.~~} Absent without permission? {*~~Yes.~~ / *No.} Guilty of insubordination? {*~~Yes.~~ / *No.}

H. A. Spencer

(H.A.Spencer) Medical Director in Charge
U. S. Public Health Service.
(CC)

16—27156-1

NOTICE OF MEDICAL TRANSFER

_____, who has been under {*inpatient / *outpatient}
(Patient's name, service number, rank or rating, and unit)

treatment at _____ {*office / *hospital} at _____ for
(Diagnosis)

_____ since _____, 19 , has been transferred this date _____, 19 , to the U. S. Marine Hospital at _____ for further treatment.

_____
U. S. Public Health Service.

*Strike out words not applicable.

16—27156-1

4-2522

FOLLOW INSTRUCTIONS ON BACK

FILE

WINUS, William	(111-167)	M.M.1c	ELBOW OF CROSS LEDGE LT. STATION
(Name, surname first)	(Service number)	(Rank or rating)	(Unit)

APPLICATION TO THE U. S. PUBLIC HEALTH SERVICE FOR RELIEF FOR THE PERSONNEL OF THE U. S. COAST GUARD

*REGULAR
*SPECIAL
TEMPORARY
*RESERVE
(Enlistment status)

Place Elbow Cross Ledge Lt Station, Date 1/10 August, 19 42

To: Medical Officer in Charge U.S. Public Health Service
225 Chestnut St Phila., Pa.

SIR: You are requested to examine the above-named {*officer / *enlisted man} of the U. S. Coast Guard, attached to the above-named unit, and furnish him such treatment as may be required. It is requested that the RETURN MEDICAL CERTIFICATE be returned to Coast Guard Base, Edgemoor, Delaware.

William Winus
William Winus
(Signature of patient)

A. T. COOPER,
Pay Clerk U. S. Coast Guard.

RETURN MEDICAL CERTIFICATE

Place Philadelphia, Pa., Date 8-19-42, 19

I CERTIFY that I have examined the above-named person and find him suffering from

~~Came here~~ for small pox vaccination.
(Give diagnosis by number and name according to official nomenclature)

My professional opinion in the case is expressed below for the information of the Coast Guard administrative officers. Incident of service? {*Yes. / *~~No.~~} Fit for duty? {*Yes. / *~~No.~~} Absent from duty on account of the effects of a disease, as distinguished from injury, directly attributable to and immediately following his own intemperate use of alcoholic liquor or habit-forming drug? {*~~Yes.~~ / *No.} Absent from duty on account of the direct effects of a venereal disease due to his own misconduct? {*~~Yes.~~ / *No.} If "yes," did the initial symptoms appear less or more than one year ago? {*Less. / *More.} Treatment will require approximately 0 days absence from duty. He was admitted to {*~~inpatient~~ / *outpatient} treatment at this station {*hospital / *office} on 8-19-42, 19

M. A. D'Alessandro
(M. A. D'Alessandro) A. A. Surgeon
(CC) U. S. Public Health Service.

*Having been informed that I am suffering from
(Diagnosis)
and that in the opinion of the medical officer, this disease is the result of my own misconduct, I (*do not) desire to submit a statement. (Attach statement if made.)

(Patient's signature)

WITNESS:

(Signature of medical officer)

U. S. Public Health Service.

*Strike out words not applicable.

16—27156-1

Form No. 2599
TREASURY DEPARTMENT
U. S. Coast Guard
(Revised 1937)

U. S. COAST GUARD (6)
RECD FEB 1 - 1942

REPORT OF CHANGE IN PERSONNEL

WINUS, (Surname) William (First name) - (Middle initial) 111-167, (Service No.) M.M.1c. (Rank or rating)

Lewes Station (Lewes Lifeboat Station). (Unit) Lewes, Delaware. (Place) 28 January, 1942. (Date)

0810 - Reported, this time, and date, from monthly compensatory leave unable to return to regular station due to weather conditions.

AUTHORITY: Article 4871 (b), Personnel Instr.

C. A. OSBORNE, (Commanding) Lieut.(j.g.),

Commanding Officer. (Title)

SPACE BELOW IS FOR HEADQUARTERS' USE ONLY

LAW	PERSONNEL RECORDS		
	STATISTICS	CORRESPONDENCE	RECORDS

U. S. GOVERNMENT PRINTING OFFICE

Form No. 2599
TREASURY DEPARTMENT
U. S. Coast Guard
(Revised 1937)

U.S. COAST GUARD (17)

RECEIVED DEC 5 1941

REPORT OF CHANGE IN PERSONNEL

WINUS,	William		111-167	M.M.1c
(Surname)	(First name)	(Middle initial)	(Service No.)	(Rank or rating)

ATLANTIC CITY STATION	Atlantic City, N.J.	1 December, 1941.
(Unit)	(Place)	(Date)

(USCGC ELM)

U.S. COAST GUARD
RECEIVED
DEC 3 1941
PHILA. DISTRICT

0000, 1 December, 1941: Temporary duty at Elbow of Cross Ledge made permanent.

AUTHORITY: Phil. C.G. Dist. Letter 29 Nov. 1941.
(73-701-531)

(Commanding)
G. J. THOMAS, ChiefBoatswain (I)
Commanding Officer.
(Title)

SPACE BELOW IS FOR HEADQUARTERS' USE ONLY

LAW	PERSONNEL RECORDS		
	Statistics	Correspondence	Records
			NOTED B.C.N.

U. S. GOVERNMENT PRINTING OFFICE

Form No. 2599
TREASURY DEPARTMENT
U. S. Coast Guard
(Revised 1937)

U. S. COAST GUARD (7)
RECD DEC 1 1941

REPORT OF CHANGE IN PERSONNEL

WINUS (Surname) William (First name) (Middle initial) (111-167) (Service No.) Wile (Rank or rating)

ELBON OF CROSS LEDGE LIGHT STATION (Unit) Little Creek, Del. (Place) 27 November, 1941 (Date)

0830/this date. Reported to this unit from C.G.C. ELM for assignment to temporary duty, having previously completed temporary duty at Mahon River Light Station.

AUTHORITY:

Phila CG Dist letter 25 October, 1941 (73-701-531).

Phila CG Dist letter(Admendment)29 November, 1941. (73-701-531).

S. F. GRAY, (Commanding)

By direction.

SPACE BELOW IS FOR HEADQUARTERS' USE ONLY

LAW	PERSONNEL RECORDS		
	Statistics	Correspondence	Records
			NOTED W.P.S.

U. S. GOVERNMENT PRINTING OFFICE

73

PHILADELPHIA DISTRICT 2nd. Indorsement Philadelphia, Pa.,
73-706 22 March, 1941.

From: Commander, Philadelphia District.
To: Commandant.

U. S. COAST GUARD
REC'D MAR 24 1941

Subject: ~~WINUS~~, William (111-167) M.M.1c. - ELM; 24-1
~~retirement; request for.~~

1. Forwarded approved.

2. Records of this office indicate that Winus completed 17 years Coast Guard and Navy service on 28 June, 1940. This office has no record of his Army Service.

3. If this man is retired, it is recommended that he be recalled to active duty immediately, in view of the need for trained personnel at thie time.

E. A. COFFIN.

TREASURY DEPARTMENT

UNITED STATES COAST GUARD

U.S. COAST GUARD
RECEIVED
MAR 14 1941
PHILA. DISTRICT

C.G.C. ELM
Philadelphia.

Atlantic City, N.J.
13. March, 1941

From: WINUS William (111-167) M.M.1c.
To : Commandant.
Via Officer in charge ELM and
Commander Philadelphia, District.

Subject: Retirement.

Reference: Personel Bulletin, No. 10-41

1. I request to be retire from the U.S. Coast Guard.

2. I have served in the Army, Navy, and Coast Guard.

3. I enlisted in the U.S. Army November 14, 1913. I was discharged from the U.S. Army September 23. 1920. I enlested in the Navy April 6. 1921 and was discharged November 7. 1924 and enlisted in the U.S. Coast Guard January 1 1927 and I have been in the Coast Guard every since.

William Winus
William Winus

ELM -73 1st Indorsement Atlantic City, N.J.
Philadelphia District. 13 March, 1941

From: Officer in charge, ELM.
To : Commandant (via Commander Philadelphia District.

1. Forwarded.

John Marshall
John Marshall

Form 2522
TREASURY ~~DEPARTMENT~~
U. S. COAST GUARD
Revised March 1938

FOLLOW INSTRUCTIONS ON BACK

Atlantic City, N.J.

WINUS William (111-167) M.M.1c. C.G.C.ELM.
(Name, surname first) (Service number) (Rank or rating) (Unit)

FILE C.M.

*REGULAR
~~*SPECIAL~~
~~*TEMPORARY~~
(Enlistment status)

FINAL MEDICAL CERTIFICATE

Place Atlantic City, N.J., Date Feb 4. 41, 19

To: Cutter ELM.
(Coast Guard unit)

Atlantic City, N.J.
(Address)

The above-named patient was discharged from {*~~inpatient~~ / *outpatient} treatment as shown below:

DIAGNOSIS (By nomenclature name and number)	DIAGNOSIS NUMBER	PERIOD OF TREATMENT FOR EACH CONDITION	
		FROM	TO
Contusion of face	1736	2 Feb	4 Feb 41

U. S. COAST GUARD
REC'D FEB 7 1941 BY
MEDICAL SECTION

He {*is / *~~is not~~} fit for duty. REMARKS (Recommendations as to sick leave, further treatment, etc.):

CONDUCT REPORT:

Did the patient cooperate in his treatment? {*Yes. / *~~No.~~} Absent without permission? {*~~Yes.~~ / *No.} Guilty of insubordination? {*~~Yes.~~ / *No.}

Carl A Murray
PAS U. S. Public Health Service.

NOTICE OF MEDICAL TRANSFER

_____, who has been under {*inpatient / *outpatient}
(Patient's name, service number, rank or rating, and unit)
treatment at _____ {*office / *hospital} at _____ for
(Diagnosis)
_____ since _____, 19__, has been transferred this date _____, 19__, to the U. S. Marine Hospital at _____ for further treatment.

_____
_____ U. S. Public Health Service.

*Strike out words not applicable.

2—663

FOLLOW INSTRUCTIONS ON BACK U. S. COAST GUARD

RECD FEB 7 1941

...liam. (111-167) M.M.1c. Atlantic City, N.J. C.G.C. ELM
(Name, surname first) (Service number) (Rank or rating) (Unit)

...TION TO THE U. S. PUBLIC HEALTH SERVICE FOR RELIEF FOR THE PERSONNEL OF THE U. S. COAST GUARD

REGULAR
SPECIAL
~~TEMPORARY~~
(Enlistment status)

Place Atlantic City, N.J., Date 3 February, 1941

To: Cutter ELM

~~Atlantic City, N.J.~~

SIR: You are requested to examine the above-named {*officer / *enlisted man} of the U. S. Coast Guard, attached to the above-named unit, and furnish him such treatment as may be required. It is requested that the Officer in Charge, C.G.C. ELM.

RETURN MEDICAL CERTIFICATE be returned to Atlantic City N.J.

William Winus
William Winus.
(Signature of patient)

John Marshall
John Marshall
Boatswain U. S. Coast Guard.

RETURN MEDICAL CERTIFICATE

U.S. COAST GUARD REC'D FEB 7 1941 BY MEDICAL SECTION

Place Atlantic City, Date Feb 8. 41, 19

I CERTIFY that I have examined the above-named person and find him suffering from

Contusion of face L.O.D. 1736
(Give diagnosis by number and name according to official nomenclature)

My professional opinion in the case is expressed below for the information of the Coast Guard administrative officers. Incident of service? {*Yes. / *~~No.~~} Fit for duty? {*Yes. / *~~No.~~} Absent from duty on account of the effects of a disease, as distinguished from injury, directly attributable to and immediately following his own intemperate use of alcoholic liquor or habit-forming drug? {*Yes. / *No.} Absent from duty on account of the direct effects of a venereal disease due to his own misconduct? {*Yes. / *No.} If "yes," did the initial symptoms appear less or more than one year ago? {*Less. / *More.} Treatment will require approximately 2 days absence from duty. He was admitted to {*~~inpatient~~ / *outpatient} treatment at A C {*~~hospital~~ / *office} on Feb 3, 1941

Paul A Surgan
A A S U. S. Public Health Service.

*Having been informed that I am suffering from
(Diagnosis)
and that in the opinion of the medical officer, this disease is the result of my own misconduct, I (*do not) desire to submit a statement. (Attach statement if made.)

(Patient's signature)

WITNESS:

(Signature of medical officer)

U. S. Public Health Service.

*Strike out words not applicable.

2—643

Form 2522
TREASURY DEPARTMENT
U. S. Coast Guard
Revised March 1938

FOLLOW INSTRUCTIONS ON BACK

U. S. COAST GUARD
REC'D DEC 12 1940
FILE C.M.

WINUS, William | 111-167 | M.M.1c. | C.G.C. ELM
(Name, surname first) | (Service number) | (Rank or rating) | (Unit)

*REGULAR
~~SPECIAL~~
~~TEMPORARY~~
(Enlistment status)

FINAL MEDICAL CERTIFICATE

Place Atlantic City, N.J., Date 9 Dec 1940

To: C.G. Cutter ELM
(Coast Guard unit)

Atlantic City, N.J.
(Address)

CAPTAIN OF THE PORT DEC 11 1940 PHILADELPHIA

The above-named patient was discharged from {*inpatient / *outpatient} treatment as shown below:

DIAGNOSIS (By nomenclature name and number)	DIAGNOSIS NUMBER	PERIOD OF TREATMENT FOR EACH CONDITION: FROM	TO
Small Pox	0122	29 Nov	9 Dec 40

U. S. COAST GUARD
REC'D DEC 12 1940
MEDICAL SECTION
BY

He {*is / *~~is not~~} fit for duty. REMARKS (Recommendations as to sick leave, further treatment, etc.):

CONDUCT REPORT:

Did the patient cooperate in his treatment? {*Yes. / *No.} Absent without permission? {*Yes. / *No.} Guilty of insubordination? {*~~Yes.~~ / *No.}

Carl A Swan
U. S. Public Health Service.

NOTICE OF MEDICAL TRANSFER

_____, who has been under {*inpatient / *outpatient}
(Patient's name, service number, rank or rating, and unit)
treatment at _____ {*office / *hospital} at _____ for
_____ since _____, 19 , has been
(Diagnosis)
transferred this date _____, 19 , to the U. S. Marine Hospital at _____
for further treatment.

_____
U. S. Public Health Service.

*Strike out words not applicable.

2—663

Form 2522
TREASURY DEPARTMENT
U. S. COAST GUARD
Revised March 1938

REC'D DEC 2 1940

FOLLOW INSTRUCTIONS ON BACK

FILE C.M.

WINUS, William (Name, surname first) 111-167 (Service number) M.M.1c. (Rank or rating) C.G.C. Elm (Unit)

APPLICATION TO THE U. S. PUBLIC HEALTH SERVICE FOR RELIEF FOR THE PERSONNEL OF THE U. S. COAST GUARD

*REGULAR
X*SPECIAL
*TEMPORARY
(Enlistment status)

Place Atlantic City, N.J., Date 29 November, 1940

To: Dr. Carl A. Surran, USPHS

Atlantic City, N.J.

SIR: You are requested to examine the above-named {*officer / *enlisted man} of the U. S. Coast Guard, attached to the above-named unit, and furnish him such treatment as may be required. It is requested that the RETURN MEDICAL CERTIFICATE be returned to Officer in Charge, C.G.C. ELM Atlantic City, N.J.

William Winus
(Signature of patient)

U. S. COAST GUARD REC'D DEC 2 1940 MEDICAL SECTION

John Marshall
Boatswain U. S. Coast Guard.

RETURN MEDICAL CERTIFICATE

Place Atlantic City, N.J., Date 29 November, 1940

I CERTIFY that I have examined the above-named person and find him suffering from

Small Pox Vac.
(Give diagnosis by number and name according to official nomenclature)

My professional opinion in the case is expressed below for the information of the Coast Guard administrative officers. Incident of service? {*Yes. / *No.} Fit for duty? {*Yes. / *No.} Absent from duty on account of the effects of a disease, as distinguished from injury, directly attributable to and immediately following his own intemperate use of alcoholic liquor or habit-forming drug? {*Yes. / *No.} Absent from duty on account of the direct effects of a venereal disease due to his own misconduct? {*Yes. / *No.} If "yes," did the initial symptoms appear less or more than one year ago? {*Less. / *More.} Treatment will require approximately ____ days absence from duty. He was admitted to {*inpatient / *outpatient} treatment at a c {*hospital / *office} on Nov 29 1940

Carl A. Surran
RA C U. S. Public Health Service.

*Having been informed that I am suffering from ____
(Diagnosis)
and that in the opinion of the medical officer, this disease is the result of my own misconduct, I (*do not) desire to submit a statement. (Attach statement if made.)

(Patient's signature)

WITNESS:

(Signature of medical officer)

U. S. Public Health Service.

*Strike out words not applicable.

2—663

73-701-531

73

U. S. COAST GUARD

RECD AUG 9 1940

New York, N. Y.
8 August, 1940.

From: Commander, New York District.
To: WINUS, William (111-167) M.M.1c. - Ship John Shoal Station.

Subject: Orders; transfer; travel.

Reference: (a) Article 720, Regulations.

1. Upon arrival of your relief, you are detached from further duty at the Ship John Shoal Station. Proceed to Atlantic City, New Jersey, and upon arrival thereat report to the Officer in Charge, ELM for assignment to duty.

2. This order constitutes a permanent change of station for you from Greenwich, New Jersey to Atlantic City, New Jersey.

3. Travel under this order may be performed by privately owned conveyance, if so desired. In this connection, attention is invited to the provisions of Article 248 (2), Pay and Supply Instructions.

4. The travel necessary to the execution of this order will be charged against the New York District travel allowance, Symbol No. 64.

5. The travel necessary to the execution of this order is required by the public interests. Allowances for subsistence and quarters as prescribed by Article 248, Pay and Supply Instructions, are applicable in this case.

P. E. SHAW,
By direction.

Copy to:
Headquarters.
ELM.
Asst.Dist.Eng.
Supply.
Personnel.

TWENTY YEAR RETIREMENT

(Enlisted men)

194

Case of WINUS, William , M.M.1c

Surname Christian Middle initial Present rate

111-167

(Number)

22 June, 1892
Born

Date reviewed 2/8/40

	yrs.	mos.	days
Army	6	7	17
Navy			
Prior service	3	7	2
(Service)			
Coast Guard	12	11	2
Total	23	1	21

FINAL AVERAGE OF ENLISTMENT AVERAGES IN PROFICIENCY 3.41

* COURTS (State when, where, offense, and action taken)

None

* BOARDS OF INVESTIGATION (State when, where, and particulars

8 June, 1937, Board of Investigation, Coast Guard Base Six, Fort Lauderdale, Fla. To inquire into the competency of the above named man as a Yeoman, first class. He was transferred to the Coast Guard Academy, New London, in his present rate, Yeoman, first class, but later his rating was changed, and he is now a Machinist Mate, first class.

* CITATIONS, MEDALS, COMMENDATIONS, AND SPECIAL QUALIFICATIONS (Give details)

Awarded: Honorable Discharge, Button, 1/30/29.
" Good Conduct Medal, 5/17/34.
" Good Conduct Medal Bar, 12/11/37.

* HEALTH (Give impression formed by review of record, especially with respect to recent service - also state character of incapacitating diseases and effect on service)

Health, entire service, Very Good.

* REMARKS

Conduct, entire service, Very Good.

Note:-* Use extra sheets if necessary.

To be attached to case of WINUS WILLIAM

Enlisted 1/31/27 (date) as F.1c (rate)
Stations served R.O. Boston Mass. R.K. New London, Davis.
Changes in rating S.K.2c. S.K.1c.
Term of enlistment 2. years
MARKS 3.5 4 4 (Prof) (Conduct) (Sobriety) (Health)
REMARKS: 2-yr.

Enlisted 1/31/29 (date) as S.K.1c. (rate)
Stations served Des. Davis
Changes in rating None.
Term of enlistment 1 years
MARKS 3.5-6 4. 4 — (Prof) (Conduct) Sobriety) Health)
REMARKS: Enl. ext 5-days vessel at sea. 1 yr. 5-da.

Enlisted 2/5/30 (date) as S.K.1c. (rate)
Stations served Davis.
Changes in rating None.
Term of enlistment 1 years
MARKS 3.6 4 4 — (Prof) Conduct) Sobriety) (Health)
REMARKS: Enl. ext 5-days vessel at sea. 1-yr. 5-da.

Enlisted 2/10/31 (date) as S.K.1c. (rate)
Stations served Davis
Changes in rating None.
Term of enlistment 1 years
MARKS 3.2.8 4 4 4 (Prof) (Conduct) (Sobriety) (Health)
REMARKS: Enl. ext 13 days vessel at sea 1-yr, 13 days.

Enlisted 2/23/32 (date) as S K 1c (rate)
Stations served Des. Davis
Coast Guard Store. N.Y.
Changes in rating None.
Term of enlistment 2 years
MARKS 3.5 4 4 4 (Prof) Conduct) Sobriety) Health)
REMARKS: Enl. ext 1 days office vessel. 1-yr. 1-da.

To be attached to case of WINUS WILLIAMS.

Enlisted 2/24/34 (date) as S.K.1c. (rate) Term of enlistment 2 years

Stations served Coast Guard Store, New York.

MARKS 3.5 4 4 4 (Prof) (Conduct) (Sobriety) (Health)

Changes in rating Y.1c.

REMARKS: Enl. ept. 1 day offic cloud 2-yrs. 1da.

Enlisted 2/25/36 (date) as Y.1c. (rate) Term of enlistment 3. years

Stations served New york Ltve. Camp Samuel A. Ingham, Base sig. Academy, Champlain.

MARKS 2.95 4 4 3.95 (Prof) (Conduct) Sobriety) Health)

Changes in rating Aviated to F.1c, adv. to M M 2c.

REMARKS: 3. yrs.

Enlisted 2/25/39 (date) as M.M 2c. (rate) Term of enlistment 3. years

Stations served Champlain. Brandywine Shoal L.P. Elm

MARKS (Prof) Conduct) Sobriety) (Health)

Changes in rating M M 1c

REMARKS: 10 - mo. 7 days ept to 12/31/39. Now serving.

Enlisted (date) as (rate) Term of enlistment years

Stations served

MARKS (Prof) (Conduct) (Sobriety) (Health)

Changes in rating

REMARKS:

Enlisted (date) as (rate) Term of enlistment years

Stations served

MARKS (Prof) Conduct) Sobriety) Health)

Changes in rating

REMARKS:

U.S. COAST GUARD 4
REC'D OCT 30 1939 By
U. S. COAST GUARD
RECEIVED
OCT 28 1939
NEW YORK DISTRICT

73

73-701 Second Indorsement Philadelphia, Pa.,
27 October, 1939.

From: Coast Guard Representative, Philadelphia, Pa.
To: Commander, New York District.

Subject: WINUS, William (117-167) M. M. 1c.; completion of records.

1. Returned with inclosure, Form 2599 having been completed.

L. E. WELLS.

73-701 3rd Indorsement. New York, N.Y.,
NEW YORK DISTRICT. 28 October, 1939.

From: Commander, New York District.
To : Commandant.

1. Forwarded with inclosure.

P.E. SHAW,
By direction.

HEADQUARTERS

NEW YORK DISTRICT

AND REFER TO No.

PR13-73
701

TREASURY DEPARTMENT

UNITED STATES COAST GUARD

WASHINGTON

24 October, 1939.

SUPERINTENDENT OF LIGHTHOUSES
PHILADELPHIA, PA.

From: Commandant.
To: Commander, New York District.

Subject: WINUS, William - (117-167) M.M.1c.- completion of records.

References:
(a) Form 2599 dated 9 September, 1939 - Fourth Lighthouse District.
(b) Headquarters' letter dated 8 August, 1939 (PR5-700).

1. It is requested that reference (a) be completed to show the name, grade and salary of the civilian clerk William Winus replaced.

2. Return this letter with Inclosure (1) after completion.

By direction,

F. E. ALLISON,
Chief, Enlisted Personnel Section.

73-701
NEW YORK DISTRICT.

1st Indorsement.

New York,N.Y.,
25 October,1939.

From: Commander, New York District.
To : Coast Guard Representative, Philadelphia, Pa.

1. Forwarded with inclosure, for compliance.

P.E. SHAW,
By direction.

73-731-551

U. S. COAST GUARD 3

REC'D AUG 16 1939 By

PR13-73
701

pef

24 October, 1939.

14 August, 1939.

From: Commandant.
To: Commander, New York District.

Subject: WINUS, William - (117-167) M.M.1c.- completion of records.

References: (a) Form 2599 dated 9 September, 1939 - Fourth Lighthouse District.
(b) Headquarters' letter dated 8 August, 1939 (PR5-700).

1. It is requested that reference (a) be completed to show the name, grade and salary of the civilian clerk William Winus replaced.

2. Return this letter with Inclosure (1) after completion.

By direction,

F. E. ALLISON,
Chief, Enlisted Personnel Section.

P. E. SHAW,
By direction.

Copy to:
Headquarters
4th Lighthouse Dist
Pay
Personnel.

MAILED
OCT 24 1939
MAIL DESK

E.P.M. Brad.

73-701-531

73

U. S. COAST GUARD 3

REC'D AUG 16 1939 By

FILE
E.E.A.

14 August, 1939.

From: Commander, New York District.
To : Commanding Officer, CHAMPLAIN.

Subject: WINUS, William (117-167) M.M.1c., orders; transfer; travel.

Reference: (a) Article 720 Regulations.

1. Upon receipt hereof transfer subject-named man to the Fourth Lighthouse District, directing him to proceed to Room 803 Custom House, Second & Chestnut Streets, Philadelphia, Penna., and report to the Superintendent of the district indicated for assignment to duty at a Coast Guard Light Station in the Delaware Bay.

2. The above order constitutes a permanent change of station for Winus, from his present permanent station to such station as may be assigned him by the Superintendent, Fourth Lighthouse District.

3. Travel under this order may be performed by privately owned conveyance, if so desired.

4. The travel necessary to the execution of this order will be chargeable against the New York District travel allowance, Symbol No. 64.

5. The travel necessary to the execution of this order is required by the public interests. Allowances for subsistence and quarters as prescribed by the Pay and Supply Instructions, are applicable in this case.

C. H. JONES,
Commander, U.S. Coast Guard,
Commanding.

P. E. SHAW,
By direction.

Copy to:
Headquarters
4th Lighthouse Dist
Pay
Personnel.

PR-73

COPY.

REPORT OF CHANGE IN PERSONNEL

6 July, 1939.

From: Commandant.
To: The Adjutant General, War Department, Washington, D. C.

Subject: HORRIGAN, Edward (230-54-52) ex-Sergeant, U. S. Army, WINUS, William (203-505) ex-Private, U. S. Army; statements of service, request for.

1. It is requested that statements of service in case of subject-named men be furnished this office. Please state whether or not any time was lost due to own misconduct, absence without official leave or for any other reason for which service is not creditable.

By direction:

C. H. JONES,
Commander, U.S. Coast Guard,
Chief Personnel Officer.

SPACE BELOW IS FOR HEADQUARTERS' USE ONLY

LAW	PERSONNEL RECORDS		
	STATISTICS	CORRESPONDENCE	RECORDS
	210		X

Form No. 2599
TREASURY DEPARTMENT
U. S. Coast Guard
(Revised 1937)

REC'D AUG 27 1939 By
ANS.

REPORT OF CHANGE IN PERSONNEL

WINUS	William		111-167	M. M.2c.
(Surname)	(First name)	(Middle initial)	(Service No.)	(Rank or rating)

CHAMPLAIN	Stapleton, Staten Island, N.Y.	25 February, 1939.
(Unit)	(Place)	(Date)

Reenlisted this date as machinist's mate, second class for three (3) years in the Regular Establishment.

Advanced in rating to that of machinist's mate, first class, effective this date. H/L 16 February, 1939 (P73-701).

FILE
M.B.

AUTHORITY Art. 322 Personnel Instructions.

R. T. McELLIOTT, Commander USCG.
(Commanding)

Commanding CHAMPLAIN.
(Title)

SPACE BELOW IS FOR HEADQUARTERS' USE ONLY

LAW	PERSONNEL RECORDS		
	Statistics	Correspondence	Records
	CHO		X

U. S. GOVERNMENT PRINTING OFFICE 0 10935

EP.

73-701.

COAST GUARD CUTTER
CHAMPLAIN

TREASURY DEPARTMENT

UNITED STATES COAST GUARD
Stapleton, Staten Island, N.Y.
10 February, 1939.

P-73
701

16 February, 1939

From: Commandant.
To: Commanding Officer, CHAMPLAIN.

Subject: WINUS, William (111-167) M.M.2c; advancement.

Reference: (a) Your letter, 10 February, 1939 (73-701).

1. In view of the recommendation contained in reference (a), you are authorized to advance subject-named man, upon receipt hereof, to the rating of machinist's mate, first class. Report action on Form 2599.

By direction,

E. T. OSBORN,
Chief, Enlisted Personnel Section.

FEB 15 1939

701.

73-701

U. S. COAST GUARD
RECEIVED
FEB 14 1939
NEW YORK DIVISION

COAST GUARD CUTTER
CHAMPLAIN

TREASURY DEPARTMENT

UNITED STATES COAST GUARD
Stapleton, Staten Island, N.Y.
10 February, 1939.

U. S. COAST GUARD 1
REC'D FEB 15 1939 By
ANS.

From: Commanding Officer, CHAMPLAIN.
To : Commandant (Via Commander, New York Division).

Subject: WINUS, William (111-167) M.M.2c; advancement in rating.

Reference: (a). Headquarters' letter 10 May, 1938 (PR-73-701).
(b). Headquarters' letter 3 October, 1938 (PR-73-701).

1. The subject named man is qualified for the rating of machinist's mate, first class, and his advancement to that rating is recommended.

R. T. McELLICOTT.

73-701 NEW YORK DIVISION 1st Indorsement New York, N. Y.,
(17) 14 February 1939.

From: Commander, New York Division.
To: Commandant.

1. Forwarded, for Headquarters' information.

J. S. BAYLIS,
by direction.

lkm

OK
EJS

TREASURY DEPARTMENT

UNITED STATES COAST GUARD
Stapleton, Staten Island, N.Y.
18 October, 1938.

PR-73
701

28 October, 1938.

From: Commandant.
To: Commanding Officer, CHAMPLAIN.

Subject: WINUS, William (111-167) F.lc.; advancement in rating.

Reference: (a) Your letter, 18 October, 1938, with indorsement thereon (73).

1. In accordance with the recommendation contained in reference (a), you are authorized to advance subject-named man to the rating of machinist's mate, second class. Report action on Form 2599.

By direction,

E. T. OSBORN,
Chief, Enlisted Personnel Section.

---

73 NEW YORK DIVISION
(17)

New York, N. Y.,
28 October, 1938.

From: Commander, New York Division.
To: Commandant.

1. Forwarded, approved.

C. H. JONES,
By direction.

llm

MAILED
OCT 29 1938
MAIL DES.

73

COAST GUARD CUTTER
CHAMPLAIN

TREASURY DEPARTMENT
UNITED STATES COAST GUARD
Stapleton, Staten Island, N.Y.
18 October, 1938.

U. S. COAST GUARD RECEIVED OCT 19 1938 NEW YORK DIVISION

U. S. COAST GUARD 1 REC'D OCT 25 1938 By ANS.

From: Commanding Officer, CHAMPLAIN.
To : Commandant (Via Commander, New York Division).

Subject: WINUS, William (111-167) Flc., advancement in rating.

Reference: (a). Headquarters' letter 10 May, 1938 (PR-73-701).
(b). Headquarters' letter 3 October, 1938 (PR-73-701).

1. The subject named man is qualified for the rating of machinist's mate, second class, and his advancement to that rating is recommended.

R. T. McELLIGOTT.

---

73 NEW YORK DIVISION (17) 1st Indorsement New York, N. Y., 22 October 1938.

From: Commander, New York Division.
To: Commandant.

1. Forwarded, approved.

C. H. JONES,
by direction.

llkm

Jas. Rating for Sig. of RCW
$20

EO

PR-73
701

73-701 NEW YORK DIVISION (17) 1st Indorsement New York, N. Y., 5 October 1938.

7 October, 1938.

From: Commander, New York Division.
To: Commandant.

Subject: Ratings; PRZDORSKI, Leo J. (121-155) M.M.2c.; WINUS, William (111-167) F.1c. (CHAMPLAIN).

Reference: (a) CHAMPLAIN, letter of June 1938 (73-701).

From: Commandant.
To: Commanding Officer, CHAMPLAIN.

Subject: WINUS, William (111-167) F.1c.; advancement in rating.

Reference: (a) Your letter, 1 October, 1938, with indorsement thereon (73-701).

1. Headquarters has taken under consideration the matter of advancing Leo J. Przeorski (121-155) machinist's mate, second class, and William Winus (111-167) fireman, first class, as outlined in reference (a) and, while the case of the first-named man is meritorious and deserves consideration, there is nothing that can be done for him at this time as there is an excess of 39 in the ratings of chief machinist's mate and machinist's mate, first class. It is hoped and believed that this excess will shortly be liquidated to the extent of making it possible for the advancement of machinist's mates, second class. At that time, a quota will be authorized to each division in order that the most deserving cases will be provided the opportunity for advancement.

2. The case of Winus is entirely different and should not be considered along with that of Przeorski. The records indicate that he entered the Coast Guard on 31 January, 1927, in the rating of fireman, first class, and that his service since that date has been continuous. On 16 June, 1927, his rating was changed to storekeeper, second class, and the records indicate that this duty was fulfilled in a satisfactory manner. He, along with others in the same category, had their ratings changed in 1935, from storekeeper, first class, to yeoman, first class, an arbitrary change for which Winus was not responsible. While it is very evident that Winus tried his best to become qualified in the yeoman branch, his capabilities did not permit it and, accordingly, he was not satisfactory in that rating. Headquarters is making every attempt possible to place men in the ratings for which they are best suited and, in line with this policy, it was decided to make the change which resulted in the demotion of Winus to the rating of fireman, first class. This was done in order that he could again take up his former duties and qualify for advancement to petty officer, first class, the position he held prior to demotion. This is considered to be fair to the man and the Coast Guard and it is requested that as soon as he qualifies either for water tender, second class, or machinist's mate, second class, that he be advanced to one of those ratings and Headquarters be advised accordingly.

By direction,

MAILED
OCT 12 1938
MAIL DESK

R. C. WEIGHTMAN,
Chief Personnel Officer.

E.P.

U. S. COAST GUARD 1
REC'D OCT 6 - 1938 By

73

73-701 NEW YORK DIVISION 1st Indorsement New York, N. Y.,
(17) 5 October 1938.

From: Commander, New York Division.
To: Commandant.

Subject: Ratings; PRZEORSKI, Leo J. (121-155) M.M.2c.;
WINUS, William (111-167) F.1c. (CHAMPLAIN).

Reference: (a) CHAMPLAIN, letter 23 June 1938 (73-701).
(b) Headquarters' letter, 10 May 1938 (PR-73-701).

1. Forwarded, for Headquarters' consideration.

Jacket of Przeorski

J. S. BAYLIS,
by direction.

llkm

6-701.

U. S. COAST GUARD
RECEIVED
OCT 4 - 1938
NEW YORK DIVISION

TREASURY DEPARTMENT

UNITED STATES COAST GUARD

COAST GUARD CUTTER

CHAMPLAIN

Stapleton, Staten Island, N.Y.
1 October, 1938.

U. S. COAST GUARD 1
REC'D OCT 6 - 1938 By
ANS.

From: Commanding Officer, CHAMPLAIN.
To : Commandant (Via Commander, New York Division).

Subject: Ratings; PRZEORSKI, Leo J. (121-155) M.M.2c; WINUS, William (111-167) Flc.

Reference: (a). CHAMPLAIN letter 23 June, 1938 (73-701).
(b). Headquarters' letter 10 May, 1938 (PR-73-701).

1. Under reference (a) attention was called to Przeorski's 12 years of service and the fact that he has been repeatedly recommended for advancement since June, 1936.

2. In compliance with reference (b), and in view of the facts stated therein, the case of Winus has been given much thought and study. From what follows it will be noted that the Engineer Officer, in accord and sympathy, has closely observed Winus and his recommendations evidence much deliberation on his part as to the future status of Winus. However, the case of Przeorski is of several years standing and is of as much concern as is the case of Winus. Attention is again called to reference (a).

3. Less this give the impression that the case of Winus is being used as a wedge for the advancement of Przeorski, we hasten to add that the recommendation of Winus is not being with-held pending decision in the case of Przeorski. Rather, this letter is written, regarding Przeorski's case, in anticipation of the fact that the advancement of Winus will be recommended in the near future. As has been indicated the special circumstances in the case of Winus are fully appreciated. However, this office must take into account the adverse effect that the advancement of Winus will have under the existing circumstances. It must be admitted that Winus is in no way as well qualified for advancement as Przeorski, who is a most outstanding and competent petty officer. The facts in the case of Winus will not be appreciated by the engineer's force in that there are present such men as Przeorski, who feel they are suffering through indifference or discrimination.

4. It is earnestly requested that Headquarters again consider the case of Przeorski.

R. T. McELLIGOTT.

EO

PR-73
701

3 October, 1938.

From: Commandant.
To: Commanding Officer, CHAMPLAIN.

Subject: WINUS, William (111-167) F.lc.; status of.

1. It is requested that you inform Headquarters as to whether or not subject-named man is qualified for advancement to the rating of water tender, second class.

By direction,

E. T. OSBORN,
Chief, Enlisted Personnel Section.

RECEIVED
OCT - 4

FA7-522
73

FILE
M.B.

20 July, 1938.

From: Commandant.
To: Commanding Officer, CHAMPLAIN.

Subject: WINUS, William, (111-167) F.lc.; allotment.

References: (a) Form 2528, registered 5 July, 1938, monthly allotment payable to Addie Margaret Winus, 272 - 62nd Street, Brooklyn, New York, in the amount of $60.00.
(b) Headquarters' acknowledgment letter dated 12 July, 1938 (FA2-522).

1. As the envelope containing reference (b) which was mailed to the address shown on reference (a) has been marked "Undeliverable as Addressed, Returned To Sender," you are requested to advise Headquarters of the correct address of the allottee.

W. H. WEBB,
By direction.

73-701

73

U. S. COAST GUARD
REC'D JUN 7 - 1938 By
ANS'D

6 June, 1938.

From: Commander, New York Division.
To : WINUS, William (111-167) F.lc., Present.

Subject: Orders; Transfer.

Reference: (a) Headquarters' letter 10 May, 1938 (PR-73-701-531).
(b) Headquarters' letter 18 May, 1938 (PR-73-701-531).
(c) Superintendent, ACADEMY letter 25 May, 1938 (73-701-531).

Inclosures: 1. Copy of reference (a).
2. Copy of reference (b).
3. Copy of reference (c).

1. Upon receipt hereof, proceed to Pier 18 Stapleton, Staten Island, New York, and upon arrival thereat, report to the Commanding Officer, CHAMPLAIN for assignment to duty.

2. No travel necessary to the execution of this order and none is authorized.

3. Departed at 1200 this date.

C. H. JONES,
By direction.

Copy to:
Headquarters
CHAMPLAIN
Personnel.

PR-73
701

EO

UNITED STATES COAST GUARD ACADEMY

NEW LONDON, CONNECTICUT 31 May, 1938.

From: Commandant.
To: Superintendent, ACADEMY.

Subject: WINUS, William (111-167) Y.1c.; reduction in rating; reconsideration of.

1. Advise subject-named man that his request for reconsideration of his case in reference to reduction in rating is not approved. Accordingly, the transfer of Winus will be effected in accordance with previous instructions as expeditiously as possible.

2. It is requested that you advise Winus that, before final decision was made in his case, a thorough study of his record was made and, since it is obvious that he is entirely unfitted for the rating he now holds, it was necessary for the interest of the Coast Guard as well as for the man to attempt to place him in a line of duty which would be more suitable to his capabilities. It is believed that in the long run this change and reduction in rating will serve to the advantage of Winus in that, if he is successful in his new rating, it will give him the confidence of knowing that he is fully capable of carrying out the duties which are assigned to him and thus materially improve his morale. In so far as advancement is concerned, it is desired to point out that the regulations pertaining to length of service in rating do not apply in his case and, if he is found competent to hold the rating of water tender, second class, or water tender, first class, there appears to be no reason why his advancement to those ratings should not be accomplished within a reasonably short time.

By direction,

William Winus

William Winus.

JOSEPH GREENSPUN,
Acting Chief Personnel Officer.

MAILED
JUN 1 - 1938
MAIL DESK

J. E. STIKA,
By direction.

73

UNITED STATES COAST GUARD ACADEMY

NEW LONDON, CONNECTICUT

25 May, 1938

U. S. COAST GUARD 5
REC'D MAY 26 1938 By
ANS.

From: WINUS, William (111-167).
To: Commandant (via Superintendent, ACADEMY).

Subject: Reduction in rating; reconsideration of.

Reference: (a) Headquarters' letter, 18 May, 1938 (PR-73-701-531).
(b) Headquarters' letter, 10 May, 1938 (PR-73-701-531).
(c) Headquarters' letter to CHAMPLAIN, 10 May, 1938 (PR-73-701).

1. Reference (b) directs that I be transferred to the CHAMPLAIN and that upon arrival on board that vessel, I be reduced in rating from yeoman, first class to that of fireman, first class.

2. As I have worked up through the various ratings, from fireman, fist class to storekeeper, second class, and storekeeper, first class and served creditably in those ratings, the reduction in rating to fireman, first class would involve a decrease in pay of $28.80 per month which will be a severe hardship to me.

3. Due to my length of service in the Army, Navy, and Coast Guard of approximately 24 years, and my age, it is requested that the reduction in rating from yeoman, first class to fireman, first class, as directed by reference (a), be reconsidered and that upon arrival on board the CHAMPLAIN my rating be changed from yeoman, first class to watertender, first class and that I be permitted to serve a probationary period in the last mentioned rating.

William Winus
William Winus.

ACADEMY - 73 1st Indorsement New London, Conn., 25 May, 1938.

1. Forwarded, approved.

J. E. STIKA,
By direction.

fet

U.S. COAST GUARD (7)
REC'D MAY 23 1938 BY
FILE
ANS'D WHC

P-73
531

UNITED STATES COAST GUARD ACADEMY

NEW LONDON, CONNECTICUT

24 May 1938.

From: Commandant.
To: Superintendent, ACADEMY.

Subject: WINUS, William (111-167) Y.1c; travel of dependent.

Reference: (a) Subject man's letter, 21 May 1938 (73-701-531).

1. Authority is granted for subject man to incur the necessary expense incident to the travel of his dependent from New London, Connecticut to New York, N.Y. during the month of May.

2. Vouchers and supporting papers should be forwarded to Headquarters without delay.

By direction,

JOSEPH GREENSPUN,
Acting Chief Personnel Officer.

ACADEMY 73-532 1st Indorsement New London, Conn.,

From: Superintendent, ACADEMY.
To: Commandant.

1. Forwarded, approved.

J.L. STIKA,
by direction.

wb:

MAILED
MAY 25 1938
MAIL DESK

U. S. COAST GUARD (7)
REC'D MAY 23 1938 BY
ANS'D

73

UNITED STATES COAST GUARD ACADEMY

NEW LONDON, CONNECTICUT

21 May, 1938.

From: WINUS, William (111-167) Y.1c.
To: Commandant (via Superintendent, ACADEMY).

Subject: Transportation of dependents and household effects; authority to incur expense for.

Reference: (a) Headquarters' orders dated: 10 May, 1938 (PR-73-701-531), as amended. 18 May, 1938.
(b) Personnel Bulletin No. 16-35, 2 August, 1935.

1. Complying with reference (b), authority is requested to incur expense in connection with permanent change of station authorized by reference (a), as follows:

Dependents

(a) Wife, Margaret A. Winus
(b) Children (ages and sexes as noted) None

(c) Travel to be performed about: 25 May, 1938.

Household effects - None

(d) Approximate weight:
(e) Household effects to be transported about:

William Winus

ACADEMY 73-532 1st Indorsement New London, Conn.,

From: Superintendent, ACADEMY.
To: Commandant.

1. Forwarded, approved.

J.E. STIKA,
By direction.

wb:

New London to New York
5.00 Dep.

73-701-531

UNITED STATES COAST GUARD ACADEMY

NEW LONDON, CONNECTICUT

21 May, 1938.

From: **WINUS, William (111-167) Y.1c.**
To: Commandant (via Superintendent, ACADEMY).

Subject: Transportation of dependents and household effects; authority to incur expense for.

Reference: (a) Headquarters' orders dated: **10 May, 1938 (PR-73-701-531), as amended. 18 May, 1938.**
(b) Personnel Bulletin No. 16-35, 2 August, 1935.

1. Complying with reference (b), authority is requested to incur expense in connection with permanent change of station authorized by reference (a), as follows:

Dependents

(a) Wife, **Margaret A. Winus**
(b) Children (ages and sexes as noted) **None**

(c) Travel to be performed about: **25 May, 1938.**

Household effects - **None**

(d) Approximate weight:
(e) Household effects to be transported about:

William Winus

ACADEMY 73-532 1st Indorsement New London, Conn.,

From: Superintendent, ACADEMY.
To: Commandant.

1. Forwarded, approved.

J.E. STIKA,
by direction.

wb:

Form 9626
TREASURY DEPARTMENT
U. S. Coast Guard
Sept. 1930

U. S. COAST GUARD

OFFICIAL DISPATCH

TRANSMIT

73

DATE 24 MAY 1938

FROM

COAST GUARD HEADQUARTERS

		CODE
		CIPHER
		ACKNOWLEDGE
		PRIORITY
UNLESS DESIGNATED OTHERWISE TRANSMIT THIS DISPATCH AS N.TE.	XX	ROUTINE
		ACKNOWLEDGE
		PRIORITY
		ROUTINE

TO (FOR ACTION)

ACADEMY

TO (FOR INFORMATION)

MAIL TO

TELEPHONE TO

MESSENGER TO

OUTGOING HEADING

TEXT

7024 YOUR 7023 1610 DISAPPROVED 1113

REF:
7023 REQUEST ACTION CASE WILLIAM WINUS 111 DASH 167 YEOMAN FIRST CLASS BE RECONSIDERED PERIOD RECOMMEND WINUS BE RATED WATERTENDER FIRST CLASS AND ASSIGNED ACADEMY FOR A PROBATIONARY PERIOD OF SIX MONTHS 1610

TOD 1113 Navy 24 May 38.
OPERATOR'S RECORD.

OFFICIAL BUSINESS.

INITIALS OF "RELEASING" OFFICER.

WL

J G

U. S. GOVERNMENT PRINTING OFFICE 2—15417

a 9625
DEPARTMENT
OAST GUARD
. Sept. 1930

U. S. COAST GUARD

OFFICIAL DISPATCH

UNIT HEADQUARTERS — DATE 23 MAY 1938

INCOMING HEADING

CG 34 B Z QUAH V QUAA GR 33

FROM

ACADEMY

TO (FOR ACTION)		ACKNOWLEDGE
		PRIORITY
HEADQUARTERS	X	ROUTINE
		NITE
TO (FOR INFORMATION)		ACKNOWLEDGE
		PRIORITY
		ROUTINE
		NITE

TEXT

7023 REQUEST ACTION CASE WILLIAM WINUS 111 DASH 167 YEOMAN FIRST CLASS BE RECONSIDERED PERIOD RECOMMEND WINUS BE RATED WATERTENDER FIRST CLASS AND ASSIGNED ACADEMY FOR A PROBATIONARY PERIOD OF SIX MONTHS 1610

ND

Asst. Comdt.	Mail & Files
Aviation	Operations
Comdt's Office	Ordnance
Communications	Permanent Board
Engineer-in-Chief	Personnel
Finance	Procurement & Supplies
Inspection	Public Relations
Intelligence	
Law	

TOR 1642 RW NAVY 34

Operator's Record.

Initials of "ACTION" officer.

PR-73
701
531

RED

18 May, 1938.

From: Commandant.
To: Superintendent, Academy.

Subject: WINUS, William (111-167), Y.1c.; change in rating; orders; transfer; travel; amendment of.

Reference: (a) Headquarters' letter, 10 May, 1938 (PR-73-701-531).

1. Reference (a) is hereby amended in that subject-named man will proceed to New York, New York, and report to the Commander of the New York Division, which officer will effect his disrating from yeoman, first class, to fireman, first class, and his further transfer to the CHAMPLAIN.

2. The above order constitutes a permanent change of station for Winus from New London, Connecticut, to New York, New York.

By direction,

JOSEPH GREENSPUN,
Acting Chief Personnel Officer.

Copy to:
CHAMPLAIN.
New York Division.

E. D. JONES.

MAILED
MAY 20 1938
MAIL DESK

73-701

73

UNITED STATES COAST GUARD ACADEMY

NEW LONDON, CONNECTICUT

U. S. COAST GUARD 6
REC'D MAY 17 1938 By
ANS:

16 May, 1938.

From: Superintendent.
To : Commandant.

Subject: WINUS, William (111-167) Y.lc.; reduction in rating.

Reference: (a) Headquarters' letter 10 May, 1938 (PR-73-701-531).
(b) Headquarters' letter to Commanding Officer, CHAMPLAIN, 10 May, 1938 (PR-73-701) copy of.

1. Receipt is acknowledged of references (a) and (b).

2. The reduction in rating, involving a decrease in pay of $28.80 per month will be a severe hardship to Winus, who is a victim of circumstances over which he had no control. In fairness to the man, and in order to reduce this hardship to some extent, it is suggested that reference (a) be amended so that:

(1) the change in rating be deferred for several months to give Winus the opportunity to qualify for a petty officer rating in the artificer branch,

(2) or, in the event Headquarters does not approve the above, that the reduction in rating be deferred until after he reports on board the CHAMPLAIN, in order that he not be compelled to personally defray expense of transportation of dependents upon change of station.

3. Action on reference (a) will be postponed pending a reply from Headquarters.

E. D. JONES.

Copy to: CHAMPLAIN.

ssistant Commandant
Aide to the Commandant
Advisor to the Commandant

Aviation
Civil Engineering
Communications
Construction & Repair
Engineering
Finance
Inspector
Intelligence
Law
Mail & Files
Medical
Operations
Ordnance
Permanent Board
✓ Personnel
Procurement & Supplies
Public Relations
Public Works

---

weight would like to talk to you about yes/no wink.
RRW

S COAST GUARD ACADEMY

ONDON, CONNECTICUT

16 May 1938

U. S. COAST GUARD
REC'D COMDT'S OFFICE
MAY 17 1938

Chappell came in to see me this
that he write to you personally.
m in a day or two.

emember that I discussed the case
lc., with you yesterday. I am en-
ter mailed to Headquarters today

y to discover this morning that
cClernon. Mickey was at the base-
e gymnasium until 8 p.m., Saturday.
ours in the gym Sunday morning in
le visit from you or from Harry Lee.

your brief visit and I am sure that
ated it.

Sincerely yours,

JONES.

Rear Admiral R. R. Waesche,
Commandant, U. S. Coast Guard,
Washington, D. C.

UNITED STATES COAST GUARD ACADEMY

NEW LONDON, CONNECTICUT

16 May 1938

U. S. COAST GUARD
REC'D COMDT'S OFFICE
MAY 17 1938

Dear Admiral:

Valentine Chappell came in to see me this morning and I suggested that he write to you personally. You should hear from him in a day or two.

You will remember that I discussed the case of William Winus, Yeo. 1c., with you yesterday. I am enclosing a copy of a letter mailed to Headquarters today concerning his case.

I was sorry to discover this morning that Harry Lee did not see McClernon. Mickey was at the baseball game and was in the gymnasium until 8 p.m., Saturday. He also spent several hours in the gym Sunday morning in expectation of a possible visit from you or from Harry Lee.

We enjoyed your brief visit and I am sure that the Cadet Corps appreciated it.

Sincerely yours,

Jones
JONES.

Rear Admiral R. R. Waesche,
Commandant, U. S. Coast Guard,
Washington, D. C.

16 May, 1938.

From: Superintendent.
To : Commandant.

Subject: WINUS, William (111-167) Y.lc.; reduction in rating.

Reference: (a) Headquarters' letter 10 May, 1938 (PR-73-701-531).
(b) Headquarters' letter to Commanding Officer, CHAMPLAIN, 10 May, 1938 (PR-73-701) copy of.

1. Receipt is acknowledged of references (a) and (b).

2. The reduction in rating, involving a decrease in pay of $28.80 per month will be a severe hardship to Winus, who is a victim of circumstances over which he had no control. In fairness to the man, and in order to reduce this hardship to some extent, it is suggested that reference (a) be amended so that:

(1) the change in rating be deferred for several months to give Winus the opportunity to qualify for a petty officer rating in the artificer branch,

(2) or, in the event Headquarters does not approve the above, that the reduction in rating be deferred until after he reports on board the CHAMPLAIN, in order that he not be compelled to personally defray expense of transportation of dependents upon change of station.

3. Action on reference (a) will be postponed pending a reply from Headquarters.

E. D. JONES.

Copy to: CHAMPLAIN.

EO

PR-73
701
531

10 May, 1938.

From: Commandant.
To: Superintendent, ACADEMY.

Subject: WINUS, William (111-167) Y.1c.; reduction in rating; orders; transfer; travel.

Reference: (a) Article 450, Regulations.

1. Upon receipt hereof, change the rating of subject-named man from yeoman, first class, to fireman, first class, and transfer him to the CHAMPLAIN as an extra number, directing him to proceed to Stapleton, Staten Island, New York, and report to the commanding officer of the vessel indicated for assignment to duty. Report action on Form 2599.

2. Travel under this order may be performed by privately owned conveyance if so desired. In this connection, attention is invited to the provisions of Article 248 (2), Pay and Supply Instructions.

3. The travel necessary to the execution of this order is required by the public interests. Allowances for subsistence and quarters as prescribed by Articles 248 - 249, Pay and Supply Instructions, are applicable in this case.

4. The travel necessary to the execution of this order will be charged against Headquarters' travel allowance, Symbol No. 72.

By direction,

JOSEPH GREENSPUN,
Acting Chief Personnel Officer.

Copy to:
CHAMPLAIN.

MAILED
MAY 13 1938
MAIL DESK

E.Z.O.

E P

PR-73
701

10 May, 1938.

From: Commandant.
To: Commanding Officer, CHAMPLAIN.

Subject: WINUS, William (111-167) Y.1c.; status of.

1. Orders have been issued, this date, effecting the reduction in rating of subject-named man from yeoman, first class to fireman, first class, and transferring him to your vessel as an extra number. The service history of this man indicates that he originally entered the Coast Guard 31 January, 1927, in the rating of fireman, first class, and that his service since that date has been continuous. His rating has been changed from time to time as follows: 16 June, 1927, fireman, first class, to store keeper, second class; 1 December, 1928, store keeper, second class, to store keeper, first class; 16 October, 1935, store keeper, first class, to yeoman, first class.

2. Shortly after the change in rating from store keeper to yeoman, it became apparent that he was not competent to hold the rating of yeoman as he did not possess the qualifications which are required in that rating. As a result of this deficiency, a board of investigation was convened at Base Six on 8 June, 1937, for the purpose of inquiring into his competency to hold his rating. The findings of the board fully confirmed the fact that he was not competent but, in order to give him further opportunity and place him at a unit where his services could be used to a better advantage, he was transferred to the ACADEMY on 23 July, 1937, and continued in the rating of yeoman, first class. Since that date, the ACADEMY has given him every opportunity possible under the circumstances to be of value as a yeoman but the report of that unit indicates that it would be useless to continue him further in that rating.

3. The service of Winus otherwise is entirely satisfactory and he has a record of being reliable, honest and industrious. For that reason, Headquarters feels that he should be given every opportunity to demonstrate his ability in other branches of service. After considerable thought, it was decided that, since he originally held the rating of fireman, the best procedure would be to reduce his rating to that of fireman and transfer him to a ship that would give him the best opportunity to regain the rating of petty officer, first class.

PR-73
701

UNITED STATES COAST GUARD ACADEMY

NEW LONDON, CONNECTICUT

Commanding Officer, CHAMPLAIN.

6 May, 1938.

4. Accordingly, it is requested that you give the case of this man special attention and, at such time as, in your opinion, he becomes fit to be advanced to water tender, second class, and water tender, first class, it is requested that you report the facts to Headquarters and make recommendations as to advancement without requiring Winus to undergo the usual necessity of qualifying through examinations as outlined in Personnel Instructions.

By direction,

JOSEPH GREENSPUN,
Acting Chief Personnel Officer.

Copy to:
ACADEMY.

J. E. STIKA,
By direction.

MAILED
MAY 13 1938
MAIL DESK

E.I.O.

73

UNITED STATES COAST GUARD ACADEMY

NEW LONDON, CONNECTICUT

6 May, 1938.

U.S. COAST GUARD (11)
RECD MAY 7 - 1938 By
ANS.

From: Superintendent.
To : Commandant.

Subject: WINUS, William (111-167) Y.lc.; recommendation concerning change in rating; transfer.

Reference: (a) Headquarters' letter 29 April, 1938 (P-73-701).

1. It would be possible to change Winus' rating to that of a second or first class petty officer in the artificer branch although it is doubtful if he could pass the necessary examination and he would probably be less fitted for all duties in that rating than he is for all the duties required of him in his present rating. He is a storekeeper by training and experience and his honest, conscientious devotion to duty would permit him to earn his pay in duty of that kind. He has served for years at the Coast Guard Store and might be returned to duty there.

2. It is recommended that Winus, in his present rating, be transferred to the Coast Guard Store for duty and the vacancy created by his transfer be filled by a competent yeoman, of any class.

J. E. STIKA,
By direction.

P-73
701

6 May, 1938.

U.S. COAST GUARD (11)
RECD MAY 7 - 1938 By
ANS.

From: Superintendent.
To : Commandant.

Subject: WINUS, William (111-167) Y.1c., recommendation concerning change in rating; transfer.

Reference: (a) Headquarters' letter 29 April, 1938 (P-73-701).

1. It would be possible to change Winus' rating to that of a second or first class petty officer in the artificer branch although it is doubtful if he could pass the necessary examination and he would probably be less fitted for all duties in that rating than he is for all the duties required of him in his present rating. He is a storekeeper by training and experience and his honest, conscientious devotion to duty would permit him to earn his pay in duty of that kind. He has served for years at the Coast Guard Store and might be returned to duty there.

2. It is recommended that Winus, in his present rating, be transferred to the Coast Guard Store for duty and the vacancy created by his transfer be filled by a competent yeoman, of any class.

J. E. STIKA,
By direction.

P-73
701

UNITED STATES COAST GUARD ACADEMY

NEW LONDON, CONNECTICUT 29 April, 1938.

18 April 1938

From: Commandant.
To: Superintendent, ACADEMY.

Subject: WINUS, William (111-167) Y.1c.: recommendations concerning change in rating.

1. The record of subject-named man indicates that he is not competent to hold the rating of yeoman, first class, and it is apparent that he never will be able to successfully qualify for such rating.

2. Headquarters is of the opinion that possibly there is some rating in the artificer branch in which this man could successfully qualify as a first or second class petty officer, having in mind that this man originally served as a fireman, first class in the Navy and for a period of appsoximately six months in the Coast Guard in the same rating. It is requested that you make appropriate recommendations to Headquarters in order that Winus may not be handicapped by being required to work in a rating in which he is obviously not qualified to fill.

By direction.

E. T. OSBORN,
Chief, Enlisted Personnel Section.

RECEIVED
APR 29 1938
MAIL DESK

UNITED STATES COAST GUARD ACADEMY

NEW LONDON, CONNECTICUT

18 April 1938

Dear Mr. Osborn:

Referring to our conversation relative to William Winus (111-167), yeoman, first-class, I have checked over his continuous service certificate and his current enlistment record and I find that he first enlisted as a fireman, first-class, in January 1927 and was rated storekeeper, first-class, in December 1928.

He served on board the destroyer DAVIS until April 1932 and while on that vessel received marks in proficiency of 3.5 and 3.6 with a few lapses to 3.0 and 3.2. He served at the New York Store from April 1932 until August 1936 and received a mark of 3.5 in proficiency for each quarter. His rating was changed to yeoman, first-class in October 1934.

Since leaving the Store he has served on board the INGHAM, proficiency 2.5; at Fort Trumbull Training Station, proficiency 2.6; at Base 6, proficiency 2.4 and 2.2, and at the ACADEMY, proficiency 2.5 and 2.8. He states that during the time he served at the Coast Guard Store he was employed as a checker and packer.

Winus is 46 years old, married and has no children. During his 11 years' service he has invariably received marks of 4.0 in conduct and sobriety and from his behavior since he has been at the ACADEMY, I feel certain that he is entitled to that.

His record shows that he has had 3 years and 7 months honorable service in the Navy. His record also shows that he served in the Army but there is nothing to indicate the length of that service. In 1937 he took the course at the Yeoman School at Fort Trumbull but was unable to complete the course successfully.

At the ACADEMY he has been tried out at checking and revising the inventory but proved to be a complete failure at that. He was detailed to the storeroom for awhile and did that work well. Mr. Olson states that the man is absolutely trustworthy but there is not enough work in the storeroom at the ACADEMY to keep one man employed all the time. The duty is now being performed by a coxswain who also runs the paint shop. Winus could not handle the combined job because

he is not a painter or a paint mixer.

Winus is now employed at certain essential typing for instructors at the ACADEMY. This consists entirely of copying matter which is already typewritten or is in printed books. The work includes cutting stencils and making mimeographed copies and he does the work fairly well but is able to accomplish only approximately one-half as much as would be expected of an average yeoman.

He cannot spell and he cannot be trusted to copy manuscript matter as he seems to have difficulty in deciphering the handwriting of most of the instructors. His spelling is very bad and if he has to guess at a word he usually misspells it. He is ~~probably~~ better fitted for duty as a packer or checker at a Coast Guard Store or at some storekeeper's job where he would not be called upon to perform any yeoman's duties.

He is doing useful work here but we would be glad to trade him for any fairly proficient yeoman, third-class.

I would hesitate to recommend disrating in this man's case because of his excellent conduct, his honesty and reliability, and the fact that he is a conscientious and diligent worker.

Very truly yours,

E. D. JONES,
Captain, U. S. Coast Guard,
Superintendent.

Lieut. Commander E. T. Osborn,
Coast Guard Headquarters,
Washington, D. C.

ADDRESS THE COMMANDANT, U. S. COAST GUARD
AND REFER TO No.

PR-73

W.H.R.

TREASURY DEPARTMENT

UNITED STATES COAST GUARD

HEADQUARTERS

WASHINGTON

RECEIVED DEC 11 1937 COAST GUARD ACADEMY

DEC 10 1937

U. S. COAST GUARD (9) REC'D DEC 13 1937 BY

From: Commandant.
To: Superintendent, ACADEMY.

Subject: WINUS, William (111-167) Y.;c; good conduct bar.

Reference: (a) Your letter, 18 October, 1937.

1. Replying to reference (a), the following is forwarded herewith for delivery to subject-named man:

[redacted]
Good Conduct Medal Bar.

2. The award of the above will be noted in current service record of man concerned, and if practicable, will be delivered at general muster.

3. Upon receipt hereof acknowledge receipt of inclosure by indorsement hereon.

By direction,

E. T. OSBORN,
Chief, Enlisted Personnel Section.

ACADEMY - 73 1st Indorsement New London, Conn., 11 December, 1937

1. Receipt is hereby acknowledged this date.

J. E. STIKA,
By direction.

PR-73

DEC 10 1937

From: Commandant
To: Superintendent, ACADEMY.

Subject: WINUS, William (111-167) Y.;c; good conduct bar.

Reference: (a) Your letter, 15 October, 1937.

1. Replying to reference (a), the following is forwarded herewith for delivery to subject-named man:

Good Conduct Medal Bar.

2. The award of the above will be noted in current service record of man concerned, and if practicable, will be delivered at general muster.

3. Upon receipt hereof acknowledge receipt of inclosure by indorsement hereon.

By direction,

E. T. Osborn,
E. T. OSBORN,
Chief, Enlisted Personnel Section.

, William (111-167) Y.lc. Bar Academy letter dated 10-18-37
harged 2-24-36.

Medal
2-9-31

Bar
2-9-35
N. Y. Store

2-10-31-1-4-2-22-32
2-23-32-2-4-2-23-34
2-24-34-2-4-2-24-36

Reen.

PR13-73
701

17 August, 1937.

From: Commandant.
To : Superintendent, Academy.

Subject: WINUS, William (111-167) Y.1c. - transfer.

Reference: (a) Article 4881 (c), Personnel Instructions.

1. The records at Headquarters show the above-named man was transferred from permanent duty at Base Six to the Academy, 23 July, 1937. It is requested that Form 2599 be forwarded to Headquarters showing the date Winus reported for duty.

By direction,

E. T. OSBORN,
Chief, Enlisted Personnel Section.

RECEIVED
AUG 17 1937

E. P. Wilson

WL

P-73
701
531

15 July, 1937.

From: Commandant.
To: Commanding Officer, BASE SIX.

Subject: WINUS, William (111-167) Y.lc.; orders; transfer; travel.

1. Transfer subject man to the ACADEMY, directing him to proceed to New London, Connecticut, and report to the Superintendent of the unit indicated for further assignment to duty. Report action on Form 2599.

2. The above order constitutes a permanent change of Station for Winus from Fort Lauderdale, Florida, to New London, Connecticut.

3. Travel under this order may be performed via privately owned conveyance, if so desired. In this connection, attention is invited to the provisions of Article 250, Pay and Supply Instructions, relative to quarters allowance when traveling via privately owned conveyance.

4. Travel under this order will be charged against Headquarters' allowance, Symbol Number 72.

5. The travel necessary to the execution of this order is required by the public interests. Allowances for subsistence and quarters as prescribed by the Pay and Supply Instructions, are applicable in this case.

By direction.

R. C. WEIGHTMAN,
Chief Personnel Officer.

Copy to:
ACADEMY.

FILED
JUL 16 1937

E.J.O. WH

HEADQUARTERS

ADDRESS THE COMMANDANT, U. S. COAST GUARD
AND REFER TO No. L 73
123

TREASURY DEPARTMENT

UNITED STATES COAST GUARD

WASHINGTON 10 July, 1937.

BOARD OF INVESTIGATION,
CONVENED AT U. S. COAST GUARD BASE SIX,
FORT LAUDERDALE, FLORIDA, 8 JUNE, 1937,
ORDER, COMMANDING OFFICER, BASE SIX,
8 JUNE, 1937,
COMPETENCY OF WILLIAM WINUS (111-167),
YEOMAN, FIRST CLASS, U. S. COAST GUARD.

ACTION BY THE REVIEWING AUTHORITY.

The proceedings, finding of facts, opinion, and paragraph 1 of the recommendation of the foregoing board of investigation are approved.

The above-named man will be transferred to the U. S. Coast Guard Academy, New London, Connecticut, in his present rating.

By direction,

L. C. COVELL,
Assistant Commandant.

10 July, 1937.

From: Commandant.
To : Commanding Officer, Base Six.

Subject: Board of investigation; competency of William Winus (111-167), yeoman, first class, U. S. Coast Guard.

Reference: (a) Record of proceedings 8 June, 1937.

Inclosure: 1. Copy of Headquarters' action 10 July, 1937.

1. There is transmitted herewith a certified copy of Headquarters' action on the proceedings, finding of facts, opinion, and recommendation of the foregoing board of investigation.

J. P. TANNEY,
By direction.

MAILED
JUL 5 1937
MAIL DESK

LEM

Personnel
For information and comments
Law

PARTMENT

AST GUARD

ON

Base 6, Fort Lauderdale, into the competency of irst class, U. S. Coast Guard.

1. Winus is an ex-storekeeper and will never be able to qualify as a yeoman. He has had over 10 years' Coast Guard service. He has had about 12 years' Army and Navy service. He originally enlisted as a F.lc. and worked up through the S.K. ratings to S.K.lc. His conduct record is excellent.

2. The board recommends: 1. That Winus be transferred to the C. G. Store and perform the work at that unit which he performed satisfactorily over a period of 4 years. 2. That if (1) be not approved that Winus be reduced to the rating of Y.2c. and be given 3 months in which to qualify as M.M.2c.

3. It is recommended that the proceedings, findings, opinion and recommendation 1 of the board be approved.

Chas. W. Dean

CHAS. W. DEAN.

I approve
7/2/37

HEADQUARTERS

TREASURY DEPARTMENT

UNITED STATES COAST GUARD

WASHINGTON

MEMORANDUM FOR CHIEF PERSONNEL OFFICER.

Subject: Board of investigation convened at Base 6, Fort Lauderdale, Florida, 8 June, 1937, to inquire into the competency of William Winus (111-167), yeoman, first class, U. S. Coast Guard.

1. Winus is an ex-storekeeper and will never be able to qualify as a yeoman. He has had over 10 years' Coast Guard service. He has had about 12 years' Army and Navy service. He originally enlisted as a F.1c. and worked up through the S.K. ratings to S.K.1c. His conduct record is excellent.

2. The board recommends: 1. That Winus be transferred to the C. G. Store and perform the work at that unit which he performed satisfactorily over a period of 4 years. 2. That if (1) be not approved that Winus be reduced to the rating of Y.2c. and be given 3 months in which to qualify as M.M.2c.

3. It is recommended that the proceedings, findings, opinion and recommendation 1 of the board be approved.

CHAS. W. DEAN.

I approve
7/2/37

OFFICE OF THE INSPECTOR-IN-CHIEF

COAST GUARD HEADQUARTERS

Date 22 June, 1937.

Memorandum for Commandant (via Legal Section).

Subject: Board of investigation convened at Base 6, Fort Lauderdale, Fla., 8 June, 1937, to inquire into the competency of William Winus (111-167) yeoman, first class, U.S. Coast Guard.

1. It is recommended that the proceedings, finding of facts, opinions, and recommendation No. 1 be approved, and that recommendation No. 2 be disapproved.

2. William Winus entered the Service as a fireman, first class, in 1927; he has a perfectly clear record to date and he was promoted through the various ratings to storekeeper, first class. On 29 October, 1934, Headquarters arbitrarily changed his rating to yeoman, first class, his marks show him to be a competent storekeeper, he can not fill the requirements of the rating of yeoman, first class.

3. He has made several requests for discharge, all of which have been refused. In view of the foregoing, the Inspector-in-Chief recommends that he be transferred to the Coast Guard Depot in his present rating and that he be detailed to storekeeper work which he can perform and has performed satisfactorily over a period of years.

Norman B. Hall

Norman B. Hall,
Inspector-in-Chief, Acting.

Agree with recommendations in par 3.

RECORD OF PROCEEDINGS

of a

BOARD OF INVESTIGATION

convened at

Coast Guard Base Six
Fort Lauderdale, Florida,
To inquire into the competency of William Wimus (111-167) yeoman, first class, U. S. Coast Guard, 8 June, 1937.

BASE SIX

UNITED STATES COAST GUARD
Fort Lauderdale, Fla.,
5 June, 1937.

From: Commanding Officer, Base Six.
To: Pay Clerk Elmer O. Hannaford, U. S. Coast Guard.

Subject: Board of investigation to inquire into the competency of William Winus (111-167) yeoman, first class, U. S. Coast Guard.

Reference: (a) Article 1855 (b) (4), Coast Guard Regulations.

1. A board of investigation, consisting of yourself and of Machinist James A. Haynes, U. S. Coast Guard, as an additional member, is hereby ordered to convene at U. S. Coast Guard Base Six as soon as practicable to inquire into the competency of William Winus (111-167) yeoman, first class, U. S. Coast Guard.

2. The board will examine William Winus (111-167) yeoman, first class, U. S. Coast Guard, as to his qualifications for the rating of yeoman, first class, as prescribed by Article 6022 (3), Personnel Instructions. Should he fail to qualify, the board will examine him as to his qualifications for the rating of yeoman, second class, as prescribed by Article 6022 (2), Personnel Instructions. Should he then fail to qualify, the board will then examine him as to his qualifications for the rating of yeoman, third class, prescribed by Article 6022 (1), Personnel Instructions. The findings of the board in this respect will be recorded on Form No. 9555 and appended to the record of proceedings.

3. Should William Winus, yeoman, first class, fail to qualify for any yeoman rating, the board will question him as to the branch or branches he most desires to enter or for which he deems himself most fitted. The board will then examine him according to the standards of proficiency for the ratings of the various branches as prescribed by Personnel Instructions and determine the highest rating, not above petty officer, first class, which he is qualified to hold. The findings of the board in this respect will also be recorded on Form No. 9555 and appended to the record of proceedings.

4. The board will make a thorough investigation of the matter hereby submitted to it and upon conclusion of the investigation will report the facts established thereby and also its opinion and recommendations.

R. R. LESLIE.

Copy to Machinist James A. Haynes.

A

U. S. Coast Guard Base Six,
Fort Lauderdale, Florida,
8 June, 1937.

The board met at 1 p.m.

Present:

Pay Clerk Elmer O. Hannaford, U. S. Coast Guard, President, and Machinist James A. Haynes, U. S. Coast Guard, member and recorder.

Chief yeoman Oscar A. Leavitt, U. S.Coast Guard, entered as reporter and was duly sworn.

The board decided to sit with open doors.

William Wixus, yeoman, first class, U. S. Coast Guard, entered as defendant, and stated that he did not desire counsel.

The board warned William Wixus, yeoman, first class, U. S. Coast Guard, that the evidence given before the board might be used against him, advised him to secure counsel and informed him that counsel would be designated should he so desire.

William Wixus, yeoman, first class, U. S. Coast Guard, persisted in his refusal of counsel.

The recorder read the precept, hereto prefixed marked "A."

The defendant was informed of his rights.

No witnesses not otherwise connected with the investigation were present.

The board proceeded to examine the defendant as to his qualifications for the ratings specified in the precept, reports of which are appended, marked 1 and 2.

The defendant requested that he be sworn as a witness. His request was granted and he was duly sworn.

Examined by the board:

1.Q. What branch or branches of the Coast Guard do you desire to enter, and specify which of these branches you deem yourself most fitted for?
A. I believe myself to be best fitted for work as a machinist's mate, but due to the length of time I have been away from this work, I could not take an examination at this time for a machinist's mate rating with any chance of passing.

Station and complete the course?
A. I attended the course but Captain Stremberg told me that I was too old to satisfactorily complete the course.

Q. How long were you at the school?
A. About one month.

The board did not desire to further examine this witness.

The witness was informed that he was privileged to make any further statement covering anything relating to the subject matter of the investigation which he though might be a matter of record in connection therewith which had not been fully brought out by the previous questioning.

The witness declared as follows:

> I am aware of the fact that I am not qualified for the duties of a yeoman, first class, nor for any other yeoman rating. Up to the time I was transferred from the Coast Guard Store at New York my work was entirely satisfactory there. If it should be the decision of Coast Guard Headquarters that I be disrated, I will make a request for a special order discharge as I am unable to support myself and dependents at any less rate of pay than I am receiving. I also request the board to take into consideration my long period of honorable service, not only in the Coast Guard, but also in the Army and Navy, and I present further for consideration of the board my World War record and my service in the U. S. Army with the Mexican Expedition.

The witness thereupon presented to the recorder his honorable discharges received from the U. S. Army for verification of his statement in regard to his Army service. The board viewed the discharges submitted and the recorder announced the following service to be indicated:

> Enlisted U. S. Army 14 November, 1913, and served continuously until honorably discharged on 23 April, 1920.

The witness resumed his seat as defendant.

The defendant did not desire to call any witnesses.

The board did not desire to call any more witnesses.

The investigation was finished, all parties thereto withdrawing.

After full and mature deliberation the board finds as follows:

FINDING OF FACTS

1. That after examination of the service record and continuous service certificate, the board finds that the defendant has good character, that his conduct has been excellent, that his quarterly marks while serving at the Coast Guard Store, New York, were above the average, and that his aptitude is not suitable to perform yeoman duties.

2. That entries in the continuous service certificate of the defendant show that he originally enlisted in the Coast Guard January 31, 1927, in the rating of fireman, first class, that his service in the Coast Guard since that date has been continuous, and that his rating has been changed from time to time as follows:

June 16, 1927 - fireman, first class, to storekeeper, second class.
December 1, 1928 - storekeeper, second class, to storekeeper, first class.
October 16, 1939 - storekeeper, first class, to yeoman, first class.

OPINION

1. That the defendant is not competent to hold his present rating, nor is he competent to hold any yeoman rating.

2. That the defendant is not competent to hold the rating of machinist's mate, second class.

3. That the highest rating the defendant is qualified to hold is the rating held prior to advancement as a storekeeper and yeoman, that of fireman, first class.

RECOMMENDATION

1. That if it be consistent with the policy of Headquarters, that the defendant be transferred to the Coast Guard Store, New York, in his present rating and perform the work at that unit which he performed satisfactorily over a period of four years. This recommendation is made in view of his twenty two years service and honorable record in the Mexican Expedition and the World War.

2. That if the above recommendation be not approved, that the defendant be reduced to the rating of yeoman, second class, and be given three months in which to qualify as machinist's mate, second class.

Elmer O. Hannaford
ELMER O. HANNAFORD,
Pay Clerk, U. S. Coast Guard.

James A. Haynes
JAMES A. HAYNES,
Machinist, U. S. Coast Guard.

The board then, at 2:30 p.m., adjourned to await the action of the convening authority.

Elmer O. Hannaford
ELMER O. HANNAFORD,
Pay Clerk, U. S. Coast Guard.

James A. Haynes
JAMES A. HAYNES,
Machinist, U. S. Coast Guard.

U. S. Coast Guard Base Six,
Fort Lauderdale, Florida,
12 June, 1937.

Forwarded. The proceedings, finding of facts and opinion of the foregoing board of investigation are approved. The recommendations of the board are approved subject to the following comments:

It is believed that the recommendation of the board that the defendant in this case be returned to his former station and duty at the Coast Guard Store, New York, N. Y., and be indefinitely retained at that place in his present rating is poor policy in that it sets a premium upon inefficiency.

The marks awarded the defendant in proficiency in rating since his assignment to duty at Base Six are such as to preclude his reenlistment if continually repeated. In view of this circumstance, several weeks ago this man was relieved of duty as a yeoman and was assigned to engineering duty that he might gain the experience necessary to qualify for a petty officer rating in that branch. It appears that

whereas he has not yet so qualified he has an aptitude for the work of that branch. Considering these facts, his previous creditable service and the provisions of Article 450 and 453, Regulations, it is believed that in fairness both to him and to the Government, he should immediately be disrated to the rating of yeoman, second class, and continue to perform engineering duty, and, after a period of three months, if not sooner qualified for the rating of machinist's mate, second class, he should again appear before a board of investigation convened to consider his case.

NORMAN H. LESLIE,
Lieutenant Commander, U. S. Coast Guard,
Commanding Officer, Base Six.

Office of Commander Jacksonville Division,
Jacksonville, Florida,
15 June 1937.

Forwarded. The proceedings, finding of facts and opinion of the foregoing board of investigation in the case of William Winus, yeoman, first class, U.S. Coast Guard, are approved. Recommendation 1 is disapproved. Recommendation 2 is approved. The comments set forth by the convening authority are concurred in.

CECIL M. GABBETT,
Captain, U.S. Coast Guard,
Commander Jacksonville Division.

Place Fort Lauderdale, Fla.

Date 8 June, 1937.

WINUS, William
(Name)

Y.1c
(Rating)

was examined this day for the rating of Yeoman, third class and was not found qualified. The following marks were given: (Scale of marks 4.0 excellent; 3.5 very good; 3.0 good; 2.5 passing; 1.5 fair; 1.0 indifferent; .0 bad.
In order to be recommended for advancement in rating, a candidate must have a minimum mark of 2.5 in each subject. Candidate will be examined in required subjects as given in Coast Guard Regulations together with such other subjects as may be deemed necessary). If examined for rating of Yeoman, First Class, or Chief Yeoman state whether stenographer or not, and number of words taken accurately from dictation. Stenographic notes, transcription of same, and text used in dictation in cases where stenography is required should be forwarded with report of examination.

SUBJECT	MARKS	SUBJECT	MARKS
		Article 6021, Personnel Instructions (a)	2.5
		(b)	1.6
		(c)	1.4
		(d)	2.0
		(e)	2.3
		(f)	2.5
		(g)	2.0
		(h)	1.8

Average Marks 2.01

Elmer O. Hannaford

Elmer O. Hannaford, Pay Clerk, U. S. Coast Guard
(Signature and Rank of Member)

Approved 8 June, 1937.
(Date)

James A. Haynes

James A. Haynes, Machinist, U. S. Coast Guard
(Signature and Rank of Member)

(Signature and Rank of Commanding Officer or District Commander)

Place Fort Lauderdale, Fla.

Date 8 June, 1937.

WIMUS, William
(Name)

Y.1c
(Rating)

was examined this day for the rating of Machinist's mate, second class. and was found not qualified. The following marks were given: (Scale of marks 4.0 excellent; 3.5 very good; 3.0 good; 2.5 passing; 1.5 fair; 1.0 indifferent; .0 bad.
In order to be recommended for advancement in rating, a candidate must have a minimum mark of 2.5 in each subject. Candidate will be examined in required subjects as given in Coast Guard Regulations together with such other subjects as may be deemed necessary). If examined for rating of Yoeman, First Class, or Chief Yoeman state whether stenographer or not, and number of words taken accurately from dictation. Stenographic notes, transcription of same, and text used in dictation in cases where stenography is required should be forwarded with report of examination.

SUBJECT	MARKS	SUBJECT	MARKS
Article 6013 (1)			
Personnel Instructions - (a)	2.0		
(b)	1.0		
(c)	2.7		
(d)	2.0		

Average Marks 1.92

Elmer O. Hannaford

Elmer O. Hannaford, Pay Clerk, U.S.C.G.
(Signature and Rank of Member)

Approved 8 JUNE, 1937.
(Date)

James G. Haynes

James A. Haynes, Machinist, U.S.C.G.
(Signature and Rank of Member)

(Signature and Rank of Commanding Officer or District Commander)

2

RED

PR-75
701
631

11 January, 1937.

From: Commandant.
To: Commander, Fort Trumbull Training Station.

Subject: WINUS, William A. (111-167), Y.1c.; orders; transfer; travel.

1. Transfer subject man to Base Six, directing him to proceed to Fort Lauderdale, Florida, and report to the commanding officer of the unit indicated for further assignment of duty as a relief for Horry N. Brock (200-243), yeoman, second class. Report action on Form 2599.

2. The above order constitutes a permanent change of station for Winus from New York, New York, to Fort Lauderdale, Florida.

3. Travel under this order may be performed by privately owned conveyance, if so desired. In this connection, attention is invited to the provisions of Article 250, Pay and Supply Instructions, relative to quarters allowance when traveling by privately owned conveyance.

4. The travel necessary to the execution of this order will be charged against Headquarters' travel allowance, Symbol No. 72.

5. The travel necessary to the execution of this order is required by the public interests. Allowances for subsistence and quarters as prescribed by the Pay and Supply Instructions are applicable in this case.

By direction,

T. G. CRAPSTER,
Chief Personnel Officer.

Copy to:
Base Six.

MAILED
JAN 12 1937
MAIL DESK

6 January, 1937.

Memorandum for Lauer.

Please prepare transfer orders for William A. Winus (111-167) Y.1c, Fort Trumbull Training Station to the Depot for duty. Winus was sent to Fort Trumbull Training Station for training in the yeoman school, but owing to certain defects he was unable to make a go in his studies, although he worked hard enough at it. He is a former storekeeper, and will fit in well in the Supply office at the Depot. He formerly was assigned to duty at the New York Store. This will be a permanent transfer.

Lehman.

Base 6.
To relieve
Brooklyn
use to be discharged

73

FORT TRUMBULL - 73
TRAINING STATION

1st Indorsement

New London, Conn.,
21 December, 1936.

U. S. COAST GUARD (8)
REC'D DEC 22 1936
ANS'D

From: Commander, Fort Trumbull Training Station.
To : Commandant.

Subject: WINUS, William A. (111-167) Y.lc., report of adaptability.

1. Forwarded. The recommendations contained in basic communication are approved. Especial care was exercised in the case of this man as he has had such a long service record and was so hopeful of being able to better himself. He was therefore retained here much beyond the time when we fully realized that he could never complete successfully the outlined course.

2. It is recommended that he be returned to his unit or to some unit which might include the duties specified in paragraph 2, of basic communication.

Wm. T. Stromberg

WM. T. STROMBERG.

f.

ADDRESS ALL COMMUNICATIONS TO
DIRECTOR,
U. S. COAST GUARD INSTITUTE,
FORT TRUMBULL,
NEW LONDON, CONNECTICUT.

UNITED STATES COAST GUARD INSTITUTE
FORT TRUMBULL - NEW LONDON, CONNECTICUT

FORT TRUMBULL - 73
TRAINING STATION

1st Indorsement

New London, Conn.,
21 December, 1936.

From: Commander, Fort Trumbull Training Station.
To : Commandant.

Subject: WINUS, William A. (111-167) Y.lc., report of adaptability.

1. Forwarded. The recommendations contained in basic communication are approved. Especial care was exercised in the case of this man as he has had such a long service record and was so hopeful of being able to better himself. He was therefore retained here much beyond the time when we fully realized that he could never complete successfully the outlined course.

2. It is recommended that he be returned to his unit or to some unit which might include the duties specified in paragraph 2, of basic communication.

WM. T. STROMBERG.

f.

...ING REFER
... 73

ADDRESS ALL COMMUNICATIONS TO:
DIRECTOR,
U. S. COAST GUARD INSTITUTE,
FORT TRUMBULL,
NEW LONDON, CONNECTICUT.

UNITED STATES COAST GUARD INSTITUTE
NEW LONDON, CONNECTICUT

18 December, 1936.

From: Superintendent, Resident Yeoman School.
To: Commander, Fort Trumbull Training Station, (via Registrar.)

Subject: WINUS, William A. (111-167) Y.lc.; report of adaptability.

Reference: (a) Headquarters' dispatch 7019 - 1513, October, 1936.

1. Pursuant to the authority contained in reference (a), subject named man reported to the Resident Yeoman School on 21 October, 1936. He was given a preliminary examination to determine his knowledge, education, experience, and adaptability for the course of instruction. The results of this examination indicated that he was lacking in education, experience, and adaptability for any kind of yeoman work. It was found that he was exceptionally poor in arithmetic, English, and spelling. During the two months he has been here, every endeavor has been made to give him as much instruction as he could absorb so as to prepare him for entry into the class which is due to begin instruction on 4 January, 1937. We regret to report that we have been unable to accomplish any results. We find that because of his age and physical and mental deficiency, this student cannot follow the simplest instructions involving any of the subjects we have tried to teach him, and is, without a doubt, the poorest student we have received at the School since its organization. He is not qualified to take the course at the Resident Yeoman School.

2. In view of the foregoing it is recommended that this man be immediately disenrolled. In view of his long service in the Army and the Coast Guard, and his splendid World War record, it is further recommended that he be assigned to some duty such as a gate guard, telephone operator, truck driver, etc., which does not require as much education and mental ability as yeoman work.

H. E. Solomon

H. E. SOLOMON.

8-30-36-5M

18 December, 1936.

From: Superintendent, Resident Yeoman School.
To: Commander, Fort Trumbull Training Station, (via Registrar.)

Subject: WINUS, William A. (111-167) Y.1c.; report of adaptability.

Reference: (a) Headquarters' dispatch 7019 - 1513, October, 1936.

1. Pursuant to the authority contained in reference (a), subject named man reported to the Resident Yeoman School on 21 October, 1936. He was given a preliminary examination to determine his knowledge, education, experience, and adaptability for the course of instruction. The results of this examination indicated that he was lacking in education, experience, and adaptability for any kind of yeoman work. It was found that he was exceptionally poor in arithmetic, English, and spelling. During the two months he has been here, every endeavor has been made to give him as much instruction as he could absorb so as to prepare him for entry into the class which is due to begin instruction on 4 January, 1937. We regret to report that we have been unable to accomplish any results. We find that because of his age and physical and mental deficiency, this student cannot follow the simplest instructions involving any of the subjects we have tried to teach him, and is, without a doubt, the poorest student we have received at the School since its organization. He is not qualified to take the course at the Resident Yeoman School.

2. In view of the foregoing it is recommended that this man be immediately disenrolled. In view of his long service in the Army and the Coast Guard, and his splendid World War record, it is further recommended that he be assigned to some duty such as a gate guard, telephone operator, truck driver, etc., which does not require as much education and mental ability as yeoman work.

H. E. SOLOMON.

73-701

73

U S COAST GUARD (6)
REC'D OCT 26 1936 BY
ANS'D

New London, Connecticut,
21 October, 1936.

SAMUEL D. INGHAM

FILE
M. H. D.

From: Commanding Officer, SAMUEL D. INGHAM.
To: WINUS, William (111-167) Y. lc.

Subject: Orders; transfer; temporary duty.

Reference: (a) Headquarters' Dispatch 7019 1513, October, 1936.
(b) Headquarters' letter to Commanding Officer, SAMUEL D. INGHAM, 13 October, 1936 (PR-73-701-531).
(c) Commanding Officer, SAMUEL D. INGHAM letter to Headquarters, 17 October, 1936 (73-701).

Inclosures: (1) Copy of reference (a)
(2) Copy of reference (b)
(3) Copy of reference (c)

1. Upon receipt hereof and in accordance with reference (a) you are directed to proceed to Fort Trumbull Training Station, and upon your arrival thereat report to the Commander, Fort Trumbull Training Station for assignment to temporary duty pending the assembling of the Resident Yeoman School class on or about 30 December, 1936 to which class you will be assigned for a course of instruction.

2. Upon the completion of this course of instruction you will be assigned to permanent station by Headquarters in accordance with reference (b).

3. Travel necessary to the execution of this order will be performed by means of Government craft and no expense incident hereto will be incurred and none is authorized.

4. Departed this vessel at 1225 this date.

H. G. HEMINGWAY.

Copy to:
Headquarters.

Form 9626
TREASURY DEPARTMENT
U. S. COAST GUARD
Sept., 1930

U. S. COAST GUARD

OFFICIAL DISPATCH

TRANSMIT

73
531
7011

DATE 19 OCTOBER, 1936.

FROM

COAST GUARD HEADQUARTERS

	CODE
	CIPHER
	ACKNOWLEDGE
	PRIORITY
XX	ROUTINE

TO (FOR ACTION)

SAMUEL D INGHAM

UNLESS DESIGNATED OTHERWISE TRANSMIT THIS DISPATCH AS NITE.

	ACKNOWLEDGE
	PRIORITY
XX	ROUTINE

TO (FOR INFORMATION)

COMMANDER FORT TRUMBULL TRAINING STATION

MAIL TO

TELEPHONE TO

MESSENGER TO

OUTGOING HEADING

TEXT

7019 YOUR LETTER OCTOBER SEVENTEEN FILE SEVENTY THREE DASH SEVEN ZERO ONE IMMEDIATE TRANSFER OF WILLIAM WINUS ONE ONE ONE DASH ONE SIX SEVEN YEOMAN FIRST AUTHORIZED 1513

H. G. HAMLET.

TOD 1513 NAVY # 1ø WD

OPERATOR'S RECORD. WL E.30,

OFFICIAL BUSINESS.

INITIALS OF "RELEASING" OFFICER. TGC

U. S. GOVERNMENT PRINTING OFFICE: 1930 —15417

73-701

SAMUEL D. INGHAM

New London, Connecticut,
17 October, 1936.

U. S. COAST GUARD (2)
REC'D OCT 19 1936. By
ANS'D

From: Commanding Officer, SAMUEL D. INGHAM.
To: Commandant.

Subject: WINUS, William, (111-167) Y.lc.; transfer; request authority for.

Reference: (a) Headquarters' letter to Commanding Officer, SAMUEL D. INGHAM, 13 October, 1936 (PR-73-701-351).

1. It is requested that authority be granted to transfer WINUS, William (111-167) Y.lc. to Fort Trumbull Training Station during the time the INGHAM is at New London in order to save travel. WINUS is not qualified for the duties of his rating, and is of little value to the ship's clerical work.

2. The detachment of WINUS together with the fact the chief yeoman is in the Chelsa Hospital leaves this vessel without its two highest yeomansratings. It is requested that they be filled as soon as possible as the services of yeomen are urgently needed because of the clerical work in commissioning the vessel.

3. Telegraphic reply is requested in case of WINUS in order that transfer may be effected prior to vessel's returning to Philadelphia.

H. G. HEMINGWAY.

73-701

73

TREASURY DEPARTMENT

UNITED STATES COAST GUARD

COAST GUARD CUTTER

SAMUEL D. INGHAM

New London, Connecticut,
17 October, 1936.

U. S. COAST GUARD (2)
REC'D OCT 19 1936 By
ANS'D

From: Commanding Officer, SAMUEL D. INGHAM.
To: Commandant.

Subject: WINUS, William, (111-167) Y.lc.; transfer; request authority for.

Reference: (a) Headquarters' letter to Commanding Officer, SAMUEL D. INGHAM, 13 October, 1936 (PR-73-701-351).

1. It is requested that authority be granted to transfer WINUS, William (111-167) Y.lc. to Fort Trumbull Training Station during the time the INGHAM is at New London in order to save travel. WINUS is not qualified for the duties of his rating, and is of little value to the ship's clerical work.

2. The detachment of WINUS together with the fact the chief yeoman is in the Chelsa Hospital leaves this vessel without its two highest yeoman ratings. It is requested that they be filled as soon as possible as the services of yeomen are urgently needed because of the clerical work in commissioning the vessel.

3. Telegraphic reply is requested in case of WINUS in order that transfer may be effected prior to vessel's returning to Philadelphia.

FILE
E.T.O.

H. G. HEMINGWAY.

701

SAMUEL D. INGHAM

New London, Connecticut,
17 October, 1936.

From: Commanding Officer, SAMUEL D. INGHAM.
To: Commandant.

Subject: WINUS, William, (111-167) Y.1c.; transfer; request authority for.

Reference: (a) Headquarters' letter to Commanding Officer, SAMUEL D. INGHAM, 13 October, 1936 (PR-73-701-351).

1. It is requested that authority be granted to transfer WINUS, William (111-167) Y.1c. to Fort Trumbull Training Station during the time the INGHAM is at New London in order to save travel. WINUS is not qualified for the duties of his rating, and is of little value to the ship's clerical work.

2. The detachment of WINUS together with the fact the chief yeoman is in the Chelsa Hospital leaves this vessel without its two highest yeomanratings. It is requested that they be filled as soon as possible as the services of yeomen are urgently needed because of the clerical work in commissioning the vessel.

3. Telegraphic reply is requested in case of WINUS in order that transfer may be effected prior to vessel's returning to Philadelphia.

H. G. HEMINGWAY.

FR-73
701
531

LG

13 October, 1936.

From: Commandant.
To : Commanding Officer, SAMUEL D. INGHAM.

Subject: WINUS, William (111-167) Y.1c.; orders; transfer; travel.

1. At such time as a relief is furnished for subject man, transfer him to the Fort Trumbull Training Station, directing him to proceed to New London, Connecticut, and report to the commander of the unit indicated for assignment to duty pending the assembly of a yeoman training class at the Resident Yeoman School on or about 30 December, 1936, at which time he will be assigned to a course of instruction with such class. Report action on Form 2599.

2. Transfer the pay accounts, health record and personnel record of subject man to the Fort Trumbull Training Station at which unit they will be carried for administrative purposes.

3. A permanent change of station will be issued Winus upon completion of the above course of instruction.

4. Travel under this order may be performed by privately owned conveyance, if so desired. In this connection, attention is invited to the provisions of Article 250, Pay and Supply Instructions, relative to quarters allowance when traveling by privately owned conveyance.

5. The travel necessary to the execution of this order will be charged against Headquarters' allowance, Symbol No. 72.

6. The travel necessary to the execution of this order is required by the public interests. Allowances for subsistence and quarters as prescribed by the Pay and Supply Instructions are applicable in this case.

By direction.

JOSEPH GREENSPUN,
Acting Chief Personnel Officer.

Copy to:
Fort Trumbull Training Station.

MAILED
OCT 15 1936
MAIL DESK

B.O.S. E.T.O. cmw

73-701

U.S COAST GUARD (16)
REC'D OCT 7 - 1936 BY
TREASURY DEPARTMENT
ANS'D

UNITED STATES COAST GUARD

73

SAMUEL D. INGHAM

Navy Yard, Philadelphia, Pa.,

3 October, 1936.

From: WINUS, William (111-167) Y.1c.
To : Commandant (via Commanding Officer).

Subject: Yeoman School; request for - transfer to.

1. It is requested that I be transferred as a student to the Yeoman School at New London, Connecticut. My reasons for making this request, are as follows:

(a) I am a former store-keeper, my rating having been changed to yeoman, first class, and remained on store-keeper duties to the date of transfer to this vessel.

(b) Due to this change, I was assigned to yeoman duties on this vessel and find myself unqualified to perform the duties of my rating; am neither a typist or a stenographer and am unaquainted with ship's clerical routine, thereby impairing the efficiency of the SAMUEL D. INGHAM clerical force.

(c) I have over 14 years service and desire to remain in the Coast Guard, and under the present circumstances, cannot fulfill the requirements of a person of my rating.

2. It is believed that after a course of instruction at the Yeoman School, I will be better able to perform the duties required of my rating, and thereby materially benefit the Coast Guard.

3. This request is also made in view of the fact that Headquarters disapproved my request for special order discharge; this request for discharge was prompted by my inefficiency due to change in rating.

William Winus

WILLIAM WINUS.

73-701 SAMUEL D. INGHAM 1st Indorsement Philadelphia, Pa., 5 October, 1936.

From: Commanding Officer.
To : Commandant.

1. Forwarded, approved. In fairness to subject man this request should be given favorable consideration as his lack of ability is so marked that he cannot be given office work of any nature. His experience in the past five years has consisted of driving a truck at the Coast Guard Store.

H. G. Hemingway

H. G. HEMINGWAY.

RL

PR-73
701

73

2nd Indorsement

New York, N. Y.,
24 September, 1936.

From: Commander, New York Division.
To : Commandant.

From: Commandant.
To : Commanding Officer, SAMUEL D. INGHAM.

Subject: WINUS, William (111-167) Y.lc., request for discharge; disapproval.

Reference: (a) Subject man's request, 15 September, 1936, with indorsements thereon (73).

1. Advise subject man that his request for discharge is not approved.

By direction:

J. S. BAYLIS,
By direction.

E. T. OSBORN,
Chief, Enlisted Personnel Section.

MAILED
SEP 24 1936
MAIL DESK

U. S. COAST GUARD
REC'D SEP 18 1936 By

73

-701 NEW YORK DIVISION 2nd Indorsement New York, N. Y., 17 September, 1936.

From: Commander, New York Division.
To : Commandant.

Subject: WINUS, William (111-167) Y.lc.; special order discharge, request for.

Reference: (a) Headquarters' letter to Mrs. William Winus, 8 August, 1936, (PR-73-701).
(b) Article 4626 (b), (1) and (2), Personnel Instructions.

Inclosure: (1) Sworn affidavit for employment from Mr. Clifford H. Falla, 105 Sycamore Street, Waverly, Mass., 8 August, 1936.

1. Forwarded, approved.

Disapproved. Vacancies exist.

1km

J. S. BAYLIS,
By direction.

/01

COAST GUARD CUTTER
SAMUEL D. INGHAM

U. S. COAST GUARD
RECEIVED
SEP 17 1936
NEW YORK DIVISION

TREASURY DEPARTMENT

UNITED STATES COAST GUARD
Navy Yard, Philadelphia, Pa.,
15 September, 1936.

U. S. COAST GUARD
REC'D SEP 18 1936 By
ANS'D

From: WINUS, William (111-167) Y.1c.
To: Commandant (via Commanding Officer, SAMUEL D. INGHAM, and Commander, New York Division).

Subject: Special Order Discharge; request for.

Reference: (a) Headquarters' letter to Mrs. William Winus, 8 August, 1936 (PR-73-701).
(b) Article 4626 (b), (1) and (2), Personnel Instructions.

Inclosure: (1) Sworn affidavit for employment from Mr. Clifford H. Falla, 105 Sycamore Street, Waverly, Mass. 8 August, 1936.

1. It is requested that I be granted a Special Order Discharge in view of reference (a) and inclosure (1).

2. My reasons for this request are:

(1) Because of my wife's ill health, my presence at home is needed, and the strenuous duties of the Coast Guard makes this impracticable.
(2) In view of inclosure (1) it is believed that I could better my living conditions.

3. My current enlistment expires 24 February, 1939.

4. My present home address is: 25 Wilson Avenue, Waverly, Mass.; dependent wife, same.

5. Headquarters is advised that I have not allotment in force at the present time.

William Winus.

SAMUEL D. INGHAM
73-701

First Indorsement

William Winus.
Navy Yard, Phila. Pa.,
15 September, 1936.

1. Forwarded, approved.

2. The average quarterly marks for the above-named man are: Proficiency in rating 3.5; Conduct 4.0; Sobriety 4.0; Ability as leader of men 3.5; Health 4.0.

3. There is no disciplinary action pending against the above-named man.

H. G. HEMINGWAY.

Waverly, Mass.
August 8, 1936

U. S. COAST GUARD
RECD SEP 18 1936 By
ANS

Mr. William Minus
337 Sixtieth Street
Brooklyn , New York

Dear Sir:

If you are released from the service, I will be glad to give you a position at the rate of $.65 per hour. Having known you for fifteen years, knowing you to be faithful and honest to duty.

Yours very truly,

Clifford H Falla

Clifford H. Falla
105 Sycamore St.
Waverley, Mass.

COMMONWEALTH OF MASSACHUSETTS

Middlesex ss.

Aug 20, 1936

Then personally appeared the above named Clifford H. Falla and acknowledged the foregoing instrument to be true to the best of his knowledge and belief.

Before me W. Sydney Crawford

Notary public

My Commission expires Ma

73-701

73

11 August, 1936.

U. S. COAST GUARD (9)
REC'D AUG 12 1936 BY
ANS'D

From: Commander, New York Division.
To: WINUS, William (111-167) Y.lc. - PRESENT.

Subject: Orders; transfer.

Reference: (a) Article 715 (2), Regulations.

1. Upon receipt hereof, proceed to Pier 18, Stapleton, Staten Island, N.Y., and upon arrival thereat report to the Commanding Officer, ICARUS for assignment to duty.

2. Your permanent station remains New York, New York.

3. No travel is necessary to the execution of this order and none is authorized.

4. Departed this office at 1000 this date.

B. E. MOODEY,
By direction.

J

Copy to:
Headquarters.
ICARUS.
Personnel.

RED

PR-75
~~201~~

8 August, 1936.

Mrs. William Winus,
337 - 60th Street,
Brooklyn, New York.

Madam:

In reply to your letter of 3 August, 1936, you are informed that in the event your husband desires a special order discharge from the Service, it will be necessary for him to submit an official request to Headquarters for discharge before any action can be taken in this matter.

By direction of the Commandant.

Very truly yours,

E. T. OSBORN,
Chief, Enlisted Personnel Section.

RED

Brooklyn NY
August 3. 1936

HR-75
201

8 August, 1936.

To. Commandant
U.S. Coast Guard
Headquarters
Mrs. William Winus,
257 a 30th Street,
Brooklyn, New York.

U. S. COAST GUARD (6)
REC'D AUG 4 - 1936 By
ANS'D

Dear Sir:

In reply to your letter of 3 August, 1936, you are informed that in the event your husband desires a special order discharge from the service, it will be necessary for him to submit an official request to Headquarters for discharge before any action can be taken in this matter.

By direction of the Commandant.

Very truly yours,

E. T. OSBORN,
Chief, Enlisted Personnel Section.

I am asking you to discharge my Husband.
My reason for this is I lost my mother 4 months ago, And have been in very poor health ever since, And I need my Husband home at night

Brooklyn N.Y.
August 3. 1936

To. Commandant
U.S. Coast Guard
Headquarters
Washington D.C.

U. S. COAST GUARD (6)
REC'D AUG 4 - 1936 By
ANS'D

Dear. Sir:

I am writing you in regards to my Husband William Hines Y.1.C. who is station at the Coast Guard Store Brooklyn N.Y.

I am asking you to please discharge my Husband.

My reason for this request is I lost my mother a few months a go, And I have been in very poor health ever since, And I need my Husband home at night

73

MENT
ARD

S. COAST GUARD
JUN 29 1935 By

for statement

e be issued
ffice shows
5.

with me. Who is leaving
transfered to sea duty from
the Coast Guard Store Brooklyn
New York.

Respectfully Yours

Mrs William Timms
337 60th Street
Brooklyn N.Y.

73

OFFICE OF THE PURCHASING OFFICER
COAST GUARD STORE
29TH STREET AND 3D AVENUE

TREASURY DEPARTMENT

UNITED STATES COAST GUARD

SOUTH BROOKLYN, N.Y.

28 June, 1935.

U. S. COAST GUARD
REC'D JUN 29 1935 By
ANS'D

From: Purchasing Officer.
To: Commandant.

Subject: WINUS, William (111-167), Y.1c - request for statement of service.

1. It is reqeusted that a statement of service be issued in the case of the subject man. The records at this office shows that Winus completed twelve years service 28 June, 1935.

G. C. DE HART,
Acting.

Form 2522
TREASURY DEPARTMENT
U. S. Coast Guard
Revised Oct., 1932

U. S. COAST GUARD
REC'D NOV 17 1934 By

FOLLOW INSTRUCTIONS ON BACK

FILE FILE
A. I. Mcd.

WINUS, William. (111-167) S.K.1c M.C.G.Stores.
(Name, surname first) (Service number) (Rank or rating) (Unit)

FINAL MEDICAL CERTIFICATE

Place 67 Hudson Street, NY., Date November 14, 1934

To: Purchasing Officer, C.G. Stores
(Coast Guard unit)
29th St & 3rd Ave, Brooklyn, NY.
(Address)

U. S. COAST GUARD
REC'D NOV 17 1934 By
MEDICAL SECTION.

The above-named patient was discharged from {*inpatient / *outpatient} treatment as shown below:

DIAGNOSIS (By nomenclature name and number)	DIAGNOSIS NUMBER	PERIOD OF TREATMENT FOR EACH CONDITION	
		From	To
ANTI- INOCULATION	0120	8-9-34	8-16-34

He {*is / *is not} fit for duty. Remarks (Recommendations as to sick leave, further treatment, etc.):

CONDUCT REPORT:

Did the patient cooperate in his treatment? {*Yes. / *No.} Absent without permission? {*Yes. / *No.} Guilty of insubordination? {*Yes. / *No.}

Frank A. KING
Surgeon (R) U. S. Public Health Service.

NOTICE OF MEDICAL TRANSFER

_____, who has been under {*inpatient / *outpatient}
(Patient's name, service number, rank or rating, and unit)
treatment at _____ {*office / *hospital} at _____ for
(Diagnosis)
_____ since _____, 193 , has been transferred this date _____, 193 , to the U. S. Marine Hospital at _____ for further treatment.

_____ U. S. Public Health Service.

*Strike out words not applicable.

2—663

Form 2522
TREASURY DEPARTMENT
U. S. COAST GUARD
Revised Oct., 1932

FOLLOW INSTRUCTIONS ON BACK

U. S. COAST GUARD
REC'D AUG 1 1 1934
ANS'D

FILE
A. J. Med.

FILE
M. B.

WINUS, William (111-167) S.K.1c.
(Name, surname first) (Service number) (Rank or rating) (Unit)

APPLICATION TO THE U. S. PUBLIC HEALTH SERVICE FOR RELIEF FOR THE PERSONNEL OF THE U. S. COAST GUARD

Place Brooklyn, N.Y., Date ~~10~~ 9 August, 1934., 193

To: Medical Officer in Charge,
U. S. Marine Hospital
67 Hudson St., New York, N.Y.

SIR: You are requested to examine the above-named {*officer / *enlisted man} of the U. S. Coast Guard, attached to the above-named unit, and furnish him such treatment as may be required. It is requested that the RETURN MEDICAL CERTIFICATE be returned to Purchasing Officer, U.S.Coast Guard Store 29th St. & 3rd Ave. So. Brooklyn, N.Y.

William Winus
(Signature of patient)
William Winus.

R. L. Lucas
R. L. Lucas, Commander, Purchasing Officer.

RETURN MEDICAL CERTIFICATE

U.S. COAST GUARD
REC'D AUG 11 1934
MEDICAL SECTION
By

Place U.S. MARINE HOSPIAL 67 Hudson St., N.Y., Date 8/9/34, 193

I CERTIFY that I have examined the above-named person and find him suffering from ANTI-INOCULATION (0120)
(Give diagnosis by number and name according to official nomenclature)

My professional opinion in the case is expressed below for the the information of the Coast Guard administrative officers. Incident of service? {*Yes. / *No.} Fit for duty? {*Yes. / *No.} Absent from duty on account of the effects of a disease, as distinguished from injury, directly attributable to and immediately following his own intemperate use of alcoholic liquor or habit-forming drug? {*Yes. / *No.} Absent from duty on account of the direct effects of a venereal disease due to his own misconduct? {*Yes. / *No.} If "yes," did the initial symptoms appear less or more than one year ago? {*Less. / *More.} Treatment will require approximately .....days absence from duty. He was admitted to {*inpatient / *outpatient} treatment at UNITED STATES MARINE HOSPITAL {*hospital / *office} on August 9th, 1934

(MEDICAL OFFICER)
U. S. Public Health Service.

222

*Having been informed that I am suffering from .....
(Diagnosis)
and that in the opinion of the medical officer, this disease is the result of my own misconduct, I (*do not) desire to submit a statement. (Attach statement if made.)

(Patient's signature)

WITNESS:

(Signature of medical officer)
U. S. Public Health Service.

*Strike out words not applicable.

2—633

73

73

TREASURY DEPARTMENT

UNITED STATES COAST GUARD

SOUTH BROOKLYN, N.Y.

FILE A.J. McL.

FILE M.B.

OFFICE OF THE PURCHASING OFFICER
COAST GUARD STORE
~~58TH STREET AND 1ST AVENUE~~
29th St. & 3rd Ave.,

17 August, 1934.

U. S. COAST GUARD
REC'D AUG 18 1934
ANS'D

From: Purchasing Officer, New York.
To: Commandant.

Subject: WINUS, William (111-167) S.K.1c; vaccination.

Reference: (a) Headquarters' letter 7 July, 1934 (PR-73-701).
(b) Purchasing Officer's letter 10 July, 1934 (73).

1. Complying with request contained in reference (a), and as advised by reference (b), subject man was directed to report to U. S. Marine Hospital, 67 Hudson St., New York, N.Y. His medical record returned from that place today indicates that he was vaccinated 8 August, 1934, result 0.

2. Suitable entries have been made in service record.

R. L. Lucas

R. L. Lucas.

75

U. S. COAST GUARD
REC'D AUG 1 8 1934
ANS'D

XXXXXXXXXXXXX
29th St. & 3rd Ave.,

17 August, 1934.

From: Purchasing Officer, New York.
To: Commandant.

Subject: WINUS, William (111-167) S.K.1c; vaccination.

Reference: (a) Headquarters' letter 7 July, 1934 (PR-75-701).
(b) Purchasing Officer's letter 10 July, 1934 (75).

1. Complying with request contained in reference (a), and as advised by reference (b), subject man was directed to report to U. S. Marine Hospital, 67 Hudson St., New York, N.Y. His medical record returned from that place today indicates that he was vaccinated 8 August, 1934, result 0.

2. Suitable entries have been made in service record.

R. L. Lucas.

TREASURY DEPARTMENT

UNITED STATES COAST GUARD

SOUTH BROOKLYN, N.Y.

73

FILE
M. B.

OFFICE OF THE PURCHASING OFFICER
COAST GUARD STORE
~~XXXXXXXXXXXXXXX~~
29th St. & 3rd Ave.,

U. S. COAST GUARD
REC'D JUL 11 1934
ANS'D

10 July, 1934.

From: Purchasing Officer, New York.
To: Commandant.

FILE
A.J. McL

Subject: WINUS, William (111-167) S.K.1c; vaccination.

Reference: (a) Headquarters' letter 7 July, 1934.

1. Receipt is acknowledged of reference (a). Subject man has departed on thirty days leave and will be directed to report to Marine Hospital for vaccination immediately upon his return.

R. L. Lucas

R. L. Lucas.

MAC

PR-73
701

7 July, 1934.

From: Commandant.
To: Purchasing Officer, New York Store.

Subject: WINUS, William (111-167) S.K.1c. - vaccination.

Reference: (a) Article 2161, Regulations, amended by General Order No. 8, dated 6 August, 1932.

1. The records at Headquarters show that the above-named man was last vaccinated against smallpox in April, 1929. It is requested that this man be vaccinated as required in reference (a), and that a suitable report be forwarded to Headquarters upon completion thereof.

By direction:

W. B. SCHEIBEL,
Assistant Chief,
Personnel Section.

MAILED
JUL 9 1934

HEADQUARTERS

ADDRESS THE COMMANDANT, U. S. COAST GUARD
AND REFER TO No.
P-73

TREASURY DEPARTMENT

UNITED STATES COAST GUARD

WASHINGTON

FILE
C. L. H.

16 May, 1934.

U. S. COAST GUARD
REC'D MAY 18 1934
ANS'D

From: Commandant.
To : Purchasing Officer, Coast Guard Store, New York.

Subject: WINUS, William (111-167) S.K.lc.; Good Conduct Medal.

Reference: (a) Your letter, 23 March, 1934.(73).

1. Replying to reference (a), a good conduct medal is forwarded herewith for delivery to subject man. The award of this medal will be noted in subject's current service record and if practicable, the medal will be delivered at general muster. Acknowledge receipt of the medal on this letter.

By direction.

C. Chalker

L.T. CHALKER,
Chief, Personnel Section.

RLL

73
NEW YORK SOTRE.

1st Indorsement,

Brooklyn, N.Y.
17 May, 1934.

From: Purchasing Officer, New York.
To: Commandant.

1. Receipt is hereby acknowledged of above Good Conduct Medal.

R. L. Lucas

R. L. Lucas.

ESS

P-73

16 May, 1934.

From: Commandant.
To : Purchasing Officer, Coast Guard Store, New York.

Subject: WINUS, William (111-167) S.K.lc.; Good Conduct Medal.

Reference: (a) Your letter, 23 March, 1934.(73).

1. Replying to reference (a), a good conduct medal is forwarded herewith for delivery to subject man. The award of this medal will be noted in subject's current service record and if practicable, the medal will be delivered at general muster. Acknowledge receipt of the medal on this letter.

By direction.

L.T. CHALKER,
Chief, Personnel Section.

73

TREASURY DEPARTMENT

UNITED STATES COAST GUARD

SOUTH BROOKLYN, N.Y.

E OF THE PURCHASING OFFICER
COAST GUARD STORE
29 56TH STREET AND 3rd AVENUE

23 March, 1934.

U. S. COAST GUARD
REC'D MAR 24 1934 By
ANS'D

From: Purchasing Officer.
To: Commandant.

Subject: WINUS, William (111-167), S.K.lc.; recommendation for a good-conduct medal.

Reference:
(a) Article 5412, Personnel Instructions.
(b) Article 5414, Personnel Instructions.
(c) Article 5415, Personnel Instructions.
(d) Article 5416, Personnel Instructions.

Inclosure:
(1) Complete transcript of service record of subject man from 5 February, 1930 to 24 February, 1934.

1. Subject man completed the period of continuous service required by reference (a), which service was terminated by an honorable discharge on 23 February, 1934, and, having been assigned a mark of 4.0 for the period indicated, is hereby recommended for a good-conduct medal.

2. In compliance with instructions contained in reference (b), submitted herewith is a complete record of service of subject man as taken from his continuous service certificate.

R. L. Lucas.

R. L. Lucas

3-9-31
Davis
✓

3rd

23 March, 1934.

U. S. COAST GUARD
RECD MAR 24 1934 By
ANS'D

From: Purchasing Officer.
To: Commandant.

Subject: WINUS, William (111-167), S.K.1c.; recommendation for a good-conduct medal.

Reference:
(a) Article 5412, Personnel Instructions.
(b) Article 5414, Personnel Instructions.
(c) Article 5415, Personnel Instructions.
(d) Article 5416, Personnel Instructions.

Inclosure:
(1) Complete transcript of service record of subject man from 5 February, 1930 to 24 February, 1934.

1. Subject man completed the period of continuous service required by reference (a), which service was terminated by an honorable discharge on 23 February, 1934, and, having been assigned a mark of 4.0 for the period indicated, is hereby recommended for a good-conduct medal.

2. In compliance with instructions contained in reference (b), submitted herewith is a complete record of service of subject man as taken from his continuous service certificate.

R. L. Lucas.

Ship or station	Place	Change of status	Date	Rating	Term of enl. or ext.	Prof in rating	Sobriety	Conduct	Ab. as ldr men	Health	Cause & char.disc.	Rec. for re.
DAVIS	New London,Conn.	RE.	2-5-30	SKlc.	1 yr.							
DAVIS	New London,Conn.		3-31-30	SKlc.		3.6	4.0	4.0	3.0			
DAVIS	New London,Conn.		9-30-30	SKlc.		3.6	4.0	4.0	3.0			
DAVIS	New London,Conn.		12-31-30	SKlc.		3.6	4.0	4.0	3.0			
DAVIS	New London,Conn.	Disc.	2-9-31	SKlc.		3.6	4.0	4.0	3.0		Hd. enl. ext. 5 das; vesl at sea-Yes	
DAVIS	New London,Conn.	RE.	2-10-31	SKlc.								
DAVIS	New London,Conn.		3-31-31	SKlc.		3.2	4.0	4.0	3.3			
DAVIS	New London,Conn.		6-30-31	SKlc.		3.2	4.0	4.0	3.3			
DAVIS	New London,Conn.		9-30-31	SKlc.		3.0	4.0	4.0	3.3			
DAVIS	New London,Conn.		12-31-31	SKlc.		3.5	4.0	4.0	3.4	4.0		
DAVIS	New London,Conn.	Dis.	2-22-32	SKlc.		3.5	4.0	4.0	3.4	4.0	Hd. enl. ext. 13 das Sun. Vesl at sea-Yes	
DAVIS	New London,Conn.	RE.	2-23-32	SKlc.	2 yrs.							
DAVIS,	Boston,Mass.		3-31-32	SKlc.		3.5	4.0	4.0	3.5	4.0		
DAVIS, U.S.Coast Guard Store	New London,Conn.	Tr	4-15-32	SKlc.								
NEW YORK STORE	Brooklyn, N.Y.	Rpt.	4-16-32	SKlc.								
NEW YORK STORE	" "		6-30-32	SKlc.		3.5	4.0	4.0	3.5	4.0		
NEW YORK STORE	" "		9-30-32	SKlc.		3.5	4.0	4.0	3.5	4.0		
NEW YORK STORE	" "		12-31-32	SKlc.		3.5	4.0	4.0	3.5	4.0		
NEW YORK STORE	" "		3-31-33	SKlc.		3.5	4.0	4.0	3.5	4.0		
NEW YORK STORE	" "		6-30-33	SKlc.		3.5	4.0	4.0	3.5	4.0		
NEW YORK STORE	" "		9-30-33	SKlc.		3.5	4.0	4.0	3.5	4.0		
NEW YORK STORE	" "		12-31-33	SKlc.		3.5	4.0	4.0	3.5	4.0		
NEW YORK STORE	" "	EE	2-21-34	SKlc.	-1da-							
NEW YORK STORE	" "	Dis.	2-23-34	SKlc.		3.5	4.0	4.0	3.5	4.0		
NEW YORK STORE	" "	Re.	2-24-34	SKlc.	-2yrs							

NAME:-WINUS, William Serv. No.:-111-167 Rate:-S.K.lc.

Ship or station	Place	Change of status	Date	Rating	Term of enl. or ext.	Prof in rating	Sobriety	Conduct	Ab. as ldr	men	Health	Cou... cha...
DAVIS												
DAVIS	New London, Conn.	RE.	2-5-30	SKlc.	1 yr.							
DAVIS	New London, Conn.		3-31-30	SKlc.		3.6	4.0	4.0	3.0			
DAVIS	New London, Conn.		9-30-30	SKlc.		3.6	4.0	4.0	3.0			
DAVIS	New London, Conn.		12-31-30	SKlc.		3.6	4.0	4.0	3.0			
DAVIS	New London, Conn.	Disc.	2-9-31	SKlc.		3.6	4.0	4.0	3.0			Hd. enl. ext.
DAVIS	New London, Conn.	RE.	2-10-31	SKlc.								5 das; vesl at sea-Yes
DAVIS	New London, Conn.		3-31-31	SKlc.		3.2	4.0	4.0	3.3			
DAVIS	New London, Conn.		6-30-31	SKlc.		3.2	4.0	4.0	3.3			
DAVIS	New London, Conn.		9-30-31	SKlc.		3.0	4.0	4.0	3.3			
DAVIS	New London, Conn.		12-31-31	SKlc.		3.5	4.0	4.0	3.4	4.0		Hd. enl. ext. 15 das
DAVIS	New London, Conn.	Dis.	2-22-32	SKlc.		3.5	4.0	4.0	3.4	4.0		Sun: Vesl at sea-Yes
DAVIS,	Boston, Mass.	RE.	2-23-32	SKlc.	2 yrs.							
DAVIS,	New London, Conn.		3-31-32	SKlc.		3.5	4.0	4.0	3.5	4.0		
U.S.Coast Guard Store	Brooklyn, N.Y.	Tr	4-15-32	SKlc.								
NEW YORK STORE	" "	Rpt.	4-16-32	SKlc.								
NEW YORK STORE	" "		6-30-32	SKlc.		3.5	4.0	4.0	3.5	4.0		
NEW YORK STORE	" "		9-30-32	SKlc.		3.5	4.0	4.0	3.5	4.0		
NEW YORK STORE	" "		12-31-32	SKlc.		3.5	4.0	4.0	3.5	4.0		
NEW YORK STORE	" "		3-31-33	SKlc.		3.5	4.0	4.0	3.5	4.0		
NEW YORK STORE	" "		6-30-33	SKlc.		3.5	4.0	4.0	3.5	4.0		
NEW YORK STORE	" "		9-30-33	SKlc.		3.5	4.0	4.0	3.5	4.0		
NEW YORK STORE	" "		12-31-33	SKlc.		3.5	4.0	4.0	3.5	4.0		
NEW YORK STORE	" "	EH	2-21-34	SKlc.	-1da-							
NEW YORK STORE	" "	Dis.	2-23-34	SKlc.		3.5	4.0	4.0	3.5	4.0		
NEW YORK STORE	" "	Re.	2-24-34	SKlc.	-2yrs							

NAME:-WINUS, William Serv. No.:-111-167 Rate:-S.K.lc.

Form 2529
TREASURY DEPARTMENT
U. S. Coast Guard

U. S. COAST GUARD
REC'D FEB 26 1934
ANS'D

UNITED STATES COAST GUARD

DESIGNATION OF BENEFICIARIES FOR DEATH GRATUITY

NEW YORK STORE (Unit) Brooklyn, New York. (Place)

24 February, 1934. (Date)

FROM: WINUS, William (111-167), S.K.1c.

To: COMMANDANT (via Purchasing Officer)

1. In the event of my death I hereby designate beneficiary or beneficiaries for payment of six months' pay, as provided in the Act of June 4, 1920, as amended by the Act of May 22, 1928, as follows:

Addie M. Winus (Full name of wife; if not married, so state)	353 - 62nd St., Brooklyn, N.Y. (Address of wife)
None (Full name of child; if none, so state)	- - - - - - - - (Address of child)
(Full name of child; if none, so state)	(Address of child)
(Full name of child; if none, so state)	(Address of child)

2. In the event of my leaving no widow or child, or of their decease before payment is made, I then designate as my beneficiary under the said act the following dependent relative:

None other dependent (Full name of relative)	- - - - (Relationship)	- - - - - - - - (Address of relative)

(State briefly wherein dependency exists)

3. In the event of the death of the above-named dependent relative before payment is made, I then designate as my beneficiary under said act the following dependent relative:

- - - - - - - - - - - (Full name of relative)	- - - - (Relationship)	- - - - - - - - (Address of relative)

(State briefly wherein dependency exists)

WITNESSED BY: R. L. Lucas
R. L. LUCAS,
Rank Commander, U.S.C.G.

SIGNED: William Winus
William Winus
Rank or Rating S.K.1c., U.S.C.G.

2—10348 U. S. GOVERNMENT PRINTING OFFICE: 1932

Form 2522
TREASURY DEPARTMENT
U. S. Coast Guard
(2d part)—March, 1930

COPY

U.S. COAST GUARD
REC'D NOV 2 1933
ANS'D
FILE
M. B.
REC'D NOV 2 1933

FINAL MEDICAL CERTIFICATE

(Retain all copies of this form until treatment is completed. Follow instructions on back carefully)

Place U.S MARINE HOSPITAL, Date Oct. 14, 1933., 193

To the {*~~Officer in Charge,~~ / *~~Commanding Officer,~~} Purchasing Officer.

U.S. Coast Guard Store, 29th Street & Third Avenue, Brooklyn, N.Y.
(Name and address of Coast Guard unit)

The following patient on ....., 193 , was returned to the Coast Guard fit for duty. He has not been fit for duty at any time while undergoing treatment.

NAME	COAST GUARD UNIT	DIAGNOSIS	DATE TREATMENT BEGAN
WINUS, William	U.S.C.G. Store	0120 - Anti-Inoculation for Typhoid	9-16-33

CONDUCT REPORT:

Did the patient cooperate in his treatment? yes

Was he absent without permission while undergoing treatment? no

Was he guilty of insubordination? no

Typhoid Vaccine - 1/2 cc 9-16-33
" " 1 cc 9-23-33
" " 1 cc 9-30-33

COMPLETED.

Frank A. King, Surgeon (R)
Surgeon, U. S. Public Health Service

FINAL COAST GUARD CERTIFICATE

*I CERTIFY that the physician who rendered the treatment is a reputable practicing physician in good standing, and that it was not practicable to have the person named in the foregoing certificates examined and treated at a Marine Hospital or relief station of the Public Health Service for the following reasons:

.....

.....

Left his duty ..... {a. m. / p. m.} ....., 193

Returned to duty ..... {a. m. / p. m.} ....., 193

.....
*Commanding Officer *District Superintendent *Officer in Charge

Forwarded ....., 193

.....
*Division Commander *District Superintendent

**Strike out words not applicable*

MEDICAL TRANSFER SLIP

(Follow instructions on back carefully)

Place ....., Date ....., 193

The following patient was this date transferred to the U. S. Marine Hospital No. .....,

....., for continued treatment.

NAME	COAST GUARD UNIT	DIAGNOSIS	DATE TREATMENT BEGAN	PROBABLE FURTHER DURATION OF TREATMENT

2—663

For use only where patient is transferred from one Public Health Service station to another.

.....
Surgeon, U. S. Public Health Service
(Not to be used by Attending Physician)

U. S. GOVERNMENT PRINTING OFFICE: 1930

MEDICAL TRANSFER SLIP

FINAL COAST GUARD CERTIFICATE

M. S.

UNITED STATES COAST GUARD
South Brooklyn, N. Y.
1 November, 1933.

U.S. COAST GUARD
RECD NOV 2 1933
ANSD

OFFICE OF THE PURCHASING OFFICER
COAST GUARD STORE
29th St. & Third Ave.

From: Purchasing Officer.
To: Commandant.

Subject: WINUS, William (111-167), S. K. Lc. - inoculation.

Reference: (a) Headquarters letter, 6 September, 1933 (PR-73-701).
(b) Article 2162, Regulations.

1. In compliance with request contained in reference (a), Headquarters is advised that subject man received third and final inoculation against typhoid fever on 30 September, 1933.

R. L. Lucas

R. L. LUCAS.

Bender COPYMATE II

Form 2522
TREASURY DEPARTMENT
U. S. Coast Guard
(2d part)—March, 1930

U.S. COAST GUARD
FILE
REC'D OCT 17 1933
M. B.

FINAL MEDICAL CERTIFICATE

REC'D OCT 1 3 1933 B.

(Retain all copies of this form until treatment is completed. Follow instructions on back carefully)

Place U.S. MARINE HOSPITAL, Date 10/14/33, 193

To the {*Officer in Charge, / *Commanding Officer,} Purchasing Officer,

Coast Guard Store, 29th St & Third Ave., Brooklyn,NY.

(Name and address of Coast Guard unit)

The following patient on ____, 193 , was returned to the Coast Guard fit for duty. He has not been fit for duty at any time while undergoing treatment.

NAME	COAST GUARD UNIT	DIAGNOSIS	DATE TREATMENT BEGAN
WINUS, William	Store,NY.	Anti Inoculation for typhoid	9/16/33

CONDUCT REPORT:

Did the patient cooperate in his treatment? YES

Was he absent without permission while undergoing treatment? NO

Was he guilty of insubordination? NO

FRANK U. KING, SURGEON (R)

Surgeon, U. S. Public Health Service

FINAL COAST GUARD CERTIFICATE

*I certify that the physician who rendered the treatment is a reputable practicing physician in good standing, and that it was not practicable to have the person named in the foregoing certificates examined and treated at a Marine Hospital or relief station of the Public Health Service for the following reasons:

Left his duty {a. m. / p. m.} ____, 193

Returned to duty {a. m. / p. m.} ____, 193

**Commanding Officer* **District Superintendent* **Officer in Charge*

Forwarded ____, 193

**Strike out words not applicable* **Division Commander* **District Superintendent*

MEDICAL TRANSFER SLIP

(Follow instructions on back carefully)

Place ____, Date ____, 193

The following patient was this date transferred to the U. S. Marine Hospital No. ____, ____, for continued treatment.

NAME	COAST GUARD UNIT	DIAGNOSIS	DATE TREATMENT BEGAN	PROBABLE FURTHER DURATION OF TREATMENT

2—663

For use only where patient is transferred from one Public Health Service station to another.

Surgeon, U. S. Public Health Service
(Not to be used by Attending Physician)

U. S. GOVERNMENT PRINTING OFFICE: 1930

Form 2522
TREASURY DEPARTMENT
U. S. Coast Guard
Revised March, 1930

(SEE INSTRUCTIONS—FIRST PARAGRAPH)

U. S. COAST GUARD
R.C'D SEP 28 1933

FILE M. B.
FILE A. J. McL.

WINUS, William (111-167) S.K.1c. C.G.Store, New York
(Name) (Rank or rating) (Coast Guard unit)

ANS'D

APPLICATION TO U. S. PUBLIC HEALTH SERVICE FOR RELIEF FOR THE PERSONNEL OF THE U. S. COAST GUARD

(FOLLOW INSTRUCTIONS ON BACK CAREFULLY)

Place Brooklyn, New York, Date October, 1933

To Medical Officer in Charge,
U.S.Public Health Relief Station,
Hudson & Jay Sts., New York,NY.

SIR:

You are requested to examine the above-named {*officer / *enlisted person} of the U. S. Coast Guard, attached to the above-named unit, and furnish him with such treatment as may be required.

R. L. Lucas
R.L.LUCAS, Commander, U. S. C. G.
(Name and rank of officer signing request)

Signature of applicant William Winus Age 41 yrs.

Height 66" Nativity American Color of hair brown Eyes grey

RETURN MEDICAL CERTIFICATE

Place U.S. MARINE HOSPITAL 67 Hudson St., NYC, Date SEPT. 28, 1933., 193

I CERTIFY that I have examined the above-named person and find him suffering from

0120 - Anti-inoculation for typhoid.

(Write plainly. Give diagnosis by number and name according to official nomenclature)

which {*is / *is not} communicable; and which {*is / *is not} an incident of the service. He {*is / *is not} absent from duty on account of the effects of a disease, as distinguished from injury, directly attributable to and immediately following his own intemperate use of alcoholic liquor or habit-forming drug. He {*is / *is not} absent from duty on account of the direct effects of a venereal disease due to his own misconduct of which the initial symptoms appeared {*less than one year ago on ... / *more than one year ago.} He {*is / *is not} now fit for duty. He will require approximately 21 days {*office / *Hospital} treatment. He was admitted to U.S MARINE hospital on SEPT 18, 1933., 193

Frank A. King
FRANK A. KING, Surgeon, U. S. Public Health Service.
Executive Officer (A)

FOR ATTENDING PHYSICIAN ONLY

Should patient be transferred to a Marine Hospital? ... Is he able to travel now? ...

Alone? ... How many attendants should accompany him? ...

Remarks: ...

*Strike out words not applicable

2—663

(Attending physician)

(Detach all three sheets here—file one—IMMEDIATELY return two to Coast Guard Unit)

MAC

PR-73
701

TREASURY DEPARTMENT
United States Coast Guard
South Brooklyn, N.Y.
6 September, 1933.

From: Commandant.
To: Purchasing Officer, New York Store.

Subject: WINUS, William (111-167) S.K.lc. - inoculation.

Reference: (a) Article 2162, Regulations.

1. The records at Headquarters show that the above-named man was last inoculated against typhoid fever in April, 1929. It is requested that this man be inoculated as required in reference (a), and that a suitable report be forwarded to Headquarters upon completion thereof.

By direction:

MAILED
SEP 6 - 1933

W. B. SCHEIBEL,
Assistant Chief,
Personnel Section.

73
522

FILE
A. G. W.

TREASURY DEPARTMENT
United States Coast Guard
South Brooklyn, N.Y.
16 April, 1932.

Office of the Purchasing Officer
Coast Guard Store
58th Street and 1st Avenue

From: Purchasing Officer, New York.
To: Commandant.

Subject: WINUS, William (111-167) S.K.lc.; quarters and subsistence allowances.

References: (a) Headquarters letter, 5 April, 1932 (73-701-531), to Commanding Officer, DAVIS, via Commander, Destroyer Force.
(b) Article 138 to 145, inclusive, Pay and Supply Instructions.

1. The above named man reported for duty at this Store at 8:30 a.m., this date by transfer from Destroyer DAVIS under authority of reference (a).

2. In accordance with reference (b), Headquarters is advised that rations in kind and quarters are not furnished at this unit where such facilities do not exist. It is, therefore, requested that the daily allowances, specified in reference (b), be allowed in this case.

/s/ H. E. Rideout.

1st Indorsement. PA18-73,
Coast Guard Headquarters,
Washington, 19 April, 1932.

From: Commandant.
To: Purchasing Officer, New York, N.Y.

1. Returned, authorized.

L. J. POWELL,
Acting.

73
522

TREASURY DEPARTMENT

United States Coast Guard

Office of the Purchasing Officer
Coast Guard Store
58th Street and 1st Avenue

South Brooklyn, N.Y.

16 April, 1932.

From: Purchasing Officer, New York.
To: Commandant.

Subject: WINUS, William (111-167) S.K.lc.; quarters and subsistence allowances.

References: (a) Headquarters letter, 5 April, 1932 (73-701-531), to Commanding Officer, DAVIS, via Commander, Destroyer Force.
(b) Article 138 to 145, inclusive, Pay and Supply Instructions.

1. The above named man reported for duty at this Store at 8:30 a.m., this date by transfer from Destroyer DAVIS under authority of reference (a).

2. In accordance with reference (b), Headquarters is advised that rations in kind and quarters are not furnished at this unit where such facilities do not exist. It is, therefore, requested that the daily allowances, specified in reference (b), be allowed in this case.

/s/ H. E. Rideout.

- -

1st Indorsement. PA18-73,
Coast Guard Headquarters,
Washington, 19 April, 1932.

From: Commandant.
To: Purchasing Officer, New York, N.Y.

1. Returned, authorized.

L. C. COVELL,
Acting.

73.

TREASURY DEPARTMENT

UNITED STATES COAST GUARD

FILE

B. A. S.

COAST GUARD DESTROYER

DAVIS

Boston, Mass.,
5 April, 1932.

U. S. COAST GUARD

R. C'D APR 7 - 1932

ANS'D

From: WINUS, William (111-167) S.K.1c.
To : Commandant, (via Commanding Officer and Commander, Destroyer Force).

Subject: Continuous Service Certificate.

Reference: (a) Continuous Service Certificate No. 355.

1. Receipt of reference (a) is acknowledged.

COAST GUARD DESTROYER FORCE
RECEIVED
APR 6 1932
NEW LONDON, CONN.

William Winus

William Winus.

73-DAVIS 1st Indorsement Boston, Mass.,
5 April, 1932.

From: Commanding Officer.
To : Commandant, (via Commander, Destroyer Force).

1. Forwarded.

S. A. OLSEN.

USCG DESTROYER FORCE Indorsement New London, Conn.,
APR 6 1932

1. Forwarded

By Direction.

R. W. DEMPWOLF
Chief of Staff.

PR-73

22 March, 1932.

From: Commanding Officer, DAVIS, (via Commander, Destroyer Force).
To : WINUS, William (111-167) S.K.lc.

Subject:

Continuous Service Certificate.

Reference: (a) Personnel Section Bulletin 4-32.

Inclosure: (1) Honorable Discharge No. A27736.
(2) Continuous Service Certificate No. 355.

1. Deliver Inclosure (1) to the subject-named man.

2. Inclosure (2) will be handled in accordance with instructions contained in reference (a).

F. C. BILLARD.

L. T. CHALKER,
Chief, Personnel Section.

73.

73

TREASURY DEPARTMENT

UNITED STATES COAST GUARD

COAST GUARD DESTROYER

DAVIS

New London, Conn.,
28 February, 1932.

U. S. COAST GUARD
REC'D MAR 1 - 1932 By

COAST GUARD DESTROYER FORCE
RECEIVED
FEB 29 1932
NEW LONDON, CONN.

From: WINUS, William (111-167), S.K.1c.
To : Commandant, (via Commanding Officer and Commander, Destroyer Force.)

Subject: Continuous Service Certificate; request for.

Reference: (a) Headquarters' letter 19 January, 1932 (701).

Inclosure: (1) Honorable Discharge No. A-27736, dated 22 February, 1932.

1. Inclosure (1) is forwarded herewith. It is requested that I be issued a Continuous Service Certificate, in accordance with reference (a).

William Winus

William Winus.

DAVIS - 73 1st Indorsement. New London, Conn., 28 February, 1932.

From: Commanding Officer.
To : Commandant, (via Commander, Destroyer Force).

1. Forwarded, approved.

F. J. Birkett

F. J. BIRKETT.

USCG DESTROYER FORCE Indorsement New London, Conn.

1. Forwarded, approved. FEB 29 1932

By Direction.

R. W. Dempwolf

R. W. DEMPWOLF
Chief of Staff.

MSH

73-701-531

5 April, 1932.

From: Commandant.
To : Commanding Officer, DAVIS (via Commander, Destroyer Force).

Subject: WINUS, William (111-167) SK 1c; transfer, travel.

1. Transfer subject man to the Coast Guard Store at New York, N. Y., for assignment to duty as relief for Joseph A. Peretti (108-293) storekeeper, second class. Report transfer on Form 2599.

2. This order constitutes a permanent change of station for Winus from New London, Connecticut, to New York, New York.

3. The travel necessary to the execution of this order is required by the public interests. The allowances for subsistence and quarters prescribed by Articles 146-149, Pay and Supply Instructions, are applicable in this case.

By direction,

R. R. WAESCHE,
Assistant Commandant.

Copy to
N.Y.Store.

FILE
E. M. S.

PA14-73

17 March, 1932.

From: Commandant.

To: Commanding Officer, DAVIS (via Destroyer Force).

Subject: WINUS, William (111-167) S.K.1c.; enlistment allowance.

References: (a) Your letter, 23 February, 1932 (73), bearing indorsement of Commander, Destroyer Force,
(b) Statement of service. 29 February, 1932.

Inclosure: 1. Reference (b)

1. In accordance with reference (b), the above named man is entitled to an enlistment allowance of $ 50.00, if same has not previously been paid.

2. Payment of the enlistment allowance due will be made on voucher, and reference (b), together with a certified copy of this letter attached thereto.

W. H. WEBB,
By direction

djw

73. STATEMENT REQUESTED MAR 1 1932

73

TREASURY DEPARTMENT

UNITED STATES COAST GUARD

COAST GUARD DESTROYER

DAVIS

New London, Conn.,
23 February, 1932.

U. S. COAST GUARD
REC'D MAR 1 - 1932

MAR 17 1932

Ralt

COAST GUARD DESTROYER FORCE
RECEIVED
FEB 29 1932
NEW LONDON, CONN.

From: Commanding Officer.
To : Commandant, (via Commander, Destroyer Force).

Subject: WINUS, William (111-167), S.K.lc.; enlistment allowance.

Reference: (a) Article 35 (1), Pay and Supply Instructions.

1. The above named man was honorably discharged on 22 February, 1932, and reenlisted on 23 February, 1932, in the Coast Guard for a period of two years and in accordance with reference (a) is entitled to an enlistment allowance of fifty dollars.

2. It is requested that this vessel be furnished a statement of service in his case in order that a reenlistment allowance may be paid.

F. J. Birkett
F. J. BIRKETT.

USCG DESTROYER FORCE Indorsement New London, Conn.
FEB 29 1932

1. Forwarded, approved.

By Direction.

R. W. Dempwolf
R. W. DEMPWOLF
Chief of Staff.

$50 Ralt

MEMORANDUM TO PAY AND ALLOWANCES OFFICER-U.S. COAST GUARD

Name WINUS, William (111 167) Date 3-15-32

ENLISTMENTS

Enl. or Re-enl.	Date	Spec.Temp. or Reg.	No. of years	Rating	Place
Reenl.	2-10-31	Reg.	One	S.K.1c.	DAVIS.

ABSENCE NOT CREDITABLE

From	To	No. of days	Reason
None			

ENLISTMENT EXTENDED

Days	Reason
13	Sunday and vessel at sea.

DISCHARGES

Kind	Date	Place	Rating	CREDITABLE SERVICE Yrs.	Mo.	Days
Honorable	2-22-32	DAVIS.	S.K.1c.	1	0	13

RE-ENLISTED

Date	Spec.Temp. or Reg.	No. of years	Rating	Place
2-23-32	Reg.	Two	S.K.1c.	DAVIS.

S. R. MORGAN
In charge of Personnel Records Section.

Ref. JNC.

Form 2529
TREASURY DEPARTMENT
U. S. Coast Guard

9f 29819

COAST GUARD DESTROYER FORCE
RECEIVED
MAR 1932
NEW LONDON, CONN.

UNITED STATES COAST GUARD

DESIGNATION OF BENEFICIARIES FOR DEATH GRATUITY

U.S.C.G.D. DAVIS. (Unit.) New London, Connecticut. (Place.)

23 February, 1932. (Date.)

FILED U. S. S.

FROM: WINUS, William (111-167), S.K.1c.

TO: COMMANDANT (via Commanding Officer.)

1. In the event of my death I hereby designate beneficiary or beneficiaries for payment of six months' pay, as provided in the Act of June 4, 1920, as amended by the Act of May 22, 1928, as follows:

Addie Margaret Winus, (Full name of wife; if not married, so state.)	37 Federal St., New London, Conn. (Address of wife.)
None. (Full name of child; if none, so state.)	(Address of child.)
(Full name of child; if none, so state.)	(Address of child.)
(Full name of child; if none, so state.)	(Address of child.)

2. In the event of my leaving no widow or child, or of their decease before payment is made, I then designate as my beneficiary under the said act the following dependent relative:

None. (Full name of relative.)	(Relationship.)	(Address of relative.)

(State briefly wherein dependency exists.)

3. In the event of the death of the above-named dependent relative before payment is made, I then designate as my beneficiary under said act the following dependent relative:

None. (Full name of relative.)	(Relationship.)	(Address of relative.)

(State briefly wherein dependency exists.)

WITNESSED BY:

S. A. Olsen

S. A. Olsen,
Rank, Lieut. Commander, U.S.C.G.

SIGNED:

William Winus

William Winus,
Rank or rating, Store keeper, first class.

2—10348

U. S. GOVERNMENT PRINTING OFFICE: 1930

wfc

U. S. COAST GUARD 73-701
REC'D FEB 5 1932 ANS'D
SECTION BASE 21

16 February, 1932.

WELBORN C. WOOD-73. 2nd. Indorsement. St. Petersburg, Fla.
3 February, 1932.

U. S. COAST GUARD
REC'D FEB 16 1932

From: Commander, Destroyer Division One.
To : Commander, Section Base 21.

From: Commandant.
To : Commanding Officer, DAVIS (via Commander, Destroyer Force).

Subject: WINUS, William (111-167) S.K.lc; request for transfer.

Subject: WINUS, William (111-167) S.K.lc.; request for transfer.

Reference: (a) Subject's request, 1 February, 1932, and indorsements thereon.

1. Replying to reference (a), advise subject man that his request for transfer to Section Base Twenty One is disapproved.

E. A. COFFIN.

SECTION BASE TWENTY ONE. THIRD INDORSEMENT. ST. PETERSBURG, FLORIDA.
9 February, 1932.

F. C. BILLARD.

1. Forwarded not approved. The above named man has been interviewed and his services are not desired at this Unit.

L. SPENCER,
Assistant Chief, Personnel Section.

LE ROY REINBURG.

GULF DIVISION
RECEIVED
FEB 11 1932

GULF DIVISION-73 4th Indorsement. Mobile, Alabama.
11 February, 1932.

From: Commander, Gulf Division.
To: Commander Destroyer Force.

1. Forwarded disapproved for reasons stated in preceding indorsement.

By direction,

Lucien J. Key.
Chief of Staff.

73 - DESTROYER FORCE 5th Indorsement New London, Conn.,
14 February, 1932.

From: Commander, Destroyer Force.
To: Commandant.

1. Forwarded, disapproved in view of the third indorsement.

By direction,

R. W. DEMPWOLF,
Chief of Staff.

WFC.

73

U. S. COAST GUARD
REC'D FEB 5 1932 ANS'D
SECTION BASE 21

WELBORN C. WOOD-73. 2nd. Indorsement. St. Petersburg, Fla.
3 February, 1932.

U. S. COAST GUARD
COAST GUARD DESTROYER FORCE
REC'D FEB 16 1932
ANS'D FEB 14 1932
NEW LONDON, CONN.

From: Commander, Destroyer Division One.
To : Commander, Section Base 21.

Subject: WINUS, William (111-167) S.K.1c; request for transfer.

1. Forwarded, approved.

E. A. COFFIN.

SECTION BASE TWENTY ONE. THIRD INDORSEMENT. ST. PETERSBURG, FLORIDA.
9 February, 1932.

1. Forwarded not approved. The above named man has been interviewed and his services are not desired at this Unit.

LE ROY REINBURG.

GULF DIVISION
RECEIVED
FEB 11 1932

GULF DIVISION-73 4th Indorsement. Mobile, Alabama.
11 February, 1932.

From: Commander, Gulf Division.
To: Commander Destroyer Force.

1. Forwarded disapproved for reasons stated in preceding indorsement.

By direction,

Lucien J. Key,
Chief of Staff.

---

73 - DESTROYER FORCE 5th Indorsement New London, Conn.,
14 February, 1932.

From: Commander, Destroyer Force.
To: Commandant.

1. Forwarded, disapproved in view of the third indorsement.

By direction,

R. W. DEMPWOLF,
Chief of Staff.

TREASURY DEPARTMENT

UNITED STATES COAST GUARD

COAST GUARD DESTROYER

St. Petersburg, Fla.,
1 February, 1932.

DAVIS
WELBORN C. WOOD-73.

2nd. Indorsement.

St. Petersburg, Fla.
3 February, 1932.

U. S. COAST GUARD
REC'D FEB 16 1932 By
A.S.

From: WINUS, William (111-167) S.K.1c.
To :

From: Commander, Destroyer Division One.
To : Commander, Section Base 21.

Subject: WINUS, William (111-167) S.K.1c; request for transfer.

1. Forwarded, approved.

COAST GUARD DESTROYER FORCE
RECEIVED
FEB 14 1932
NEW LONDON, CONN.

1. It is requested that I be transferred to Section Base TWENTY-ONE for assignment to duty. It is understood that a vacancy exists in that rating.

E. A. COFFIN.

- - - -

13.

TREASURY DEPARTMENT

UNITED STATES COAST GUARD

COAST GUARD DESTROYER

DAVIS

St. Petersburg, Fla.,
1 February, 1932.

U. S. COAST GUARD
REC'D FEB 16 1932 By
A S.

From: WINUS, William (111-167) S.K.1c.
To : Commandant (via Commanding Officer, Commander, Division One, Commander, Section Base TWENTY-ONE, Commander, Gulf Division and Commander, Destroyer Force).

Subject: Transfer; request for.

1. It is requested that I be transferred to Section Base TWENTY-ONE for assignment to duty. It is understood that a vacancy exists in that rating.

2. I have served continuously at sea in the Coast Guard since 1927 and desire shore duty. My wife is in poor health and I believe the climate would be beneficial to her.

3. In the event of approval of this request it is understood that no expense incident thereto will be borne by the Government.

COAST GUARD DESTROYER FORCE RECEIVED FEB 1932 NEW LONDON, CONN.

William Winus

William Winus.

---

73 DAVIS First Indorsement St. Petersburg, Fla., 1 February, 1932.

From: Commanding Officer.
To : Commandant (via Commander, Division One, Commander, Section Base TWENTY-ONE, Commander, Gulf Division and Commander, Destroyer Force).

Reference: (a) Personnel Section Bulletin 1-32.

1. Forwarded approved, provided a suitable relief is furnished.

2. Provisions of reference (a) have been complied with.

3. The marks of Winus for the quarter ending 31 December, 1931 are:

Proficiency in rating 3.5; conduct 4.0; ability as a leader of men 3.4.

F. J. Birkett

F. J. BIRKETT.

73.

St. Petersburg, Fla.,
1 February, 1932.

DAVIS

U. S. COAST GUARD
REC'D FEB 16 1932
A.S.

From: WINUS, William (111-167) S.F.1c.
To : Commandant (via Commanding Officer, Commander, Division One, Commander, Section Base TWENTY-ONE, Commander, Gulf Division and Commander, Destroyer Force).

Subject: Transfer; request for.

1. It is requested that I be transferred to Section Base TWENTY-ONE for assignment to duty. It is understood that a vacancy exists in that rating.

2. I have served continuously at sea in the Coast Guard since 1927 and desire shore duty. My wife is in poor health and I believe the climate would be beneficial to her.

3. In the event of approval of this request it is understood that no expense incident thereto will be borne by the Government.

FEB 4 1932

William Winus.

---

73 DAVIS First Indorsement St. Petersburg, Fla.,
1 February, 1932.

From: Commanding Officer.
To : Commandant (via Commander, Division One, Commander, Section Base TWENTY-ONE, Commander, Gulf Division and Commander, Destroyer Force).

Reference: (a) Personnel Section Bulletin 1-32.

1. Forwarded approved, provided a suitable relief is furnished.

2. Provisions of reference (a) have been complied with.

3. The marks of Winus for the quarter ending 31 December, 1931 are:

Proficiency in rating 3.5; conduct 4.0; ability as a leader of men 3.4.

F. J. BINNETT.

73-51

AM RECD

73

FILE
E.M.S.

TREASURY DEPARTMENT
UNITED STATES COAST GUARD
NEW LONDON, CONN.

DESTROYER FORCE AND SECTION BASE 4
PAY AND SUPPLY OFFICE

COAST GUARD PAY AND ALLOWANCES

U. S. COAST GUARD
RECD JUL 8 1931 By

6 July 1931.

COAST GUARD DESTROYER FORCE RECEIVED JUL 7 15 31

JUL 9 31

From: Commander Destroyer Force,
To : Commandant.

Subject: WINUS, William (111-167) S.K.1c. DAVIS; credit adjustment.

Reference: (a) DAVIS June 1931 payroll settled in the July 1931 accounts of Pay Clerk Maurice Rice, Special Disbursing Agent.
(b) Headquarters letter 29 June 1931, PR-73).

Ca 20656 - Pa 14
$0.28

1. A credit adjustment in the amount of $0.28 is requested in the accounts of the above named man.

Period 29-30 June 1931

Entitled to pay at the rate of $96.60	$6.44
Paid at the rate of $92.40	6.16
Underpaid	$ .28

Completed eight (8) years service on 28 June 1931, per reference (b).

Carried for pay at the rate of $92.40 on reference (a).

By direction,

J. S. BAYLIS,
Chief of Staff.

FILE
E. M. S.

PA14-73

20 February, 1931.

From: Commandant.

To: Commanding Officer, DAVIS (via Destroyer Force).

Subject: WINUS, William (111-167) S.K.1c.; enlistment allowance.

References: (a) Your letter, 10 February, 1931 (75), bearing indorsement of Commander, Destroyer Force, 12 February, 1931.

(b) Statement of service.

Inclosure: 1. Reference (b).

1. In accordance with reference (b), the above named man is entitled to an enlistment allowance of $ 50.00 if same has not previously been paid.

2. Payment of the enlistment allowance due will be made on voucher, and reference (b), together with a certified copy of this letter attached thereto.

W.H.WEBB,
A. T. THORSON,
By direction.

RP

STATEMENT REQUESTED

FILE E.M.S. 2/13/31

73

TREASURY DEPARTMENT

UNITED STATES COAST GUARD

U. S. COAST GUARD
REC'D FEB 13 1931

GUARD DESTROYER
DAVIS

New London, Conn.,
10 February, 1931.

2/10/31 - Pa. 14

COAST GUARD DESTROYER FORCE
RECEIVED
FEB 12 1931
NEWPORT, RHODE ISLAND

FEB 13 31

From: Commanding Officer.
To : Commandant, (via Commander, Destroyer Force).

Subject: WINUS, William (111-167), S.K.1c., statement of Service.

Reference: (a) Article 35 (1) Pay & Supply Instructions.

1. It is requested that this vessel be furnished with a statement of service in the case of subject named man in order that payment of enlistment allowance may be made.

L. C. Mueller

L. C. MUELLER.

DDCG DESTROYER FORCE Indorsement

New London, Conn.
FEB 12 1931

1. Forwarded.

M. J. Ryan

M. J. RYAN,
By Direction

$50 Pa. 14

WINUS, William (111-187) MEMORANDUM TO PAY & ALLOTMENT SECTION 18 February, 1931

Name_____ Date_____

ENLISTMENTS

Enl. or Re-enl.	Date	Spec.Temp. or Reg.	No. of years	Rating	Place
Re-enl.	2-5-30	Reg.	One	S K 1c	DAVIS

ABSENCE NOT CREDITABLE				ENLISTMENT EXTENDED	
From	To	No. of days	Reason	Days	Reason
None				5	Vessel at sea

DISCHARGES

Kind	Date	Place	Rating	CREDITABLE SERVICE Yrs.	Mo.	Days
Honorable	2-9-31	DAVIS	S K 1c	1	0	5

RE-ENLISTED

Date	Spec.Temp. or Reg.	No. of years	Rating	Place
2-10-31	Reg.	One	S K 1c	DAVIS

S. R. MORGAN
In charge of Personnel Records Section.

mcc

Form 2529
TREASURY DEPARTMENT
U. S. COAST GUARD

G-29819

73

COAST GUARD DESTROYER FORCE
RECEIVED
FEB 11 1931

UNITED STATES COAST GUARD

DESIGNATION OF BENEFICIARIES FOR DEATH GRATUITY

U. S. COAST GUARD
REC'D FEB 14 1931
AN&

U.S. Coast Guard Destroyer DAVIS (Unit.) — New London, Connecticut (Place.)

10 February, 1931. (Date.)

FROM: WINUS, William, S.K.1c.

TO: COMMANDANT (via Enlisting Officer.)

1. In the event of my death I hereby designate beneficiary or beneficiaries for payment of six months' pay, as provided in the Act of June 4, 1920, as amended by the Act of May 22, 1928, as follows:

(Full name of wife; if not married, so state.)	(Address of wife.)
Addie Margaret Winus	37 Federal Street, New London, Conn.
None	
(Full name of child; if none, so state.)	(Address of child.)
None	
(Full name of child; if none, so state.)	(Address of child.)
None	
(Full name of child; if none, so state.)	(Address of child.)

2. In the event of my leaving no widow or child, or of their decease before payment is made, I then designate as my beneficiary under the said act the following dependent relative:

(Full name of relative.)	(Relationship.)	(Address of relative.)
None		

(State briefly wherein dependency exists.)

3. In the event of the death of the above-named dependent relative before payment is made, I then designate as my beneficiary under said act the following dependent relative:

(Full name of relative.)	(Relationship.)	(Address of relative.)
None		

(State briefly wherein dependency exists.)

WITNESSED BY: W. J. Austermann.
W. J. Austermann,
Rank, Lieutenant, U.S.C.G.

SIGNED: William Winus
William Winus,
Rank or rating, S.K.1c.

2—10348

U. S. GOVERNMENT PRINTING OFFICE: 1930

FILE
W. S. R.

PA14-73

21 February, 1930.

From: Commandant.

To: Commanding Officer, DAVIS (via Destroyer Force).

Subject: S. K. 1c., William Winus; enlistment allowance.

References: (a) Your letter, 11 February, 1930 (73) bearing indorsement of Commander, Destroyer Force, 14 February, 1930.

(b) Statement of service.

Inclosure: 1. Reference (b).

1. In accordance with reference (b), the above named man is entitled to an enlistment allowance of $ 50.00 if same has not previously been paid.

2. Payment of the enlistment allowance due will be made on voucher, and reference (b), together with a certified copy of this letter attached thereto.

A. T. THORSON,
By direction.

R.P.
Encs

T REQUESTED

RECD

FILE E.M.S. 73

COAST GUARD DESTROYER
DAVIS

TREASURY DEPARTMENT

UNITED STATES COAST GUARD

St Petersburg, Fla.,
11 February, 1930.

COAST GUARD PAY AND ALLOTMENT

COAST GUARD DESTROYER FORCE
RECEIVED
FEB 14 1930
ARGUS, FLAGSHIP

FEB 15 30

U.S. COAST GUAR
REC'D FEB 15 1930
ANS'D 2-20-30 BY
Pa 14-73

From: Commanding Officer.
To: Commandant (Via Commander, Destroyer Force).

Subject: WINUS, William, S.K.lc.

1. It is requested that this vessel be furnished with a statement of service of subject man in order that the settlement of reenlistment allowance may be made.

2. The records of this office show that Winus was honorably discharged from this vessel on 4 February, 1930, and reenlisted on board this vessel on 5 February, 1930.

L. C. Mueller

L. C. MUELLER.

USCG DESTROYER FORCE Indorsement

New London, Conn.
14 February 1930.

1. Forwarded.

L. T. Challer

L.T. CHALLER,
By Direction

$50 - allot
Pa 14-73

MEMORANDUM TO PAY & ALLOTMENT SECTION

Name William WINUS Date 2-20-30

ENLISTMENTS

Enl. or Re-enl.	Date	Spec.Temp. or Reg.	No. of years	Rating	Place
Re-enl.	1-31-29	Reg.	One	S.K.lc.	DAVIS, New London, Conn.

ABSENCE NOT CREDITABLE

From	To	No. of days	Reason
None			

ENLISTMENT EXTENDED

Days	Reason
5	Vessel at sea

DISCHARGES

Kind	Date	Place	Rating	CREDITABLE SERVICE Yrs.	Mo.	Days
Honorable	2-4-30	DAVIS, New London, Conn.	S.K.lc.	1	0	5

RE-ENLISTED

Date	Spec.Temp. or Reg.	No. of years	Rating	Place
2-5-30	Reg.	One	S.K.lc.	DAVIS, New London, Conn.

S. R. MORGAN
In charge of Personnel Records Section.

S. COAST GUAR
REC'D FEB 17 1930
ANS'D BY

73

USCG DESTROYER FORCE 1st Indorsement New London, Conn.
73 6 February, 1930.

From: Commander, Destroyer Force.
To : Commanding Officer, DAVIS.

Subject: WINUS, William, SKlc; reenlistment records.

Reference: (a) Article 322 (a), Regulations.

Inclosure: (1) Reenlistment records, subject man, 5 February, 1930.

1. Returned for verification of discrepancies indicated in Articles 2 and 6, enlistment contract. In this connection, attention is invited to reference (a). It is requested that the place of birth indicated in Article 2 be verified.

2. Expedite the return of all papers with this indorsement.

COAST GUARD DESTROYER FORCE
RECEIVED
FEB 15 1930
ARGUS, FLAGSHIP

FEB 17 1930
PAY AND ALLOTMENT
COAST GUARD
REC

L. T. CHALKER,
By direction.

U.S.C.G.D. DAVIS. 2nd Indorsement. St. Petersburg, Fla.
11 February, 1930.

From: Commanding Officer.
To : Commander, Destroyer Force.

1. Returned. Corrections noted in paragraph 1, first indorsement, have been made.

L. C. MUELLER.

USCG DESTROYER FORCE 3rd Indorsement New London, Conn.
15 February, 1930

From: Commander, Destroyer Force.
To : Commandant.

1. Forwarded, with the above noted inclosure.

L.T. CHALKER,
By direction.

TREASURY DEPARTMENT,
U. S. COAST GUARD.
Form 2529.—Ed. 12,000—Feb., 1924.

U.S. COAST GUAR
REC'D FEB 17 1930
ANS'D BY

FILE
E.F.

DESIGNATION OF BENEFICIARIES FOR DEATH GRATUITY

U.S. Coast Guard Destroyer DAVIS (Unit.) — New London, Connecticut (Place.)

5 February, 1930. (Date.)

FROM: WINUS, William, S.K.1c.

TO: COMMANDANT (via Enlisting Officer.)

1. In the event of my death I hereby designate beneficiary or beneficiaries for payment of six months' pay, as provided in the Act of June 4, 1920, as follows:

(Full name of wife; if not married, so state.)	(Address of wife.)
Addie Margaret Winus	30 Federal St., New London, Conn.
None (Full name of child; if none, so state.)	(Address of child.)
None (Full name of child; if none, so state.)	(Address of child.)
None (Full name of child; if none, so state.)	(Address of child.)

FEB 17 1930 COAST GUARD PAY AND ALLOTMENT REC'D

2. In the event of my leaving no widow or child, or of their decease before payment is made, I then designate as my beneficiary under the said act the following dependent relative:

(Full name of relative.)	(Relationship.)	(Address of relative.)
None		

(State briefly wherein dependency exists.)

3. In the event of the death of the above-named dependent relative before payment is made, I then designate as my beneficiary under said act the following dependent relative:

(Full name of relative.)	(Relationship.)	(Address of relative.)
None		

(State briefly wherein dependency exists.)

WITNESSED BY: W. J. Austermann.
W. J. Austermann,
Rank, Lieutenant (T), U.S.C.G.

SIGNED: William Winus
William Winus,
Rank or rating, S.K.1c.

2—10348 GOVERNMENT PRINTING OFFICE

C-2819

73

COAST GUARD DESTROYER
DAVIS

COAST GUARD DESTROYER FORCE
RECEIVED
APR 13 1929
ARGUS, FLAGSHIP.

TREASURY DEPARTMENT
UNITED STATES COAST GUARD

New London, Conn.,
12 April, 1929.

U.S. COAST GUARD
REC'D APR 15 1929
ANS'D
By

From: Commanding Officer.
To : Commandant (via Commander Destroyer Force).

Subject: WINUS, William, S. K. lc - physical status.

Reference: (a) Headquarters' letter 11 February, 1929, (73-701).
(b) Headquarters' letter 8 April, 1929, (73-701).

Inclosure: (1) Certification of completion of inoculation against typhoid.

1. In accordance with references (a) and (b), the above inclosure is forwarded herewith.

L. C. Mueller
L. C. MUELLER.

USCG DESTROYER FORCE 1st Indorsement ARGUS, Flagship,
New London, Conn.
13 April, 1929.

From: Commander, Destroyer Force.
To : Commandant.

1. Forwarded, with the above noted inclosure.

L. T. Chalker
L. T. CHALKER,
By direction.

TREASURY DEPARTMENT

UNITED STATES COAST GUARD

12 April 1929

COAST GUARD CUTTER

Dispensary, Sect. Base Four.
New London, Conn.

Memorandum for Executive Officer Davis;

This is to certify that the below named man has this date completed the prescribed Anti typhoid inoculation.

Winus, W. SKlc.

H. A. Tyler,
A. A. Surgeon, USPHS.

73-701

8 April, 1929.

From: Commandant.
To: Commanding Officer, DAVIS (via Comdr., Destroyer Force).

Subject: S.K.1c. William Winus - physical status.

Reference: (a) Headquarters Letter, dated 11 February, 1929.

1. Attention is invited to Reference (a), to which no reply has been received. It is requested that the instructions contained in Reference (a) be complied with at the earliest possible date.

F. C. BILLARD.

C. H. JONES,
Assistant Chief,
Personnel Section.

FA10-7S

18 February, 1929.

From: Commandant.
To: Commanding Officer, DAVIS (via Destroyer Force).

Subject: S.K.1c. William Winus; enlistment allowance.

References: (a) Your letter, 2 February, 1929 (7S), bearing indorsement of Commander, Destroyer Force, 4 February, 1929.
(b) Statement of service of above named man by Personnel Record Section, Headquarters, 8 February, 1929.

Inclosure: 1 Reference (b)

1. In accordance with reference (b) the above named man is entitled to an enlistment allowance of $100.00 if same has not previously been paid.

2. Payment of the enlistment allowance due will be made on voucher and reference (b) together with a certified copy of this letter attached thereto.

E. L. HUTCHISON,
By direction.

PA10-73

15 February, 1929.

From: Commandant.
To: Commanding Officer, DAVIS (via Destroyer Force).

Subject: S.K.1c. William Wirus; enlistment allowance.

References: (a) Your letter, 2 February, 1929 (73), bearing indorsement of Commander, Destroyer Force, 4 February, 1929.
(b) Statement of service of above named man by Personnel Record Section, Headquarters, 8 February, 1929.

Inclosure: 1 Reference (b)

1. In accordance with reference (b) the above named man is entitled to an enlistment allowance of $100.00 if same has not previously been paid.

2. Payment of the enlistment allowance due will be made on voucher and reference (b) together with a certified copy of this letter attached thereto.

F. L. HUTCHISON,
By direction.

11 February, 1929.

From: Commandant.
To: Commanding Officer, DAVIS (via Destroyer Force).

Subject: S.K.1c. William Winus - physical status.

Reference: (a) Form 2602, Report of Physical Examination, 31 January, 1929.

1. The Surgeon General, U. S. Public Health Service, has approved the findings of the examining surgeon in the case of the above-named man, provided he (Winus) is vaccinated against smallpox and inoculated against typhoid fever. You will see that this man is vaccinated and inoculated at the earliest possible date and that a report of same is forwarded to Headquarters.

F. C. BILLARD.

C. H. JONES,
Assistant Chief,
Personnel Section.

MEMORANDUM TO PAY & ALLOTMENT SECTION

8 February, 1929

Name William WINUS

ENLISTMENTS

Enl. or Re-enl.	Date	Spec. Temp. or Reg.	No. of years	Rating	Place
Enl.	1-31-27	Spec Temp	Two	F.lc.	Recruiting Office, Boston, Mass.

DEDUCTIBLE TIME				ENLISTMENT EXTENDED	
From	To	No. of days	Reason	Days	Reason
None					

DISCHARGES

Kind	Date	Place	Rating	CREDITABLE SERVICE		
				Yrs.	Mo.	Days
Honorable	1-30-29	DAVIS, New London, Conn	S.K.lc.	2	0	0

Re-enlisted 31 January, 1929, on the DAVIS, New London, Conn., for one year, in the rating of S.K.lc.

S. R. MORGAN,
In charge of Personnel Record Section.

73

STATEMENT REQUESTED

2/8/29 FLR 73

TREASURY DEPARTMENT

UNITED STATES COAST GUARD

COAST GUARD DESTROYER
DIVISION ONE PAY OFFICE

COAST GUARD DESTROYER ARGUS, FLAGSHIP RECEIVED FEB -7 1929 AND ENLISTMENT

New London, Connecticut,
5 February, 1929.

U.S. COAST GUARD

FEB-8 29 REC'D FEB 8 1929
ANS'D

From: Pay Officer, Division ONE, Destroyer Force,
To : Commandant (via Commander, Destroyer Force).

HF Ra 10-23
2/10/29

Subject: SKlc William Winus- enlistment allowance.

1. It is requested that a statement of the service of the above named man be furnished this office so that correct enlistment allowance may be paid.

Maurice Rice.

USCG DESTROYER FORCE Indorsement

ARGUS, Flagship
New London, Conn.
7 February, 1929.

1. Forwarded.

L. T. Chadwick
By Direction.

TREASURY DEPARTMENT,
U. S. COAST GUARD.
Form 2529.—Ed. 12,000—Feb., 1924.

U.S. COAST GUARD
REC'D FEB 5 1929 By
ANS'D

DESIGNATION OF BENEFICIARIES FOR DEATH GRATUITY

FILE
B. E. S.

Destroyer DAVIS (Unit.) New London, Connecticut. (Place.)

January 31st 1929. (Date.)

FROM: S. K. 1c William Winns.

TO: COMMANDANT (via Enlisting Officer)

1. In the event of my death I hereby designate beneficiary or beneficiaries for payment of six months' pay, as provided in the Act of June 4, 1920, as follows:

Addie Margaret Winus (Full name of wife; if not married, so state.)	30 Federal Street, New London, Conn. (Address of wife.)
None (Full name of child; if none, so state.)	(Address of child.)
None (Full name of child; if none, so state.)	(Address of child.)
None (Full name of child; if none, so state.)	(Address of child.)

ORIGINAL

2. In the event of my leaving no widow or child, or of their decease before payment is made, I then designate as my beneficiary under the said act the following dependent relative:

None (Full name of relative.)	(Relationship.)	(Address of relative.)

(State briefly wherein dependency exists.)

3. In the event of the death of the above-named dependent relative before payment is made, I then designate as my beneficiary under said act the following dependent relative:

None (Full name of relative.)	(Relationship.)	(Address of relative.)

(State briefly wherein dependency exists.)

WITNESSED BY:

W. J. Austermann.
W. J. AUSTERMANN,
Rank, Lieutenant (T).

SIGNED:

William Winns
William Winns.
Rank or rating, S. K. 1c.

U. S. Coast Guard - G 29819

2—10348 GOVERNMENT PRINTING OFFICE

63 - 701

6 December, 1928.

From: Commandant.
To: Commanding Officer, DAVIS (via Commander, Destroyer Force).

Subject: WINUS, William, S.K.2c.; recommendation for advancement.

Reference: (a) Your letter 1 December, 1928 (73), and 1st indorsement thereon, with inclosed report of examination.

1. Replying to above reference (a) and in accordance with the recommendation contained therein, you are authorized to advance subject man to the rating of storekeeper, first class, effective as of 1 December, 1928. Report advancement on Form 2599.

F. C. BILLARD.

C. H. JONES,
Asst. Chief, Personnel Section.

73

TREASURY DEPARTMENT

UNITED STATES COAST GUARD

COAST GUARD DESTROYER

DAVIS

COAST GUARD DESTROYER FORCE
RECEIVED
DEC 3 - 1928
ARGUS, FLAGSHIP.

New London, Conn.,
1 December, 1928.

U.S. COAST GUARD
REC'D DEC 5 1928 By
ANS'D

From: Commanding Officer.
To : Commandant (via Commander, Destroyer Force).

Subject: WINUS, William, S. K. 2c., advancement in rating.

Inclosure: (L) Form #9555.

1. Authority is requested to advance Winus to the rating of S. K. 1c. His marks since his enlistment in the Coast Guard on 31 January 1927 have been as follows: proficiency in rating 3.5, sobriety 4.0, conduct 4.0, and an average of 3.2 in ability as leader of men. He has passed a satisfactory examination.

L. C. Mueller,
L. C. MUELLER.

USCG DESTROYER FORCE
-73

1st Indorsement

ARGUS, Flagship,
New London, Conn.,
4 December, 1928.

From: Commander, Destroyer Force.
To : Commandant.

1. Forwarded, recommending approval.

OK

L. T. CHALKER,
By direction.

U.S. COAST GUARD
REC'D DEC 5 1928 By
ANS'D

TREASURY DEPARTMENT
U.S. Coast Guard
Form No. 9555

REPORT OF EXAMINATION
(Enlisted Personnel).

Ship or Station Destroyer DAVIS

Place New London, Conn.

DATE 1 December, 1928.

WINUS, William (Name) Store Keeper second class. (Rating)

was examined this day for the rating of Store Keeper, first class. and was found qualified. The following marks were given:
(Scale of marks 4.0 excellent, 3.5 very good; 3.0 good, 2.5 passing 1.5 fair, 1.0 indifferent .0 bad. In order to be recommended for advancement in rating a candidate must have a minimum mark of 2.5 in each subject. Candidate will be examined in required subjects as given in "Standards of Examination for Promotion of the Personnel of the United States Coast Guard." together with such other subjects as may be deemed necessary) If examined for rating of Yeoman, first class or Chief Yeoman state whether stenographer or not and number of words taken accurately from dictation.

SUBJECT	MARKS	SUBJECT	MARKS
Article 367 (a to k)	3.2		
Article 393 (3) (a to g)	3.0		

Averagge marks 3.1

Approved 1 December, 1928. (date)

H. V. HOPKINS, Lieutenant (j.g.)(T).
(Signature and rank of member)

L. D. EDWARDS, Ensign.
(Signature and rank of member)

L. D. MUELLER, Lieutenant Commander,
(Signature and rank of commanding officer
~~District Commander~~)

73-52

COAST GUARD DESTROYER
FORCE
PAY OFFICE, DIVISION ONE.

C.G. PAY AND ALLOTMENT OFFICE REC'D SEP 7 1927

TREASURY DEPARTMENT

UNITED STATES COAST GUARD

ARGUS, Flagship,
New London, Conn.,
6 September, 1927.

FILE Bds. 73 J71

File AWC

U. S. COAST GUARD
REC'D SEP 7 1927
ANS'D CA9351 9/9/27 By PAII

From: Pay Officer, Division One.
To : Commandant (via Destroyer Force).

Subject: S.K.2c. William Winus, DAVIS; request for credit adjustment.

1. It is requested that a credit adjustment be issued in favor of the above-named man in the sum of $7.20 for the following reason:

Paid on the DAVIS August, 1927, payroll settled 1 September, 1927, by Pay Clerk O.F.McClow, Special Disbursing Agent, at the rate of $72.00 per month. Entitled to pay at the rate of $79.20 per month for the month of August, 1927.

O.F.McClow.

O.F.McClow.

Copy to DAVIS.

USCG DESTROYER FORCE 1st Indorsement ARGUS, Flagship,
New London, Conn.,
6 September, 1927.

1. Forwarded.

R.W.DEMPWOLF,
Acting.

73

Held for [illegible] 1st Indorsement

U. S. COAST GUARD
REC'D AUG 25 1927
ANS'D Aug 30, 1927 By Cadj 9325-Pa 11

73

TREASURY DEPARTMENT
UNITED STATES COAST GUARD

FILE
FILE
W. C. H.

COAST GUARD DESTROYER FORCE
DIVISION ONE PAY OFFICE

ARGUS, Flagship,
New London, Conn.,
24 August, 1927.

From: Pay Officer, Division One, Destroyer Force.
To : Commandant (via Destroyer Force).

Subject: S.K.2c. William Winus, DAVIS; Request for credit adjustment.

Reference: (a) Headquarters letter dated 6 August, 1927, (Record of service) (73).

1. It is requested that a credit adjustment in the amount of $7.20 be issued in favor of the above named man for the following reason:

Reference (a) states that Winus completed four years service on 28 June, 1927. He is therefore entitled to the difference between $79.20 per month and $72.00 per month for the month of July, 1927, a difference of $7.20.

2. The July 1927 Pay Roll of the DAVIS was settled in the August 1927 account of Pay Clerk O. F. McClow, Special Disbursing Agent.

O. F. McClow

Copy to: DAVIS

O. F. McCLOW

USCG DESTROYER FORCE 1st. Indorsement. ARGUS, Flagship,
New London, Conn.,
24 August, 1927.

1. Forwarded.

H. G. Hamlet

H. G. HAMLET

ASSIGNMENT OF SERVICE NUMBER

WINUS, William.	S.K.1c.	DAVIS
Name	Rating	Unit

The following service number has been assigned to subject man:

111-167

This service number will be inserted on all records of subject man and will appear on all forms and in all correspondence pertaining to the man indicated.

The following form will be followed in setting forth a man's name, service number and rating in the subject of a letter: i.e.

SMITH, John E. (100-000) Sea 2c

In the event subject man has been transferred the service number will be inserted on all records at your unit and this form transmitted immediately to the unit to which transfer was effected.

B. M. CHISWELL
Captain
Assistant Commandant.

For Headquarters use:
Information:
Pay and Allotment Section ✓
Medical Director ✓
Identification Section ✓
Personnel Records

13

UNITED STATES COAST GUARD

Recruiting Office

Boston, Mass.,
January 31, 1927.

From: Recruiting Officer, Boston, Mass.
To : Commandant.

Subject: Enlistment of F. lc. WINUS, William.

Inclosures:
(1) ✓ Form 2599 - Report of change in enlisted personnel.
(2) ✓ Form 2520 - Application for enlistment.
(3) ✓ Form 2500 (B)- Enlistment contract.
(4) ✓ Form 2515 - Finger print record. (3)
(5) ✓ Form 2502 (B)- Record of physical examination.
(6) Form 2551 - Consent of parent or guardian.
(7) ✓ Form 2508 - Abstract of discharges.
(8) x Form 2529 - Designation of Beneficiaries for Death Gratuity. (2)
(9) ✓ Form re-assignment to duty etc.
(10) ✓ Police record.
(11) ✓ References (2).
(12) Birth record.
(13) x Headquarters telegram 9926-1415.
(14) x ~~Headquarters letter~~ report of investigation by CBM Baylon.
(15) x ~~Headquarters letter~~ letter from subjects wife.
(16) x Copy of RO orders this date.
(17) x Form re: explanation fo shipping articles.

1. Inclosures, as checked, covering the investigation and enlistment of the above named subject, are herewith submitted.

K. S. McCann,
Recruiting Officer.

702.

January 31, 1927.

U.S. COAST GUARD
RECEIVED
AM'D By

From: Recruiting Officer, Boston, Mass.
To : F. lc. WINUS, William.

Subject: Orders, transfer, travel.

Reference:(a)Headquarters letter September 2, 1926 (702).

Inclosure:(1)Government transportation request #33,433.

1. Upon receipt hereof proceed immediately to New London, Conn., and upon your arrival at that place report to the Commanding Officer, U.S. Coast Guard Receiving Unit, New London, Conn., for assignment to general detail.

2. Government transportation request #33,433. is handed you herewith covering your travel from Boston, Mass., to New London, Conn.

3. The allowances for subsistence and quarters, prescribed by Articles 146-149, Pay and Supply Instructions are applicable in this case.

4. You are cautioned that your conduct while enroute must not give rise to criticism.

H. S. McCann.

NOTE: The above named man is entitled to $100.00 clothing bounty.

you are dirty and sloppy in your habits, if you are constantly in trouble, you may be discharged as an UNDERSIRABLE, or unfit for the COAST GUARD. If you run away you will be considered a deserter, and, as such, you can be arrested by any policeman or constable; and your family and your friends, who know that you have deserted, and who let you stay with them and do not inform the COAST GUARD SERVICE will be liable to fine and imprisonment. If you desert in time of war, you will no longer be a citizen of the United States. If you enlist in Boston, Mass., and you happen to be in Baltimore, Md., at the time that your enlistment is finished, the Government will pay you a travel allowance of five (5¢) cents a mile from Baltimore, Md. to Boston, Mass., [illegible] miles @ .05 per mile which is $20.95. If there is any necessity for keeping you in the service after your enlistment is up, the government reserves the right to keep you as long as there is any real necessity for doing so.

By the SECOND articles, you agree to obey the laws, regulations and articles for the Government of the Coast Guard. Also, your discharge from the Coast Guard by sentence of a court martial, you would no longer have the right to wear the uniform of the Coast Guard and you would be compelled to surrender that uniform. In the shipping articles, the United States agrees to pay you a certain amount every month from the day that you enlist. If you are under 21 years of age, your parent or your legal guardian agrees to let you serve your current enlistment. After you reach the age of 21, you are your own master and can do as you please about enlisting.

Read over the OATH OF ALLEGIANCE carefully, and be sure that you understand it. By this oath, you bind yourself to serve the UNITED STATES only. If this country should go to war you would be bound by that oath to fight for this country, no matter whether you would have to fight against your fathers people or not. According to this oath, you swear that all statements you have made are correct.

Finally, remember that you are entering an honorable service, a service that has a splendid record and splendid history back of it and that it should be a matter of pride on your part to do your part to uphold the good name of the service.

William Winns
Signature of applicant.

Attest

[illegible]
Recruiting Officer.

TREASURY DEPARTMENT
U. S. COAST GUARD
Form 2500 B
Ed. 40,000—Revised Aug., 1925

SPECIAL TEMPORARY ENLISTMENT CONTRACT

Accepted for enlistment at Main Recruiting Office, Boston, Mass. U. S. COAST GUARD REC'D FEB 1 1927 ARR'D By

The Act approved April 21, 1924, provides:

"Under such regulations as he may prescribe, the Secretary of the Treasury is authorized to appoint temporary warrant officers, and to make special temporary enlistments, in the Coast Guard. No person shall be entitled to retirement because of his temporary appointment or enlistment under this section."

1st **ENLISTMENT** of WINUS, William (Full name, surname to left) as Fireman, first class. (Rating)

U. S. Coast Guard Cutter / Station Recruiting Office, ____, District, Boston, Mass. (Place where enlistment is made)
(Draw line through designation not applying)

1. I, William Winus. (Full name), this 31st day of January, 1927, desiring to enlist in the United States Coast Guard, do declare that I am of legal age (or have legal consent) to enlist; that I am of good habits and character; that I have never deserted nor received a dishonorable discharge from the United States Coast Guard, Army, Navy, Marine Corps, Revenue-Cutter Service, or Life-Saving Service; that I have never been discharged from the United States service, nor any other service, through sentence of either a civil or a military court; and that I have never been discharged from any service, civil or military, except with good character, and for the reasons given by me to the enlisting officer prior to enlistment.

2. I was born in So. Salem, N.Y., on June 22, 1892. Citizenship [2] Native-born.

If naturalized, place and date of naturalization ____ Certificate number ____

If intentions declared, place and date of declaration ____

Occupation or trade Painter and mechanic. Home address 11 Cross St Place, Somerville, Mass.

Full name and address of the following: Mrs. Addie M. Winus, 11 Cross Street Place, Somerville, Mass. (Wife, if any)

None. (Children under 18 years of age)

Father and mother deceased. (Mother, if living) Widowed? ____

Mrs Dora Russo (sister) R.F.D. Richfield, Conn. (Next of kin, or person interested, if there are none of the above)

3. I certify that I am prepared to support my dependents on pay received for service under this enlistment and that there do not now exist, nor can I foresee, any circumstances connected with the support of my dependents nor any conditions in my domestic affairs which would cause me to seek a discharge on account of dependency or the need for my presence at home, prior to the expiration of this enlistment.

4. I have ____ (If "not" so state) had previous service under the United States in the Coast Guard, Army, Navy, Marine Corps, Revenue-Cutter Service, or Life-Saving Service, and I certify that the discharge or discharges therefrom which I have produced to the enlisting officer is or are the latest received by me.

5. I do not belong to any branch, either active or reserve, of the military or naval service of the United States, or of any of the several states.

6. I was last discharged from the U. S. Coast Guard on ____, 19____, from Cutter / Station (Strike out one) ____ with ____ (Kind of discharge) discharge, herewith submitted, serial No. ____

7. I agree to and with the United States of America, represented by K. S. McCann. (Name of enlisting officer), United States Coast Guard, in manner and form following, that is to say:

In the first place, I agree for the considerations hereinafter mentioned to enter the service of the United States Coast Guard, and in due and seasonable time to repair to such vessel or station as I may be ordered to join, and to the utmost of my power and ability discharge my several services or duties, and be in everything conformable and obedient to the lawful commands of the officers who may from time to time be placed over me.

Secondly, I oblige and subject myself, and for that purpose covenant and agree, to serve during the term of TWO YEARS from the date first above written, unless sooner discharged by proper authority; and also to the condition that said period may be temporarily extended by reason of duty away from my usual station, or during an emergency, to subserve the interests of the Government; and to the further condition that the said period shall be extended to make good any time in excess of one day lost by unauthorized absences or on account of disease resulting from my own intemperate use of drugs or alcoholic liquors or other misconduct, or while in confinement awaiting trial or disposition of my case, if the trial results in conviction, or while in confinement under sentence, so that such extension with the time served by me prior thereto will amount to a full term of TWO YEARS, and I also oblige myself during such service to comply with and be subject to such laws, regulations, and discipline as are, or may be, established for the government of the United States Coast Guard, and if discharged by sentence of a Coast Guard court, or by reason of bad conduct, undesirability, or inaptitude, I agree to surrender my uniforms for a suit of civilian clothes.

Thirdly, the United States of America, represented by K. S. McCann. (Name of enlisting officer), United States Coast Guard, does hereby covenant and agree to and with the William Winus. (Name of person enlisting), who has hereunto signed his name, that he shall be paid in consideration of such services, the amount now established, or that may be established, by authority of law, as the pay of the ratings which may, from time to time, be assigned him, subject to such forfeitures, deductions, and retentions as may be ordered by competent authority in accordance with the laws of the United States and the Regulations governing the Coast Guard, BUT HE SHALL NOT BE ENTITLED TO RETIREMENT BECAUSE OF THIS SPECIAL TEMPORARY ENLISTMENT.

COMMANDANT'S OFFICE POSTED

TO PAY CARD
BY BCS
DATE 2-2-27

William Winus
William (Signature of enlisted person)

UNITED STATES OF AMERICA,

By K. S. McCann
K. S. McCann, Carpenter (Signature and rank of enlisting officer)

8. I CERTIFY to the signature of the above person enlisted, and that I have strictly complied in his case with the Regulations of the United States Coast Guard governing enlistments, and that no promise of any kind concerning assignment to duty or promotion during this enlistment has been made.

K. S. McCann
K. S. McCann, Carpenter, *U. S. C. G., Enlisting Officer.*

[1] In cases of reenlistment prefix "Re."
[2] Citizenship: Use expressions "native born," "naturalized," "alien, intentions declared," "alien," "native of Philippine Islands," "native of Porto Rico."

2—3476

9. OATH OF ALLEGIANCE

I, William Winus, (Full name), do solemnly swear (or affirm) that I will bear true faith allegiance to the UNITED STATES OF AMERICA, and that I will serve them honestly against all their enemies whomsoe and that I will obey the orders of the President of the United States, and the orders of the officers appointed over me, accord to the laws and Regulations for the government of the United States Coast Guard.

And I do further swear (or affirm) that all statements made by me as now given in this record are correct.

William Winus
(Signature of enlisted person)

Subscribed and sworn to before me this 31st day of January, A. D. 1927

R. S. McCann
R. S. McCann, Carpenter.
Recruiting Officer, USCG.
(Comdg. officer, officer in charge of a unit, or notary public)

10. CERTIFICATE AS TO PARENT OR GUARDIAN

(To be used only in the enlistment of a person under 21 years of age, who is foreign-born or a native of the insular possessions of the United States)

I CERTIFY that I have neither a parent nor guardian (Within the United States, in the territory or islands of the United States) where this enlistment is made.

(Signature of enlisted person)

11. MEDICAL CERTIFICATE

(Examining medical officer will execute certificate (a) or (b) in accordance with his findings, but not both)

Age 37 years 7 months. Height 5 feet 5 inches. Weight 134 pounds. Eyes Gray Hair Dk Brown complexion Ruddy Color White Married Yes Distinguishing marks Scar "3" each Forehead 1 3/4" at Thumb & 1½" rt Fore. Tattoo

I certify that I carefully examined in accordance with the regulations prescribed for standard A physical examination of applicants for service in the Coast Guard, the before-named applicant and find that, in my opinion:

(a) He is free from all bodily defects and mental infirmity which would disqualify him from performing his duties in the United States Coast Guard, and that he has certified that he has no disease concealed or likely to be inherited.

W. G. Wilson
A. Asst. Surgeon
(Rank of examining medical officer)

(b) He has the following minor physical disqualifications under standard A examination which do not render him incapable of performing duty in the Coast Guard

(Rank of examining medical officer)

CLASS OF MESSAGE

JAN 28 27

GOVERNMENT PRINTING OFFICE 2—3476

DESPATCH

230-71

Minus

U. S. COAST GUARD

TREASURY DEPARTMENT

750

WASHINGTON

JAN 26 27

CLASS OF MESSAGE RUSH

No. OPR. CHECK

26 January, 1927 192

Coast Guard Recruiting Officer
Custom House
Boston Mass

9926 Enlistment William Winus authorized as fireman first age waived STOP Enlistment Harold Cailey and Jacob K Klee as electricians mates not authorized STOP Authorized enlist Leon Rogers Morse as fireman first 1415

COAST GUARD

RBB.

RECEIVED ____ M.
DATE TIME

TELEGRAPH SYSTEM

HEADQUARTERS, U. S. COAST GUARD,
WASHINGTON, D. C.
THIS DISPATCH WAS DELIVERED TO NAVAL COMMUNICATIONS BY TELEPHONE FOR TRANSMISSION (TIME) 1415 (DATE) 26 1927

OFFICIAL FILE COPY

730

FILE
W. H. C.

DESPATCH

U. S. COAST GUARD

TREASURY DEPARTMENT

WASHINGTON

...TER'L	MEDICAL
	OP'S
	ORD.
	P. & A.
	PERS.
P R	PER. REC.
INTELL.	STAT'S
LAW L	SUP'S
M. & F.	

CLASS OF MESSAGE

U. S. COAST GUARD
REC'D JAN 26 1927
ANS'D
By

BB706 117 COLLECT GOVT

No. OPR. CHECK

BOSTON MASS JAN 25, 1927 192

COAST GUARD
WASHINGTON D C

11-7-24, S.O., RR, 71c.

WILLIAM WINUS NAVY TWO ONE FOUR TWO NINE FOUR ONE DISCHARGED SEVENTH ~~OCTOBER~~ NOVEMBER NINETEEN TWENTY FOUR ARMY TWO ZERO Hd 9-23-20 army THREE FIVE ZERO FIVE AGE THIRTY SEVEN REQUEST WAIVER FOR AGE AND AUTHORITY FOR ENLISTMENT AS FIREMAN FIRST CLASS STOP

HAROLD GAILEY NAVY TWO ZERO ONE ZERO NINE THREE EIGHT DISCHARGED Hd- 1-3-27-E, M 3c. THIRD JANUARY THIS YEAR AS ELECTRICIANS MATE SECOND CLASS AUTHORITY FOR ENLISTMENT SAME RATE STOP LEON ~~ROGERS MORSE~~ NAVY Hd-9-30-26-71c TWO ZERO ONE ZERO FOUR SEVEN TWO DISCHARGED THIRTY SEPTEMBER NINETEEN TWENTY SIX AS FIREMAN FIRST CLASS ENLISTMENT SAME RATE STOP JACOB K KLEE NAVY TWO TWO EIGHT ZERO FOUR THREE EIGHT Hd- 1-3-27 E. M. 3c. DISCHARGED THIRD JANUARY THIS YEAR AS ELECTRICIANS MATE THIRD CLASS AUTHORITY FOR ENLISTMENT SAME RATE

RECRUITING BOSTON

RECEIVED MESS CB 0520 Jan 26 M.
DATE TIME

W U
TELEGRAPH SYSTEM

ORIGINAL AND OFFICIAL FILE COPY

DEPARTMENT
COAST GUARD
9.—Ed. Sept. 4, 1924

U. S. COAST GUARD
REC'D FEB 1 1927
ANS'D
By

FEB 1 1927
U.S.C.G. RAY AND ALLOTMENT OFFICE

REPORT OF CHANGE IN ENLISTED PERSONNEL

Unit Recruiting Office. Place Boston, Mass. Date January 31, , 1927

WINUS, William. Fireman, first Class.
(Surname, first name, and middle initial) (Rating)

ENTER CHANGE BELOW

Enlisted this date as fireman, first class, for a period of two years on a special temporary enlistment.

Transferred this date to Receiving Unit, New London, Conn.

Authority: C/L #28
H/L 1/27/27 (702)
H/L 9/2/26 (702)
H/T 9926-1415.

K. S. McCann
K. S. McCann (Signature)

Carpenter.
(Title)

SPACE BELOW IS FOR HEADQUARTERS' USE ONLY

CHECKED	P & A	PERSONNEL RECORDS		
		INDEX	UNIT	RATING
Initials	BCS	✓	✓	✓

GOVERNMENT PRINTING OFFICE 2—13272

T

..., 1925

This application blank will be forwarded with enlistment contract in cases of men accepted for enlistment.

APPLICATION FOR ENLISTMENT

desired Fireman 1st

WARNING

...f you have ever been in the Coast Guard, Army, Navy, or Marine Corps and deny such service, your fingerprints will establish your identity and summary punishment will be forthcoming for fraudulent enlistment.

Boston Mass
(Place)

Jan 25
(Date), 1927

I respectfully request permission to enlist in the United States Coast Guard, and to that end do declare that I am 37 years 7 months old, and believe myself to be physically qualified to perform the duties of the rating in which I may be enlisted; that I am of good habits and character in all respects; that I have never deserted from the U. S. Coast Guard, Navy, Marine Corps, Army, or Naval Reserve; and I certify that the following statements are correct:

Name in full William Winns

Date of birth June 22nd 1892

Place of birth South Salem N.Y. Citizenship Native

Home address 11 cross Place Somerville Mass

Are you married? yes Number and relationship of persons dependent on you for support? wife

Are you prepared to support your dependents on service pay? yes

Are your parents living? No Are your parents dependent on you for support? No

Name and address of next of kin Mrs Addie Margret Winns

The following must be filled out to cover the last year for those under 21 and the last 2 years for those over 21. In case of nonemployment, substitute school history.

Employer's Name	His Address	His Business	Length of Employment From—	Length of Employment To—	You were Employed as—
J. C. Balcom	24th upland Rd.	auto Painter	Oct 1. 1925	Oct 1. 1926	auto Painter
Ernest S Gibens	1001 Commonwealth ave	auto repair	March 1925	Oct 25	auto repair

Do you drink intoxicating liquors? If so, to what extent? No

Have you ever been arrested? If so, for what? No

Have you ever been in a reform school, jail, or penitentiary, or have you ever been convicted of any crime? No

(OVER)

2—13412 GOVERNMENT PRINTING OFFICE

Have you ever served in the U. S. Coast Guard, Navy, Marine Corps, Army, or Naval Rese

If so, state which Army. Navy.

Are you now or have you been a member of the National Guard? no

Produce your discharges from the U. S. Coast Guard, Navy, Marine Corps, Army, Naval Reserve, or Guard.

Have you ever applied for enlistment in the Coast Guard? no

When did you apply? ——— Where? ———

Were you accepted or rejected? ——— If rejected, state why ———

I further certify that there do not exist any circumstances connected with the support of my dependents nor any conditions in my domestic affairs which, in the event I am accepted for enlistment, would cause me to seek a discharge prior to the expiration of my period of enlistment on account of dependency or the need for my presence at home.

(Sign your full name here) William Winn

Accepted or ~~rejected~~ Yes Cause of rejection

Date 1-31-27

2—13412

I certify that the applicant has been thoroughly investigated in accordance with existing instructions and that the statements made by him on this form have been verified and found to be true.

K. P. Mulcahy

K. P. Mulcahy.

Recruiting Officer.

eb., 1924.

GNATION OF BENEFICIARIES FOR DEATH GRATUITY

FILE

Recruiting Office. (Unit.) Boston, Mass. (Place.)

January 31, 1927. (Date.)

FROM: F.lc. WINUS, William.

TO: COMMANDANT (via Recruitiug Officer.)

1. In the event of my death I hereby designate beneficiary or beneficiaries for payment of six months' pay, as provided in the Act of June 4, 1920, as follows:

Mrs. Addie M. Winus. (Full name of wife; if not married, so state.) 11 Cross St.Place, Somerville, Mass. (Address of wife.)

None. (Full name of child; if none, so state.) (Address of child.)

(Full name of child; if none, so state.) (Address of child.)

(Full name of child; if none, so state.) (Address of child.)

ORIGINAL

2. In the event of my leaving no widow or child, or of their decease before payment is made, I then designate as my beneficiary under the said act the following dependent relative:

Mrs. Dora Russo. (Full name of relative.) sister. (Relationship.) R.F.D. Richfield, Conn. (Address of relative.)

Potential. (State briefly wherein dependency exists.)

3. In the event of the death of the above-named dependent relative before payment is made, I then designate as my beneficiary under said act the following dependent relative:

(Full name of relative.) (Relationship.) (Address of relative.)

(State briefly wherein dependency exists.)

WITNESSED BY: K. P. McCann.

K. S. McCann.

Rank, Carpenter.

SIGNED: William Winus.

William Winus.

Rank or rating, F. lc.

2—10348

GOVERNMENT PRINTING OFFICE

U.S. Coast Guard - G. 29819

U. S. COAST GUARD
RECD FEB 1 1927
ANS'D By

Treasury Department

United States Coast Guard

Recruiting Office Boston Mass

Date Jan 31st 1927

To: Recruiting Officer.

I have this day had the enlistment contract fully explained to me, understand it fully and certify that no promises of any kind have been made to me concerning assignment to duty or promotion during my enlistment.

I further certify that I am fully aware that I am enlisting for general service only and will accept without reservation such station or assignment commensurate with my rating as I may receive from time to time during such enlistment.

I agree to vaccination against smallpox and prophylactic innoculation against typhoid.

The matter of desertion has been fully explained to me and I am aware of the consequences of such act.

I am fully aware of the penalties resulting from fraudulent enlistment and the meaning thereof.

I am fully aware of the fact that I am enlisting for a period of 2 years in the rating of Fireman 1c and that the pay for such rating is $60 per month.

William Winters
Signature of applicant.

Attest K Donlan
Recruiting Officer.

U. S. COAST GUARD RECRUITING STATION

Commission on Probation,
Room 175, Court House,
Pemberton Sq, Boston, Mass.

TO CHIEF OF POLICE.

DEAR SIR:

THE FOLLOWING NAMED MAN HAS MADE FORMAL APPLICATION FOR ENLISTMENT IN THE U. S. COAST GUARD, AND IT IS REQUESTED THAT YOU FILL IN THE FOLLOWING FROM THE RECORDS OF YOUR OFFICE: K Sm McCann

William Winus. (37 yrs) 12 Cross St. Place, Somerville, Mass.

(NAME OF APPLICANT)

HAS THE ABOVE NAMED MAN, FROM THE RECORDS OF YOUR OFFICE, BEEN IN

REFORM SCHOOL?

JAIL?

PENITENTIARY?

CONVICTED OF CRIME?

- - - - - - - - - - - - - - - - - -

CHIEF OF POLICE.



...ARD RECRUITING ...TATION

...ARD
...g Office

Boston, Mass.
(Place)

...ov 3 1927

...dson Guard Recruiting Officer at January 27, 1927
(Date)

...ME) Mr. Ernest Akens. (ADDRESS) 1001 Commonwealth Ave.
WHOSE NAME APPEARS BELOW STATES HE WAS [EMPLOYED / TAUGHT] BY YOU AT [FIRM / SCHOOL]

[AS / IN GRADE] Repair man. (PLACE) Boston, Mass.

IT IS OF GREAT IMPORTANCE THAT THIS OFFICE HAVE ON RECORD YOUR ESTIMATE OF HIS ABILITY, IF NOT PERSONALLY ACQUAINTED WITH HIS WORK, KINDLY HAVE THE QUESTIONS ANSWERED BY AN OFFICIAL OF THE COMPANY OR SCHOOL BEST ABLE TO SUPPLY THIS INFORMATION ACCURATELY.

THE GOVERNMENT ASSUMES THAT YOU WILL ANSWER FULLY, CAREFULLY AND WITH FRANKNESS. YOUR REPLY WILL BE CONSIDRED STRICTLY CONFIDENTIAL. A FRANKED ENVELOPE IS ENCLOSED FOR YOUR REPLY SO THAT YOU MAY GIVE THE MATTER IMMEDIATE ATTENTION.

K P McCann
[Recruiting Officer]

(NAME OF APPLICANT) William Winus.
[Filled in by Recruiting Officer]

ARE YOU RELATED TO THE APRLICANT?

WAS THE APPLICANT EVER IN YOUR [EMPLOY / CHARGE]

Yes	WHEN	FROM March 1925 TO Oct 1925
Bstm	WHERE?	Auto AS Repair.

WHAT WAS HIS [WEEKLY WAGE / SCHOLASTIC RECORD] $28.80 per Week.

WHY DID HE [LEAVE / QUIT] own Reason

HOW DO YOU RATE HIS:

	CHECK ONE		
	GOOD	AVERAGE	POOR
TRUSTWORTHINESS	✓		
GENERAL INTELLIGENCE	✓		
ABILITY	✓		
HIS SKILL AS A Repair	✓		

TO YOUR KNOWLEDGE IS THE APPLICANT ADDICTED TO THE USE OF INTOXICATING LIQUORS OR HARMFUL DRUGS, OR HAS HE ANY CHRONIC AILMENTS? IF SO STATE PARTICULARS No

WHAT WAS HIS REPUTATION AND STANDING WHEN IN YOUR [EMPLOY / CHARGE] Good

HAS THE APPLICANT TO YOUR KNOWLEDGE EVER BEEN DISCHARGED FOR INEFFICIENCY, NEGLECT OF DUTY, OR MORAL UNFITNESS? IF SO, STATE PARTICULARS

THE ABOVE STATEMENT AND ANSWERS ARE IN MY OWN HANDWRITING. ~~(HAVE BEEN DICTATED AND CAREFULLY READ BY ME)~~.

NOTE:-IF THE STATEMENT AND ANSWERS ARE DICTATED, STRIKE OUT THE STATEMENT ABOVE THAT THEY ARE IN THE HANDWRITING OF THE SIGNER.

Ernest E Akens
[Signature of reference]

Jan 29, 1927 1001 Commonwealth ave
[Date] [Post Office address]

...ARD RECRUITING STATION

...CUARD
...ecruiting Office

Received: JAN 31 1927

Boston, Mass.
(Place)

January 29, 192 7
(Date)

...AST GUARD RECRUITING OFFICER AT
...) Answered: Mr. J. E. Balcom. (ADDRESS) 24 Upland Road.
...OSE NAME APPEARS BELOW STATES HE WAS [EMPLOYED / TAUGHT] BY YOU AT [FIRM / SCHOOL]
West Somerville. (PLACE) Mass.
[AS / IN GRADE] Painter

IT IS OF GREAT IMPORTANCE THAT THIS OFFICE HAVE ON RECORD YOUR ESTIMATE OF HIS ABILITY, IF NOT PERSONALLY ACQUAINTED WITH HIS WORK, KINDLY HAVE THE QUESTIONS ANSWERED BY AN OFFICIAL OF THE COMPANY OR SCHOOL BEST ABLE TO SUPPLY THIS INFORMATION ACCURATELY.

THE GOVERNMENT ASSUMES THAT YOU WILL ANSWER FULLY, CAREFULLY AND WITH FRANKNESS, YOUR REPLY WILL BE CONSIDRED STRICTLY CONFIDENTIAL. A FRANKED ENVELOPE IS ENCLOSED FOR YOUR REPLY SO THAT YOU MAY GIVE THE MATTER IMMEDIATE ATTENTION.

[Recruiting Officer]

(NAME OF APPLICANT) William Winne.
[Filled in by Recruiting Officer]

ARE YOU RELATED TO THE APRLICANT?

WAS THE APPLICANT EVER IN YOUR [EMPLOY / CHARGE]

Yes	WHEN	FROM Oct / 1925 TO Oct / 1926
Somerville	WHERE?	Auto AS Painter

WHAT WAS HIS [WEEKLY WAGE / SCHOLASTIC RECORD] $27.00 per week

WHY DID HE [LEAVE / QUIT] Lack of work

HOW DO YOU RATE HIS:

	CHECK ONE		
	GOOD	AVERAGE	POOR
TRUSTWORTHINESS	V		
GENERAL INTELLIGENCE	V		
ABILITY	V		
HIS SKILL AS A painter	V		

TO YOUR KNOWLEDGE IS THE APPLICANT ADDICTED TO THE USE OF INTOXICATING LIQUORS OR HARMFUL DRUGS, OR HAS HE ANY CHRONIC AILMENTS? IF SO STATE PARTICULARS No

WHAT WAS HIS REPUTATION AND STANDING WHEN IN YOUR [EMPLOY / CHARGE] Good

HAS THE APPLICANT TO YOUR KNOWLEDGE EVER BEEN DISCHARGED FOR INEFFICIENCY, NEGLECT OF DUTY. OR MORAL UNFITNESS? IF SO, STATE PARTICULARS No

THE ABOVE STATEMENT AND ANSWERS ARE IN MY OWN HANDWRITING. (HAVE BEEN DICTATED AND CAREFULLY READ BY ME).

NOTE:-IF THE STATEMENT AND ANSWERS ARE DICTATED, STRIKE OUT THE STATEMENT ABOVE THAT THEY ARE IN THE HANDWRITING OF THE SIGNER.

J. E. Balcom
[Signature of reference]

Jan 29, 1927
[Date]

24 Upland Rd.
W. Somerville Mass
[Post Office address]

...ICIAL TELEGRAM.

...ST GUARD WASHINGTON DC
...COAST GUARD RECRUITING OFFICE, CUSTOM HOUSE BLDG.

...T ITSELF WILLIAM WINUS AUTHORIZED AS FIREMAN FIRST AGE WAIVED
...PERIOD ENLISTMENT HOWELL BAILEY AND JACOB H. KLEE AS MACHINISTS
...MATH NOT AUTHORIZED PERIOD AUTHORIZED ENLISTMENT IN COAST GUARD
...MEMBER AS FIREMAN FIRST CLASS 1:15.

TREASURY DEPARTMENT

UNITED STATES COAST GUARD

Boston, Mass. January 29th. 1927.

REC'D JAN 3 1927

ANS'D By

From: John Baylon, C.B.M.
To: Recruiting Officer, Boston, Mass.

Subject: Investigation of domestic conditions of William Winus, applicant.

COAST GUARD

1. I have investigated the domestic conditions of the above named applicant, and have found that he is married, and that his wife is willing that he enlist in the Coast Guard.

2. His wife is willing that he enlist, as he cannot get work of any kind, that will pay the money that he will receive for the rating that he will enlist in.

3. His wife is working as a waitress, and is not depending on him for support, although he will send money to her each month.

4. His wife clearly understands that he cannot be discharged from the Coast Guard for dependancy, and the term of enlistment, the pay that he will receive, that he enlists for General Service, for duty anyplace, and that he may be transferred anyplace and at any time, was clearly explained.

John Baylon

John Baylon, C.B.M.

TREASURY DEPARTMENT

UNITED STATES COAST GUARD

RECRUITING OFFICE

BOSTON, MASS. January 29th. 1927.

U. S. COAST GUARD
REC'D FEB 1 1927
ANS'D By

From: John Baylon, C.B.M.
To: Recruiting Officer, Boston, Mass.

Subject: Investigation of domestic conditions of William Winus, applicant.

1. I have investigated the domestic conditions of the above named applicant, and have found that he is married, and that his wife is willing that he enlist in the Coast Guard.

2. His wife is willing that he enlist, as he cannot get work of any kind, that will pay the money that he will receive for the rating that he will enlist in.

3. His wife is working as a waitress, and is not depending on him for support, although he will send money to her each month.

4. His wife clearly understands that he cannot be discharged from the Coast Guard for dependancy, and the term of enlistment, the pay that he will receive, that he enlists for General Service, for duty anyplace, and that he may be transferred anyplace and at any time, was clearly explained.

John Baylon

John Baylon, C.B.M.

Jan 31 - 27.

U.S. COAST GUARD
Boston Recruiting Station
Received: JAN 31 1927
Answered:

U.S. COAST GUARD
REC'D FEB 1 1927
ANS'D

This is to satisfy that i
Mrs. William Sims is
Willing to Sign William Sims
To the Cast Guard. for two
years. Will get along on what
he give me and what i
Will Earn.

Mrs. William Sims

Esther Louise Sims.
109 Pearl St
Somerville Mass
John Baptist Sims

TREASURY DEPARTMENT
U. S. COAST GUARD
Form 2500 B
Ed. 40,000—Revised Aug., 1925

Accepted for enlistment
at Main Recruiting Office,
Boston, Mass.

SPECIAL TEMPORARY ENLISTMENT CONTRACT

The Act approved April 21, 1924, provides:

"Under such regulations as he may prescribe, the Secretary of the Treasury is authorized to appoint temporary warrant officers, and to make special temporary enlistments, in the Coast Guard. No person shall be entitled to retirement because of his temporary appointment or enlistment under this section."

1st ENLISTMENT of WINUS, William (Full name, surname to left) as Fireman, first class. (Rating)

U. S. Coast Guard ~~Cutter~~ Station Recruiting Office., ____, District, Boston, Mass. (Place where enlistment is made)

(Draw line through designation not applying)

1. I, William Winus. (Full name), this 31st day of January, 1927, desiring to enlist in the United States Coast Guard, do declare that I am of legal age (or have legal consent) to enlist; that I am of good habits and character; that I have never deserted nor received a dishonorable discharge from the United States Coast Guard, Army, Navy, Marine Corps, Revenue-Cutter Service, or Life-Saving Service; that I have never been discharged from the United States service, nor any other service, through sentence of either a civil or a military court; and that I have never been discharged from any service, civil or military, except with good character, and for the reasons given by me to the enlisting officer prior to enlistment.

2. I was born in So. Salem, N.Y., on June 22, 1892. Citizenship [2] Native-born.

If naturalized, place and date of naturalization ____ Certificate number ____

If intentions declared, place and date of declaration ____

Occupation or trade Painter and mechanic. Home address 11 Cross St Place, Somerville, Mass.

Full name and address of the following: Mrs. Addie M. Winus, 11 Cross Street Place, Somerville, Mass. (Wife, if any)

None. (Children under 18 years of age)

Father and mother deceased. (Married, if married) Widowed? ____

Mrs Dora Russo (sister) R.F.D. Richfield, Conn. (Next of kin, or person interested, if there are none of the above)

3. I certify that I am prepared to support my dependents on pay received for service under this enlistment and that there do not now exist, nor can I foresee, any circumstances connected with the support of my dependents nor any conditions in my domestic affairs which would cause me to seek a discharge on account of dependency or the need for my presence at home, prior to the expiration of this enlistment.

4. I have ---- (If "not" so state) had previous service under the United States in the Coast Guard, ~~Army, Navy,~~ Marine Corps, Revenue-Cutter Service, or Life-Saving Service, and I certify that the discharge or discharges therefrom which I have produced to the enlisting officer is or are the latest received by me.

5. I do not belong to any branch, either active or reserve, of the military or naval service of the United States, or of any of the several states.

6. I was last discharged from the U. S. Coast Guard on ____, 19____, from Cutter Station (Strike out one) ____ with ____ (Kind of discharge) discharge, herewith submitted, serial No. ____

7. I agree to and with the United States of America, represented by K. S. McCann. (Name of enlisting officer), United States Coast Guard, in manner and form following, that is to say:

In the first place, I agree for the considerations hereinafter mentioned to enter the service of the United States Coast Guard, and in due and seasonable time to repair to such vessel or station as I may be ordered to join, and to the utmost of my power and ability discharge my several services or duties, and be in everything conformable and obedient to the lawful commands of the officers who may from time to time be placed over me.

Secondly, I oblige and subject myself, and for that purpose covenant and agree, to serve during the term of TWO YEAR S from the date first above written, unless sooner discharged by proper authority; and also to the condition that said period may be temporarily extended by reason of duty away from my usual station, or during an emergency, to subserve the interests of the Government; and to the further condition that the said period shall be extended to make good any time in excess of one day lost by unauthorized absences or on account of disease resulting from my own intemperate use of drugs or alcoholic liquors or other misconduct, or while in confinement awaiting trial or disposition of my case, if the trial results in conviction, or while in confinement under sentence, so that such extension with the time served by me prior thereto will amount to a full term of TWO YEAR S, and I also oblige myself during such service to comply with and be subject to such laws, regulations, and discipline as are, or may be, established for the government of the United States Coast Guard, and if discharged by sentence of a Coast Guard court, or by reason of bad conduct, undesirability, or inaptitude, I agree to surrender my uniforms for a suit of civilian clothes.

Thirdly, the United States of America, represented by K. S. McCann. (Name of enlisting officer), United States Coast Guard, does hereby covenant and agree to and with the William Winus. (Name of person enlisting), who has hereunto signed his name, that he shall be paid in consideration of such services, the amount now established, or that may be established, by authority of law, as the pay of the ratings which may, from time to time, be assigned him, subject to such forfeitures, deductions, and retentions as may be ordered by competent authority in accordance with the laws of the United States and the Regulations governing the Coast Guard, BUT HE SHALL NOT BE ENTITLED TO RETIREMENT BECAUSE OF THIS SPECIAL TEMPORARY ENLISTMENT.

William Winus
William Winus (Signature of enlisted person)

UNITED STATES OF AMERICA,

By K. S. McCann
K. S. McCann, Carpenter. (Signature and rank of enlisting officer)

8. I CERTIFY to the signature of the above person enlisted, and that I have strictly complied in his case with the Regulations of the United States Coast Guard governing enlistments, and that no promise of any kind concerning assignment to duty or promotion during this enlistment has been made.

K. S. McCann
K. S. McCann,
Carpenter., U. S. C. G., Enlisting Officer.

[1] In cases of reenlistment prefix "Re."
[2] Citizenship: Use expressions "native born," "naturalized," "alien, intentions declared," "alien," "native of Philippine Islands," "native of Porto Rico."

2—3476

9. OATH OF ALLEGIANCE

I, William Winus., do solemnly swear (or affirm) that I will bear true faith and
(Full name)
allegiance to the UNITED STATES OF AMERICA, and that I will serve them honestly against all their enemies whomsoever; and that I will obey the orders of the President of the United States, and the orders of the officers appointed over me, according to the laws and Regulations for the government of the United States Coast Guard.

And I do further swear (or affirm) that all statements made by me as now given in this record are correct.

William Winus
William Winus
(Signature of enlisted person)

Subscribed and sworn to before me this 31st day of January., A. D. 192 7

K. S. McCann, Carpenter.
Recruiting Officer, USCG.
(Comdg. officer, officer in charge of a unit, or notary public)

---

10. CERTIFICATE AS TO PARENT OR GUARDIAN

(To be used only in the enlistment of a person under 21 years of age, who is foreign-born or a native of the insular possessions of the United States)

I CERTIFY that I have neither a parent nor guardian
(Within the United States, in the territory or islands of the United States)
where this enlistment is made.

(Signature of enlisted person)

---

11. MEDICAL CERTIFICATE

U.S.C.G.

(Examining medical officer will execute certificate (*a*) or (*b*) in accordance with his findings, but not both)

Age 34 years 7 months. Height 5 feet 5 inches. Weight 124 pounds. Eyes Gray

Hair Dk Brown Complexion Ruddy Color White Married yes Distinguishing marks Scar

"3" each forehead 3/4" rt thumb, S 1½" rt foot Tattoo woman

I CERTIFY that I have carefully examined, in accordance with the regulations prescribed for standard A physical examination of applicants for service in the Coast Guard, the before-named applicant and find that, in my opinion:

(*a*) He is free from all bodily defects and mental infirmity which would disqualify him from performing his duties in the United States Coast Guard, and that he has certified that he has no disease concealed or likely to be inherited.

H. G. Nelson
A. Asst. Surgeon
(Rank of examining medical officer)

(*b*) He has the following minor physical disqualifications under standard A examination which do not render him incapable of performing duty in the Coast Guard

(Rank of examining medical officer)

RECORD OF WINUS, William

(Full name, surname to the left)

1. WAIVERS

(To permit enlistment)

Date January 31, 1927 Nature of waiver ~~[illegible]~~ Lisk.

Authority H/T 9926-1415.

2. VACCINATION AND INOCULATION

(To be filled out upon enlistment, but any subsequent change shall be noted)

Dec 8,1919 USArmy discharge. (Date last vaccinated against smallpox)

Dec 8,1919 USArmy discharge. (Date last inoculated against typhoid fever)

3. TRANSFERS

Departed from—		Reported to—	
Vessel or station	Date	Vessel or station	Date
RO Boston, Mass.	1-31-27	RU New London, Conn.	1-31-27.
Receiving Unit	2-15-27	DAVIS	2-15-27.

4. CHANGES IN RATING

Vessel or station	Rated to—	Date
~~Destroyer~~ DAVIS	S. K. 2c	December 6-16-27
~~Destroyer~~ DAVIS	Store Keeper first class.	~~November~~ 1, 1928.

2—13678

RECORD OF WINUS, William

(Full name, surname to the left)

5. EFFICIENCY MARKS

SCALE OF MARKS: 0, Bad; 1, Indifferent; 1.5, Fair; 2.5, Passing; 3, Good; 3.5, Very Good; 4, Excellent

Date	Proficiency in rating	Sobriety	~~Obedience~~ Conduct	Ability as leader of men	Recommended for good-conduct medal	Vessel or station	Signature of commanding officer or officer in charge of a unit
2-15-27	LESS THAN A MONTH					Receiving Unit	C. T. Finlay
3-31-27	3.5	4.0	4.0	3.5	Yes	DAVIS	Offenach
6-30-27	3.5	4.0	4.0	3.5	Yes	DAVIS	Offenach
9-30-27	3.5	4.0	4.0	3.2	yes	Davis.	Offenach
12-31-27	3.5	4.0	4.0	3.5	yes	Davis	Offenach
3-31-28	3.5	4.0	4.0	3.0	yes	Davis	Offenach
6-30-28	3.5	4.0	4.0	3.0	yes	Davis	Offenach
9/30/28	3.5	4.0	4.0	3.0	yes	Davis.	L. Mueller.
12/31/28	3.5	4.0	4.0	3.0	Yes	DAVIS	L. Mueller
1-30-29	3.5	4.0	4.0	3.0	yes	DAVIS.	L. Mueller.
Averages	3.5	4.0	4.0	3.2	yes	Davis	L. Mueller.

Marks shall be entered at the end of each quarter, on date of transfer, and on separation from the service, provided the period covered is at least one month. On receipt of an enlistment contract by transfer it shall be the duty of the receiving unit to see that all previous marks have been duly inserted, and the last unit on or at which service is rendered prior to discharge will be held responsible for the completeness of the marks.

6. QUALIFIED AS GOOD SWIMMER

Qualified as a good swimmer _____ (Date and place)

RECORD OF WINUS, William

(Full name, surname to the left)

7. TRIALS BY COAST GUARD COURTS AND RESULT

Ship or station	Date	Remarks

8. MERITORIOUS CONDUCT

(Award of medals, citations, Headquarters commendation, honorable discharge button, etc.)

Ship or station	Date	Remarks
DAVIS	1-30-29	Issued Honorable discharge button.

2—13578

RECORD OF WINUS, William

(Full name, surname to the left)

11. LEAVE ACCOUNT

WITH PAY

Ship or station	Date	Number of days	Balance	Signature of executive officer or District Superintendent
RO Boston, Mass.	1-31-27	-----	~~15~~	K. P. Mulcahy
DAVIS	12-23-27	5	25	[illegible]
✓	9/10/28	6	19	[illegible]
Davis	12-25-28	7	12	H. J. Finstermann

WITHOUT PAY

2—13678

RECORD OF WINUS, William

(Full name, surname to the left)

12. ABSENT FROM DUTY

(On account of sickness due to own misconduct. Unauthorized leave. Nonperformance of duty because imprisoned, both while in arrest resulting in court-martial sentence and while serving said sentence)

Ship or station	Number of days	From—	To—	Remarks	Signature of executive officer or District Superintendent

13. EXTENSION OF ENLISTMENT AND REASON THEREFOR

14. ON DISCHARGE

Date 30 January, 192 9 Place New London, Conn. Serial No. A5112

Kind of discharge Honorable Authority for Article 441 Regulations.

Discharged on account of Expiration of enlistment.

Is ———— recommended for reenlistment. Rating best qualified to fill S. K. 1c.
(If "not," so state.)

15. ON DESERTION

RECORD OF WINUS, William

(Full name, surname to the left)

16. ON RETIREMENT

(Date), 192 (Cause) (Authority)

17. ON DEATH

(Date), 192 (Place) (Cause) (Place of burial

or disposition of remains) (Disposition of effects)

Was death incident to service?

18. SERVICE RECORD FOR PAY PURPOSES

(1) Previous Coast Guard and Navy service for pay purposes to date of current enlistment, furnished by

		Yrs.	Mos.	Days.
Headquarters letter	Aug. 6, 1927. (Date)	3	7	2
Discharged	1/30/29 (Date)			
Enlisted	1/31/28 (Date)			
(2) Total service, current enlistment		2	0	0

	Yrs.	Mos.	days.
A. W. O. L.	None		
Sick misconduct	None		
N. P. D. I.	None		
A. L. W. P.	None		
Other absence for which no pay accrued	None		
(3) Total deductions	None		

(4) Net service, current enlistment (basis for enlistment allowance) 2 years. (2–3)

Total service to date of discharge (basis for longevity) 5 7 2 (1+4)

2—13678

RECORD OF WINUS, William

(Full name, surname to the left)

19. CERTIFICATE ON DESERTION

Certified to be correct date of desertion ....., 192

.....

Commanding Officer—District Superintendent.

20. CERTIFICATE UPON TERMINATION OF SERVICE

Certified to be correct upon termination of service January 30, 192 9.

L. C. Mueller

L. C. MUELLER, Lieutenant Commander.

Commanding Officer—District Superintendent.

New London, Conn.,
30 January, 1929.

I certify that I have examined William Winus, S. K. 1c., U. S. Coast Guard Destroyer DAVIS, and find

That he is physically sound.

~~That he is physically sound.~~

H. A. Tyler,
(Signature of Medical Officer).
A.A.Surgeon.USPHS.

U. S. S. DAVIS, C. G.
30 January, 1929.

I hereby certify that I am suffering from no physical disability incurred during my current enlistment in the Coast Guard.

William Winus.
William Winus.

ABSTRACT OF DISCHARGES PRESENTED BY AN APPLICANT FOR ENLISTMENT

(To be prepared in accordance with General Order No. 47)

Name William Winus. Serial number 214-29-41.

Rate or grade at time of discharge Fireman, first class.

Service from which discharged U.S. Navy Organization (If discharged from Army)

Kind of discharge Honorable

Organization in which enlisted U. S. Navy.

Enlisted or enrolled (place) New York, N.Y., (date) April 6, 1921.

Date called to active duty (if enrolled in U. S. N. R. F.)

Date mustered into Federal Service (if enrolled in National Guard)

Date released from active duty or mustered out of Federal Service

Discharged (place) Philadelphia, Pa., (date) November 7, 1924.

Federal service under this discharge* 3 years 7 months 2 days.

Previous service 0 years 0 months 0 days.

Certified to be a correct excerpt from the latest discharge from the U. S. Navy.

presented to me this day by William Winus.

Date January 31, 1927.

K S McCann

Enlisting Officer.

*Only *active* duty in Naval Reserve Force and *Federal Service* in National Guard will be entered. If period of service entered does not agree with the dates of enlistment and discharge, an explanation of the discrepancy will accompany this form.

Name William Winus. Serial number R-203505.

Rate or grade at time of discharge Sergeant.

Service from which discharged U.S. Army. Organization (If discharged from Army) Co. 'A' 344 th. Tank Corps.

Kind of discharge Honorable.

Organization in which enlisted U.S. Army.

Enlisted or enrolled (place) Camp Meade, Md., (date) Sept. 24, 1919.

Date called to active duty (if enrolled in U. S. N. R. F.)

Date mustered into Federal Service (if enrolled in National Guard)

Date released from active duty or mustered out of Federal Service

Discharged (place) Camp Benning, Ga., (date) Sept. 20, 1920

Federal service under this discharge* None years 11 months 26 days.

Previous service 5 years 10 months 10 days.

Certified to be a correct excerpt from the latest discharge from the U.S. Army.

presented to me this day by William Winus.

Date January 31, 1927.

K. S. McCann.

Enlisting Officer.

*Only *active* duty in Naval Reserve Force and *Federal Service* in National Guard will be entered. If period of service entered does not agree with the dates of enlistment and discharge, an explanation of the discrepancy will accompany this form.

2—10582 GOVERNMENT PRINTING OFFICE

DESIGNATION OF BENEFICIARIES FOR DEATH GRATUITY

Recruiting Office. (Unit.) Boston, Mass. (Place.) January 31, 1927. (Date.)

FROM: F.lc. WINUS, William.

TO: COMMANDANT (via Recruiting Officer.)

1. In the event of my death I hereby designate beneficiary or beneficiaries for payment of six mont pay, as provided in the Act of June 4, 1920, as follows:

Mrs. Addie M. Winus. (Full name of wife; if not married, so state.) 11 Cross St.Place, Somerville, Mass. (Address of wife.)

None. (Full name of child; if none, so state.) (Address of child.)

(Full name of child; if none, so state.) (Address of child.)

(Full name of child; if none, so state.) (Address of child.)

2. In the event of my leaving no widow or child, or of their decease before payment is made, I then designate as my beneficiary under the said act the following dependent relative:

Mrs. Dora Russo. (Full name of relative.) sister. (Relationship.) R.F.D. Richfield, Conn. (Address of relative.)

Potential. (State briefly wherein dependency exists.)

3. In the event of the death of the above-named dependent relative before payment is made, I then designate as my beneficiary under said act the following dependent relative:

(Full name of relative.) (Relationship.) (Address of relative.)

(State briefly wherein dependency exists.)

WITNESSED BY: K. D. McCann.

Rank, Carpenter.

SIGNED: William Winus. William Winus.

Rank or rating, F. lc.

2—10348

GOVERNMENT PRINTING OFFICE

September 2,1926.

From: Commandant.
To : Recruiting Officer, Boston,Mass.

Subject: Recruits, transfer of recruits, travel.

1. All previous correspondence in regard to the transfer of recruits is hereby rescinded. Effective from the receipt hereof, transfer all personnel enlisted at the office in your charge to the receiving ship, New London,Conn., directing them to present to that place and report to the executive officer of that unit for general detail.

2. The travel necessary to the execution of this order is required by the public interests. The allowances for subsistence and quarters prescribed by Articles 246 - 248, Pay and Supply Instructions, are applicable in these cases.

/s/ F. G. Wilson.

Certified to be a true copy of the original.

K. Dawson,
Recruiting Officer.

9926- ENLISTMENT WILLIAM WINUS AUTHORIZED AS FIREMAN FIRST AGE WAIVED PERIOD ENLISTMENT HOWELL BAILEY AND JACOB K. KLEE AS ELECTRICIANS MATES NOT AUTHORIZED PERIOD AUTHORIZED ENLISTMENT LEON ROGER MORSE AS FIREMAN FIRST CLASS 1415.

COAST GUARD.

c. Government transportation request #33,433, is handed you herewith covering your travel from Boston, Mass., to New London, Conn.

3. The allowances for subsistence and quarters, prescribed by Articles 146-149, Pay and Supply Instructions are applicable in this case.

4. You are cautioned that your conduct while enroute must not give rise to criticism.

K. S. McCann.

NOTE: The above named man IS entitled to $100.00 clothing bounty.

January 31, 1927.

From: Recruiting Officer, Boston, Mass.
To : F. lc. WINUS, William.

Subject: Orders, transfer, travel.

Reference:(a)Headquarters letter September 2, 1926 (702).

Inclsoure:(1)Government transportation request #33,433.

1. Upon receipt hereof proceed immediately to New London, Conn., and upon your arrival at that place report to the Commanding Officer, U.S. Coast Guard Receiving Unit, New London, Conn., for assignemtn to general detail.

2. Government transportation request #33,433, is handed you herewith covering your travel from Boston, Mass., to New London, Conn.

3. The allowances for subsistence and quarters, prescribed by Articles 146-149, Pay and Supply Instructions are applicable in this case.

4. You are cautioned that your conduct while enroute must not give rise to criticism.

K. S. McCann.

NOTE: The above named man IS entitled to $100.00 clothing bounty.

January 31, 1927.

From: Recruiting Officer, Boston, Mass.
To : J. Lo. WINUS, William.

Subject: Orders, transfer, travel.

Reference:(a)Headquarters letter September 2, 1926 (702).

Inclsoure:(1)Government transportation request #33,433.

1. Upon receipt hereof proceed immediately to New London, Conn., and upon your arrival at that place report to the Commanding Officer, U.S. Coast Guard Receiving Unit, New London, Conn., for assignemtn to general detail.

2. Government transportation request #33,433, is handed you herewith covering your travel from Boston, Mass., to New London, Conn.

3. The allowances for subsistence and quarters, prescribed by Articles 146-149, Pay and Supply Instructions are applicable in this case.

4. You are cautioned that your conduct while enroute must not give rise to criticism.

K. S. McCann.

NOTE:? The above named man IS entitled to $100.00 clothing bounty.

U.S. COAST GUARD
REC'D FEB 5 1929 By
ANS'D

TREASURY DEPARTMENT
U. S. COAST GUARD
Form 2500
Ed. 40,000—Revised Aug., 1925

ENLISTMENT CONTRACT

COAST GUARD
A.M. RECD
FEB - 1929
COAST GUARD

[1] Re **ENLISTMENT** of WINUS, William (Full name, surname to left) as Storekeeper, first class. (Rating)

U. S. Coast Guard Cutter Station Destroyer DAVIS, ~~3rd~~ District, New London, Connecticut. (Location of vessel, or P. O. address of station)
(Draw line through designation not applying)

1. I, William Winus (Full name), this 31st day of January, 1929, desiring to enlist in the United States Coast Guard, do declare that I am of legal age (or have legal consent) to enlist; that I am of good habits and character; that I have never deserted nor received a dishonorable discharge from the United States Coast Guard, Army, Navy, Marine Corps, Revenue-Cutter Service, or Life-Saving Service; that I have never been discharged from the United States service, nor any other service, through sentence of either a civil or a military court; and that I have never been discharged from any service, civil or military, except with good character, and for the reasons given by me to the enlisting officer prior to enlistment.

2. I was born in South Salem, New York., on June 22nd, 1892 Citizenship [2] Native-born.

If naturalized, place and date of naturalization ____ Certificate number ____

If intentions declared, place and date of declaration ____

Occupation Painter and Mechanic Home address 30 Federal Street, New London, Conn.

Full name and address of the following: Addie M. Winus, 30 Federal Street, New London, Conn. (Wife, if any)

(Children under 18 years of age)

Deceased (Mother, if living) Widowed? ____

(Next of kin, or person interested, if there are none of the above)

3. I certify that I am prepared to support my dependents on pay received for service under this enlistment and that there do not now exist, nor can I foresee, any circumstances connected with the support of my dependents nor any conditions in my domestic affairs which would cause me to seek a discharge on account of dependency or the need for my presence at home, prior to the expiration of this enlistment.

4. I have - - (If "not" so state) had previous service under the United States in the Coast Guard, Army, Navy, Marine Corps, Revenue-Cutter Service, or Life-Saving Service, and I certify that the discharge or discharges therefrom which I have produced to the enlisting officer is or are the latest received by me.

5. I do not now belong to any branch, either active or reserve, of the military or naval service of the United States, or of any of the several States.

6. I was last discharged from the U. S. Coast Guard on January 30th, 1929, from Cutter Station (Strike out one) Destroyer DAVIS with Honorable (Kind of discharge) discharge, herewith submitted, serial No. A5112.

7. I agree to and with the United States of America, represented by William J. Austermann (Name of enlisting officer), United States Coast Guard, in manner and form following, that is to say:

In the first place, I agree for the considerations hereinafter mentioned to enter the service of the United States Coast Guard, and in due and seasonable time to repair to such vessel or station as I may be ordered to join, and to the utmost of my power and ability discharge my several services or duties, and be in everything conformable and obedient to the lawful commands of the officers who may from time to time be placed over me.

Secondly, I oblige and subject myself, and for that purpose covenant and agree, to serve during the term of ONE YEAR from the date first above written, unless sooner discharged by proper authority; and also to the condition that said period may be temporarily extended by reason of duty away from my usual station, or during an emergency, to subserve the interests of the Government; and to the further condition that the said period shall be extended to make good any time in excess of one day lost by unauthorized absences or on account of disease resulting from my own intemperate use of drugs or alcoholic liquors or other misconduct, or while in confinement awaiting trial or disposition of my case, if the trial results in conviction, or while in confinement under sentence, so that such extension with the time served by me prior thereto will amount to a full term of ONE YEAR, and I also oblige myself during such service to comply with and be subject to such laws, regulations, and discipline as are, or may be, established for the government of the United States Coast Guard, and if discharged by sentence of a Coast Guard court, or by reason of bad conduct, undesirability, or inaptitude, I agree to surrender my uniforms for a suit of civilian clothes.

Thirdly, the United States of America, represented by William J. Austermann (Name of enlisting officer) United States Coast Guard, does hereby covenant and agree to and with the William Winus (Name of person enlisting) who has hereunto signed his name, that he shall be paid in consideration of such services, the amount now established, or that may be established, by authority of law, as the pay of the ratings which may, from time to time, be assigned him, subject to such forfeitures, deductions, and retentions as may be ordered by competent authority in accordance with the laws of the United States and the Regulations governing the Coast Guard.

BY BJS
DATE 2-6-29

William Winus
(Signature of enlisted person)

UNITED STATES OF AMERICA,
By W. J. Austermann, Lieutenant (jr).
(Signature and rank of enlisting officer)

8. I CERTIFY to the signature of the above person enlisted, and that I have strictly complied in his case with the Regulations of the United States Coast Guard governing enlistments, and that no promise of any kind concerning assignment to duty or promotion during this enlistment has been made.

W. J. Austermann.
W. J. AUSTERMANN,
Lieutenant (jr), U. S. C. G., *Enlisting Officer.*

[1] In cases of reenlistment prefix "Re."
[2] Citizenship: Use expressions "native born," "naturalized," "alien, intentions declared," "alien," "native of Philippine Islands," "native of Porto Rico."

2—7031

9. OATH OF ALLEGIANCE

I, William Winus (Full name), do solemnly swear (or affirm) that I will bear true faith and allegiance to the UNITED STATES OF AMERICA, and that I will serve them honestly against all their enemies whomsoever; and that I will obey the orders of the President of the United States, and the orders of the officers appointed over me, according to the laws and Regulations for the government of the United States Coast Guard.

And I do further swear (or affirm) that all statements made by me as now given in this record are correct.

William Winus
William Winus
(Signature of enlisted person)

Subscribed and sworn to before me this 31st day of January, A. D. 1929

L. C. Mueller
L. C. MUELLER, Lieutenant Commander,
Commanding DAVIS.
(Comdg. officer, officer in charge of a unit, or notary public)

10. CERTIFICATE AS TO PARENT OR GUARDIAN

(To be used only in the enlistment of a person under 21 years of age, who is foreign-born or a native of the insular possessions of the United States)

I CERTIFY that I have neither a parent nor guardian (Within the United States, in the territory or islands of the United States) where this enlistment is made.

(Signature of enlisted person)

11. MEDICAL CERTIFICATE

Age 36 years 7 months. Height 5 feet 5 inches. Weight 130 pounds. Eyes Blue.

Hair Lt Brown. Complexion Ruddy Color White Married Yes

Distinguishing marks Tattoo, Woman rt, forearm. USUA.

I certify that I have carefully examined, in accordance with the regulations prescribed for standard $\frac{1A}{B}$ physical examination of applicants for service in the Coast Guard, the before-named applicant, and find that, in my opinion, he is free from all bodily defects and mental infirmity which would disqualify him from performing his duties in the United States Coast Guard, and that he has certified that he has no disease concealed or likely to be inherited.

H. A. Tyler
H. A. Tyler, AA Surgeon, U. S. P. H. S.

[1] Strike out letter not applicable.

2—7931 GOVERNMENT PRINTING OFFICE

HONORABLE DISCHARGE,
UNITED STATES COAST GUARD

SERIES A.

A14359

U.S. C.G.D. Davis
(Name of vessel or station.)

William Nuss
(Name of enlisted man.)

31 Jan. 1929
(Date of enlistment.)

S. K. 1C.
(Rating at date of discharge.)

4 Feb. 1930
(Date of discharge.)

New London, Conn.
(Place of discharge.)

S. K. 1C.
(Rating best qualified to fill.)

30 Federal St. { H.D. Button delivered. } No.
(Yes or no.)

New London, Conn.
(Home address.)

Pay per month at discharge, -- $ 92.40

Paid in full at discharge, ---- $ 17.45

L. Mueller
Comdr. U. S. C. G. Commanding Officer.

Note.—Stubs to be forwarded, as bound, to Headquarters when the discharges in the book have been issued.

TREASURY DEPARTMENT
U. S. COAST GUARD
Form 2508.—Ed. 15,000—May, 1924

U. S. COAST GUAR
REC'D FEB 17 1930
ANS'D BY

ABSTRACT OF DISCHARGES PRESENTED BY AN APPLICANT FOR ENLISTMENT

Name William Winus Serial number

Rate or grade at time of discharge Storekeeper, first class.

Service from which discharged U.S. Coast Guard Organization (If discharged from Army)

Kind of discharge Honorable

Organization in which enlisted U.S. Coast Guard

Enlisted or enrolled (place) New London, Connecticut, (date) 31 January, 1929

Date called to active duty (if enrolled in U. S. N. R. F.)

Date mustered into Federal Service (if enrolled in National Guard)

Date released from active duty or mustered out of Federal Service

Discharged (place) New London, Connecticut, (date) 4 February, 1930.

Federal service under this discharge* 1 years 0 months 5 days.

Previous service 5 years 7 months 2 days.

Certified to be a correct excerpt from the latest discharge from the U.S. Coast Guard *presented to me this day by* William Winus

Date 5 February, 1930

W. J. Austermann

W. J. Austermann, Lieutenant (T), USCG,
Enlisting Officer.

*Only *active* duty in Naval Reserve Force and *Federal Service* in National Guard will be entered. If period of service entered does not agree with the dates of enlistment and discharge, an explanation of the discrepancy will accompany this form.

Name Serial number

Rate or grade at time of discharge

Service from which discharged Organization (If discharged from Army)

Kind of discharge

Organization in which enlisted

Enlisted or enrolled (place), (date)

Date called to active duty (if enrolled in U. S. N. R. F.)

Date mustered into Federal Service (if enrolled in National Guard)

Date released from active duty or mustered out of Federal Service

Discharged (place), (date)

Federal service under this discharge* years months days.

Previous service years months days.

Certified to be a correct excerpt from the latest discharge from the

presented to me this day by

Date

Enlisting Officer.

*Only *active* duty in Naval Reserve Force and *Federal Service* in National Guard will be entered. If period of service entered does not agree with the dates of enlistment and discharge, an explanation of the discrepancy will accompany this form.

2—10582 GOVERNMENT PRINTING OFFICE

TREASURY DEPARTMENT
U. S. Coast Guard
Form 2500
Ed. 40,000—Revised Aug., 1925

ENLISTMENT CONTRACT

[1] Re **ENLISTMENT** of WINUS, William as Storekeeper, first class
(Full name, surname to left) (Rating)

U. S. Coast Guard ~~Cutter~~ Station Destroyer DAVIS, 3rd District, New London, Connecticut.
(Draw line through designation not applying) (Location of vessel, or P. O. address of station)

1. I, William Winus, this 31st day of January, 1929, desiring
(Full name)
to enlist in the United States Coast Guard, do declare that I am of legal age (or have legal consent) to enlist; that I am of good habits and character; that I have never deserted nor received a dishonorable discharge from the United States Coast Guard, Army, Navy, Marine Corps, Revenue-Cutter Service, or Life-Saving Service; that I have never been discharged from the United States service, nor any other service, through sentence of either a civil or a military court; and that I have never been discharged from any service, civil or military, except with good character, and for the reasons given by me to the enlisting officer prior to enlistment.

2. I was born in South Salem, New York., on June 22nd, 1892 Citizenship [2] Native-born

If naturalized, place and date of naturalization _____ Certificate number _____

If intentions declared, place and date of declaration _____

Occupation Painter and Mechanic Home address 30 Federal Street, New London, Conn.

Full name and address of the following: Addie M. Winus, 30 Federal Street, New London, Conn.
(Wife, if any)

_____
(Children under 18 years of age)

_____

Deceased Widowed? _____
(Mother, if living)

_____
(Next of kin, or person interested, if there are none of the above)

3. I certify that I am prepared to support my dependents on pay received for service under this enlistment and that there do not now exist, nor can I foresee, any circumstances connected with the support of my dependents nor any conditions in my domestic affairs which would cause me to seek a discharge on account of dependency or the need for my presence at home, prior to the expiration of this enlistment.

4. I have - - had previous service under the United States in the Coast Guard, Army, Navy, Marine Corps, Revenue-
(If "not" so state)
Cutter Service, or Life-Saving Service, and I certify that the discharge or discharges therefrom which I have produced to the enlisting officer is or are the latest received by me.

5. I do not now belong to any branch, either active or reserve, of the military or naval service of the United States, or of any of the several States.

6. I was last discharged from the U. S. Coast Guard on January 30th, 1929, from ~~Cutter~~ Station Destroyer DAVIS
(Strike out one)
with Honorable discharge, herewith submitted, serial No. A5112.
(Kind of discharge)

7. I agree to and with the United States of America, represented by William J. Austermann, United States
(Name of enlisting officer)
Coast Guard, in manner and form following, that is to say:

In the first place, I agree for the considerations hereinafter mentioned to enter the service of the United States Coast Guard, and in due and seasonable time to repair to such vessel or station as I may be ordered to join, and to the utmost of my power and ability discharge my several services or duties, and be in everything conformable and obedient to the lawful commands of the officers who may from time to time be placed over me.

Secondly, I oblige and subject myself, and for that purpose covenant and agree, to serve during the term of ONE YEAR from the date first above written, unless sooner discharged by proper authority; and also to the condition that said period may be temporarily extended by reason of duty away from my usual station, or during an emergency, to subserve the interests of the Government; and to the further condition that the said period shall be extended to make good any time in excess of one day lost by unauthorized absences or on account of disease resulting from my own intemperate use of drugs or alcoholic liquors or other misconduct, or while in confinement awaiting trial or disposition of my case, if the trial results in conviction, or while in confinement under sentence, so that such extension with the time served by me prior thereto will amount to a full term of ONE YEAR, and I also oblige myself during such service to comply with and be subject to such laws, regulations, and discipline as are, or may be, established for the government of the United States Coast Guard, and if discharged by sentence of a Coast Guard court, or by reason of bad conduct, undesirability, or inaptitude, I agree to surrender my uniforms for a suit of civilian clothes.

Thirdly, the United States of America, represented by William J. Austermann United States Coast Guard, does
(Name of enlisting officer)
hereby covenant and agree to and with the William Winus who has hereunto signed his
(Name of person enlisting)
name, that he shall be paid in consideration of such services, the amount now established, or that may be established, by authority of law, as the pay of the ratings which may, from time to time, be assigned him, subject to such forfeitures, deductions, and retentions as may be ordered by competent authority in accordance with the laws of the United States and the Regulations governing the Coast Guard.

William Winus
William Winus
(Signature of enlisted person)

W. J. A. UNITED STATES OF AMERICA,
By W. J. Austermann, Lieutenant (T).
(Signature and rank of enlisting officer)

8. I CERTIFY to the signature of the above person enlisted, and that I have strictly complied in his case with the Regulations of the United States Coast Guard governing enlistments, and that no promise of any kind concerning assignment to duty or promotion during this enlistment has been made.

W. J. Austermann
W. J. AUSTERMANN,
Lieutenant (T), U. S. C. G., *Enlisting Officer.*

[1] In cases of reenlistment prefix "Re."
[2] Citizenship: Use expressions "native born," "naturalized," "alien, intentions declared," "alien," "native of Philippine Islands," "native of Porto Rico."

2—7931

9. OATH OF ALLEGIANCE

I, William Winus (Full name), do solemnly swear (or affirm) that I will bear true faith and allegiance to the UNITED STATES OF AMERICA, and that I will serve them honestly against all their enemies whomsoever; and that I will obey the orders of the President of the United States, and the orders of the officers appointed over me, according to the laws and Regulations for the government of the United States Coast Guard.

And I do further swear (or affirm) that all statements made by me as now given in this record are correct.

William Winus

William Winus
(Signature of enlisted person)

Subscribed and sworn to before me this 31st day of January, A. D. 1929.

L. C. Mueller

L. C. MUELLER, Lieutenant Commander,

Commanding DAVIS.
(Comdg. officer, officer in charge of a unit, or notary public)

10. CERTIFICATE AS TO PARENT OR GUARDIAN

(To be used only in the enlistment of a person under 21 years of age, who is foreign-born or a native of the insular possessions of the United States)

I CERTIFY that I have neither a parent nor guardian _____ (Within the United States, in the territory or islands of the Unit
where this enlistment is made.

_____
(Signature of enlisted person)

11. MEDICAL CERTIFICATE

Age 36 years 7 months. Height 5 feet 5 inches. Weight 130 pounds. Eyes Blue.

Hair Lt Brown. Complexion Ruddy. Color White. Married Yes.

Distinguishing marks Tattoo, Woman rt, forearm. USULA.

I certify that I have carefully examined, in accordance with the regulations prescribed for standard $\frac{1A}{B}$ physical examination of applicants for service in the Coast Guard, the before-named applicant, and find that, in my opinion, he is free from all bodily defects and mental infirmity which would disqualify him from performing his duties in the United States Coast Guard, and that he has certified that he has no disease concealed or likely to be inherited.

H. A. Tyler

H. A. Tyler, A. Surgeon, U. S. P. H. S.

RECORD OF WINUS, William.

(Full name, surname to the left)

1. WAIVERS
(To permit enlistment)

Date..... Nature of waiver.....

..... Authority.....

2. VACCINATION AND INOCULATION
(To be filled out upon enlistment, but any subsequent change shall be noted)

3-26-29 (Date last vaccinated against smallpox)

3-27-29 4-11-29 (Date last inoculated against typhoid fever)

3. TRANSFERS

Departed from—		Reported to—	
Vessel or station	Date	Vessel or station	Date

4. CHANGES IN RATING

Vessel or station	Rated to—	Date

2—13678

OATH OF ALLEGIANCE

RECORD OF WINUS, William

(Full name, surname to the left)

5. EFFICIENCY MARKS

SCALE OF MARKS: 0, Bad; 1, Indifferent; 1.5, Fair; 2.5, Passing; 3, Good; 3.5, Very Good; 4, Excellent

Date	Proficiency in rating	Conduct	Ability as leader of men	Recommended for good-conduct medal	Vessel or station	Signature of commanding officer or officer in charge of a unit
4/1/29	3.5	4.0	3.0	yes	Davis	L.C. Mueller
6/30/29	3.5	4.0	3.0	yes	Davis	W.J. Gustermann
Sept. 30, 1929	3.6	4.0	3.0	Yes	USCGD DAVIS	L.C. Mueller,
12-31-29	3.6	4.0	3.0	Yes	DAVIS	L.C. Mueller,
2/4/30	3.6	4.0	3.0	Yes	USCGD DAVIS	L.C. Mueller,
Averages	3.56	4.0	3.0	Yes	USCGD DAVIS	L.C. Mueller,

On receipt of an enlistment contract by transfer it shall be the duty of the receiving unit to see that all previous marks have been duly inserted, and the last unit on or at which service is rendered prior to discharge will be held responsible for the completeness of the marks.

6. QUALIFIED AS GOOD SWIMMER

Qualified as a good swimmer _____

(Date and place)

RECORD OF WINUS, William.

(Full name, surname to the left)

7. TRIALS BY COAST GUARD COURTS AND RESULT

Ship or station	Date	Remarks

8. MERITORIOUS CONDUCT

(Award of medals, citations, Headquarters commendation, honorable discharge button, etc.)

Ship or station	Date	Remarks
Destroyer DAVIS	1-30-29	Issued Honorable discharge button.

2—13676

RECORD OF WINUS, William.
(Full name, surname to the left)

9. SPECIAL QUALIFICATIONS

Ship or station	Date	Proficient in—	Signature of executive officer or District Commander
Destroyer DAVIS	2/13/29	Sharpshooter (Rifle)	W. J. Austermann

10. DETAILS

Ship or station	Date From—	Date To—	Duty	Signature of executive officer or District Commander

RECORD OF WINUS, William.
(Full name, surname to the left)

11. LEAVE ACCOUNT
WITH PAY

Ship or station	Date	Number of days	Balance	Signature of executive officer or District Commander
Destroyer DAVIS	1-31-29		40	W. J. Austermann
Destroyer DAVIS	4-24-29	15	25	W. J. Austermann
Destroyer DAVIS	10-8-29	3	22	W. J. Austermann
Medical Service	12-21-29	5	17	W. J. Austermann

RECORD OF WINUS, William.

(Full name, surname to the left)

11. LEAVE ACCOUNT

WITH PAY

Ship or station	Date	Number of days	Balance	Signature of executive officer or District Commander
Destroyer DAVIS	1-31-29		40	W. J. Gutermann.
Destroyer DAVIS	4-24-29	15	25	[illegible]
Destroyer DAVIS	10-8-29	3	22	W. J. Gutermann
Destroyer Davis	12-21-29	5	17	W. J. Gutermann

2—13678

RECORD OF WINUS, William.
(Full name, surname to the left)

12. ABSENT FROM DUTY

(On account of sickness due to own misconduct. Unauthorized leave. Nonperformance of duty because imprisoned, both while in arrest resulting in court-martial sentence and while serving said sentence)

Ship or station	Number of days	From—	To—	Remarks	Signature of executive officer or District Commander

13. EXTENSION OF ENLISTMENT AND REASON THEREFOR

1/30/30. USCGD DAVIS. Enlistment extended from 30 January to 4 February, 1930, a period of five days, account DAVIS being at sea.

L. C. Mueller

L. C. MUELLER, Commander, U.S.C.G.,
Commanding U.S.S. DAVIS, C.G.

14. ON DISCHARGE

Date 4 February, 1930, 192 Place New London, Connecticut Serial No. A14359

Kind of discharge Honorable Authority for Article 331 (b) Regulations.

Discharged on account of Expiration of enlistment and extension thereof.

Is - - recommended for reenlistment. Rating best qualified to fill S.K.1c.
(If "not," so state.)

15. ON DESERTION

RECORD OF WINUS, William.
(Full name, surname to the left)

16. ON RETIREMENT

_____, 192 _____ _____ _____
(Date) (Cause) (Authority)

17. ON DEATH

_____, 192 _____ _____ _____
(Date) (Place) (Cause) (Place of burial

_____ _____
or disposition of remains) (Disposition of effects)

Was death incident to service? _____

18. SERVICE RECORD FOR PAY PURPOSES

(1) Previous Coast Guard and Navy service for pay purposes to date of current enlistment, furnished by

		Yrs. Mos. Days.
Headquarters letter	Discharge presanted (Date)	5 - 7 - 2
Discharged	2/4/30 (Date)	
Enlisted	1/31/29 (Date)	
(2) Total service, current enlistment	Yrs. Mos. Days 1 - 0 - 5	

	Yrs. Mos. days.		
A. W. O. L.	None		
Sick misconduct	None		
N. P. D. I.	None		
A. L. W. P.	None		
Other absence for which no pay accrued	None		
(3) Total deductions	None		
(4) Net service, current enlistment (basis for enlistment allowance)		1 - 0 - 5 (2–3)	1 - 0 - 5
Total service to date of discharge (basis for longevity)			6 - 7 - 7 (1+4)

2—13678

RECORD OF WINUS, William.
(Full name, surname to the left)

19. CERTIFICATE ON DESERTION

Certified to be correct date of desertion _____, 192

_____
Commanding Officer—District Commander.

20. CERTIFICATE UPON TERMINATION OF SERVICE

Certified to be correct upon termination of service 4 February, 1930, 192

L. C. MUELLER, Commander, U.S.C.G.
Commanding Officer—District Commander

Name WINUS, William. Serial number _____

Name WINUS, William. Serial number

Rate or grade at time of discharge Storekeeper, first class.

Service from which discharged Coast Guard Organization (If discharged from Army)

Kind of discharge Honorable

Organization in which enlisted Destroyer DAVIS, U. S. Coast Guard.

Enlisted or enrolled (place) Boston, Mass., (date) January 30, 1927.

Date called to active duty (if enrolled in U.S.N.R.F.)

Date mustered into Federal Service (if enrolled in National Guard)

Date released from active duty or mustered out of Federal Service

Discharged (place) New London, Connecticut, (date) January 30th 1929.

Federal service under this discharge* 2 years 0 months 0 days.

Previous service 3 years 7 months 2 days.

Certified to be a correct excerpt from the latest discharge from the U. S. Coast Guard *presented to me this day by* William Winus

Date January 31st 1929.

W. J. Austermann.

W. J. Austermann, Lieutenant (T).

Enlisting Officer.

* Only *active* duty in Naval Reserve Force and *Federal Service* in National Guard will be entered. If period of service entered does not agree with the dates of enlistment and discharge, an explanation of the discrepancy will accompany this form.

Name Serial number

Rate or grade at time of discharge

Service from which discharged Organization (If discharged from Army)

Kind of discharge

Organization in which enlisted

Enlisted or enrolled (place), (date)

Date called to active duty (if enrolled in U.S.N.R.F.)

Date mustered into Federal Service (if enrolled in National Guard)

Date released from active duty or mustered out of Federal Service

Discharged (place), (date)

Federal service under this discharge* years months days.

Previous service years months days.

Certified to be a correct excerpt from the latest discharge from the

presented to me this day by

Date

Enlisting Officer.

* Only *active* duty in Naval Reserve Force and *Federal Service* in National Guard will be entered. If period of service entered does not agree with the dates of enlistment and discharge, an explanation of the discrepancy will accompany this form.

2—10582 GOVERNMENT PRINTING OFFICE

DESIGNATION OF BENEFICIARIES FOR DEATH GRATUITY

Destroyer DAVIS (Unit.) — New London, Connecticut. (Place.)

January 31st 1929. (Date.)

FROM: S. K. 1c William Winus.

TO: COMMANDANT (via Enlisting Officer)

1. In the event of my death I hereby designate beneficiary or beneficiaries for payment of six months' pay, as provided in the Act of June 4, 1920, as follows:

Addie Margaret Winus (Full name of wife; if not married, so state.)	30 Federal Street, New London, Conn. (Address of wife.)
None (Full name of child; if none, so state.)	(Address of child.)
None (Full name of child; if none, so state.)	(Address of child.)
None (Full name of child; if none, so state.)	(Address of child.)

2. In the event of my leaving no widow or child, or of their decease before payment is made, I then designate as my beneficiary under the said act the following dependent relative:

None (Full name of relative.)	(Relationship.)	(Address of relative.)

(State briefly wherein dependency exists.)

3. In the event of the death of the above-named dependent relative before payment is made, I then designate as my beneficiary under said act the following dependent relative:

None (Full name of relative.)	(Relationship.)	(Address of relative.)

(State briefly wherein dependency exists.)

WITNESSED BY:

W. J. Austermann.

W. J. AUSTERMANN.

Rank, Lieutenant (T).

SIGNED: William Winus

William Winus, S. K. 1c.

Rank or rating, S. K. 1c.

2—10348 GOVERNMENT PRINTING OFFICE

NE. LONDON.CONN.

4 February 1930 '30.

This is to certify, that I have examined;

William Winus SK1/c. U.S.COAST GUARD. AND FIND:

(a) That he is physicaly sound, and, deemed qualified for discharge;

(b) ~~That he is physicaly sound, and, deemed qualified for discharge;~~

FEB 6 30
COAST GUARD PAY AND ALLOTMENT
RECD

It is my opinion that, the above dissability was _____ incurred incident to the service.

W.E. McLellan

W.E.McLellan,
P.A.SURGEON.USPHService.

I certify that, I know of no physical defect. from which I am suffering.

William Winus

William Winus

Form 2500
TREASURY DEPARTMENT
U. S. Coast Guard
Revised Dec., 1927

ENLISTMENT CONTRACT

U.S. COAST GUARD
REC'D FEB 17 1930
ANS'D

COAST GUARD DESTROYER DAVIS RECEIVED FEB 6 1930 ARGUS, FLAGSHIP

[1] Re-ENLISTMENT of WINUS, William BY as Storekeeper, first class.
(Full name, surname to left) (Rating)

U. S. Coast Guard Cutter Station Destroyer DAVIS, District, New London, Connecticut
(Draw line through designation not applying) (Location of vessel, or P. O. address of station)

1. I, William Wimus, this 5th day of February, 1930, 192, desiring
(Full name)
to enlist in the United States Coast Guard, do declare that I am of legal age (or have legal consent) to enlist; that I am of good habits and character; that I have never deserted nor received a dishonorable discharge from the United States Coast Guard, Army, Navy, Marine Corps, Revenue-Cutter Service, or Life-Saving Service; that I have never been discharged from the United States service, nor any other service, through sentence of either a civil or a military court; and that I have never been discharged from any service, civil or military, except with good character, and for the reasons given by me to the enlisting officer prior to enlistment.

2. I was born in South Salem, N.Y., on 22 June, 1892 Citizenship [2] NB

If naturalized, place and date of naturalization _____ Certificate number _____

If intentions declared, place and date of declaration _____

Occupation Mariner Home address 30 Federal St., New London, Conn.

Full name and address of the following: Addie M. Wimus, 30 Federal St., New London, Conn.
(Wife, if any)

(Children under 16 years of age)

Deceased Widowed?
(Mother, if living)

(Next of kin, or person interested, if there are none of the above)

3. I certify that I am prepared to support my dependents on pay received for service under this enlistment and that there do not now exist, nor can I foresee, any circumstances connected with the support of my dependents nor any conditions in my domestic affairs which would cause me to seek a discharge on account of dependency or the need for my presence at home, prior to the expiration of this enlistment.

4. I have - - - had previous service under the United States in the Coast Guard, Army, Navy, Marine Corps, Revenue-
(If "not" so state)
Cutter Service, or Life-Saving Service, and I certify that the discharge or discharges therefrom which I have produced to the enlisting officer is or are the latest received by me.

5. I do not now belong to any branch, either active or reserve, of the military or naval service of the United States, or of any of the several States.

6. I was last discharged from the U. S. Coast Guard on 4 February, 1930, from Cutter Station Destroyer DAVIS
(Strike out one)
with Honorable discharge, herewith submitted, serial No. A14359
(Kind of discharge)

7. I agree to and with the United States of America, represented by W. J. Austermann, United States
(Name of enlisting officer)
Coast Guard, in manner and form following, that is to say:

In the first place, I agree for the considerations hereinafter mentioned to enter the service of the United States Coast Guard, and in due and seasonable time to repair to such vessel or station as I may be ordered to join, and to the utmost of my power and ability discharge my several services or duties, and be in everything conformable and obedient to the lawful commands of the officers who may from time to time be placed over me.

Secondly, I oblige and subject myself, and for that purpose covenant and agree, to serve during the term of One YEAR from the date first above written, unless sooner discharged by proper authority; and also to the condition that said period may be temporarily extended by reason of duty away from my usual station, or during an emergency, to subserve the interests of the Government; and to the further condition that the said period shall be extended to make good any time in excess of one day lost by absence on account of disease resulting from my own intemperate use of drugs or alcoholic liquors or other misconduct, so that such extension with the time served by me prior thereto will amount to a full term of One YEAR, and I also oblige myself during such service to comply with and be subject to such laws, regulations, and discipline as are, or may be, established for the government of the United States Coast Guard, and to submit to treatment for the prevention of smallpox, typhoid (typhoid prophylaxis), and such other preventive measures as may be considered necessary by Coast Guard authorities. If discharged by sentence of a Coast Guard court, or by reason of bad conduct, undesirability or inaptitude, I agree to surrender my uniforms for a suit of civilian clothes.

Thirdly, the United States of America, represented by W. J. Austermann, United States Coast Guard, does
(Name of enlisting officer)
hereby covenant and agree to and with the William Wimus who has hereunto signed his
(Name of person enlisting)
name, that he shall be paid in consideration of such services, the amount now established, or that may be established, by authority of law, as the pay of the ratings which may, from time to time, be assigned him, subject to such forfeitures, deductions, and retentions as may be ordered by competent authority in accordance with the laws of the United States and the Regulations governing the Coast Guard.

PAY AND ALLOTMENT OFFICE U. S. COAST GUARD POSTED

William Wimus William Wimus
(Signature of enlisted person)

UNITED STATES OF AMERICA.

By W. J. Austermann, Lieutenant (T), USCG.
(Signature and rank of enlisting officer)

8. I CERTIFY to the signature of the above person enlisted, and that I have strictly complied in his case with the Regulations of the United States Coast Guard governing enlistments, and that no promise of any kind concerning assignment to duty or promotion during this enlistment has been made.

W. J. Austermann

W. J. Austermann,

Lieutenant (T), U. S. C. G., Enlisting Officer.

BY _____
DATE 2/18/30

FEB 19 1930

[1] In cases of reenlistment prefix "Re."
[2] Citizenship: Use expressions "native born," "naturalized," "alien, intentions declared," "alien," "native of Philippine Islands," "native of Porto Rico."

2—7931

9. OATH OF ALLEGIANCE

I, William Winus, do solemnly swear (or affirm) that I will bear true faith and allegiance to the UNITED STATES OF AMERICA, and that I will serve them honestly against all their enemies whomsoever; and that I will obey the orders of the President of the United States, and the orders of the officers appointed over me, according to the laws and Regulations for the government of the United States Coast Guard.

(Full name)

And I do further swear (or affirm) that all statements made by me as now given in this record are correct.

William Winus

(Signature of enlisted person)

Subscribed and sworn to before me this 5th day of February, A. D. 1930.

L. C. MUELLER,

Commander, U. S. C. G.

(Comdg. officer, officer in charge of unit or notary public)

10. DESCRIPTIVE LIST

Age _____ years _____ months. Height _____ feet _____ inches. Weight _____ pounds. Eyes _____

Hair _____ Complexion _____ Color _____ Married _____

Distinguishing marks _____

2—7931 GOVERNMENT PRINTING OFFICE

Form 2500
TREASURY DEPARTMENT
U. S. COAST GUARD
Revised Dec. 1927

[1] RE-ENLISTMENT CONTRACT

[1] **Re-ENLISTMENT** of WINUS, William as Storekeeper, first class.
(Full name, surname to left) (Rating)

U. S. Coast Guard ~~Cutter~~ Station Destroyer DAVIS, ... District, New London, Connecticut
(Draw line through designation not applying) (Location of vessel, or P. O. address of station)

1. I, William Winus, this 5th day of February, 1930, ~~me~~, desiring
(Full name)
to enlist in the United States Coast Guard, do declare that I am of legal age (or have legal consent) to enlist; that I am of good habits and character; that I have never deserted nor received a dishonorable discharge from the United States Coast Guard, Army, Navy, Marine Corps, Revenue-Cutter Service, or Life-Saving Service; that I have never been discharged from the United States service, nor any other service, through sentence of either a civil or a military court; and that I have never been discharged from any service, civil or military, except with good character, and for the reasons given by me to the enlisting officer prior to enlistment.

2. I was born in South Salem, N.Y., on 22 June, 1892 Citizenship [2] NB

If naturalized, place and date of naturalization ..... Certificate number .....

If intentions declared, place and date of declaration .....

Occupation Mariner Home address 30 Federal St., New London, Conn.

Full name and address of the following: Addie M. Winus, 30 Federal St., New London, Conn.
(Wife, if any)

.....
(Children under 16 years of age)

.....

Deceased
(Mother, if living) Widowed? .....

.....
(Next of kin, or person interested, if there are none of the above)

3. I certify that I am prepared to support my dependents on pay received for service under this enlistment and that there do not now exist, nor can I foresee, any circumstances connected with the support of my dependents nor any conditions in my domestic affairs which would cause me to seek a discharge on account of dependency or the need for my presence at home, prior to the expiration of this enlistment.

4. I have ~~not~~ had previous service under the United States in the Coast Guard, ~~Army~~, ~~Navy~~, Marine Corps, Revenue-Cutter Service, or Life-Saving Service, and I certify that the discharge or discharges therefrom which I have produced to the enlisting officer is or are the latest received by me.
(If "not" so state)

5. I do not now belong to any branch, either active or reserve, of the military or naval service of the United States, or of any of the several States.

6. I was last discharged from the U. S. Coast Guard on 4 February, 1930, from ~~Cutter~~ / Station Destroyer DAVIS
(Strike out one)
with Honorable discharge, herewith submitted, serial No. A14359
(Kind of discharge)

7. I agree to and with the United States of America, represented by W. J. Austermann, United States
(Name of enlisting officer)
Coast Guard, in manner and form following, that is to say:

In the first place, I agree for the considerations hereinafter mentioned to enter the service of the United States Coast Guard, and in due and seasonable time to repair to such vessel or station as I may be ordered to join, and to the utmost of my power and ability discharge my several services or duties, and be in everything conformable and obedient to the lawful commands of the officers who may from time to time be placed over me.

Secondly, I oblige and subject myself, and for that purpose covenant and agree, to serve during the term of One YEAR from the date first above written, unless sooner discharged by proper authority; and also to the condition that said period may be temporarily extended by reason of duty away from my usual station, or during an emergency, to subserve the interests of the Government; and to the further condition that the said period shall be extended to make good any time in excess of one day lost by absence on account of disease resulting from my own intemperate use of drugs or alcoholic liquors or other misconduct, so that such extension with the time served by me prior thereto will amount to a full term of One YEAR, and I also oblige myself during such service to comply with and be subject to such laws, regulations, and discipline as are, or may be, established for the government of the United States Coast Guard, and to submit to treatment for the prevention of smallpox, typhoid (typhoid prophylaxis), and such other preventive measures as may be considered necessary by Coast Guard authorities. If discharged by sentence of a Coast Guard court, or by reason of bad conduct, undesirability or inaptitude, I agree to surrender my uniforms for a suit of civilian clothes.

Thirdly, the United States of America, represented by W. J. Austermann United States Coast Guard, does
(Name of enlisting officer)
hereby covenant and agree to and with the William Winus who has hereunto signed his
(Name of person enlisting)
name, that he shall be paid in consideration of such services, the amount now established, or that may be established, by authority of law, as the pay of the ratings which may, from time to time, be assigned him, subject to such forfeitures, deductions, and retentions as may be ordered by competent authority in accordance with the laws of the United States and the Regulations governing the Coast Guard.

William Winus
William Winus
(Signature of enlisted person)

UNITED STATES OF AMERICA,
By W. J. Austermann, Lieutenant (T), USCG.
(Signature and rank of enlisting officer)

8. I CERTIFY to the signature of the above person enlisted, and that I have strictly complied in his case with the Regulations of the United States Coast Guard governing enlistments, and that no promise of any kind concerning assignment to duty or promotion during this enlistment has been made.

W. J. Austermann
W. J. Austermann,
Lieutenant (T).
....., *U. S. C. G., Enlisting Officer.*

[1] In cases of reenlistment prefix "Re."
[2] Citizenship: Use expressions "native born," "naturalized," "alien, intentions declared," "alien," "native of Philippine Islands," "native of Porto Rico."

2—7931

9. OATH OF ALLEGIANCE

I, William Winus (Full name), do solemnly swear (or affirm) that I will bear true faith and allegiance to the UNITED STATES OF AMERICA, and that I will serve them honestly against all their enemies whomsoever; and that I will obey the orders of the President of the United States, and the orders of the officers appointed over me, according to the laws and Regulations for the government of the United States Coast Guard.

And I do further swear (or affirm) that all statements made by me as now given in this record are correct.

William Winus
William Winus
(Signature of enlisted person)

Subscribed and sworn to before me this 5th day of February, A. D. 1930.

L. C. Mueller,
L. C. MUELLER,

Commander, U. S. C. G.
(Comdg. officer, [illegible])

10. DESCRIPTIVE LIST

Age ____ years ____ months. Height ____ feet ____ inches. Weight ____ pounds. Eyes ____

Hair ____ Complexion ____ Color ____ Married ____

Distinguishing marks ____

RECORD OF WINUS, William

(Full name, surname to the left)

1. WAIVERS

(To permit enlistment)

Date _____ Nature of waiver _____

_____ Authority _____

2. VACCINATION AND INOCULATION

(To be filled out upon enlistment, but any subsequent change shall be noted)

April 1929 _____ April 1929

(Date last vaccinated against smallpox) (Date last inoculated against typhoid fever)

3. TRANSFERS

Departed from—		Reported to—	
Vessel or station	Date	Vessel or station	Date

4. CHANGES IN RATING

Vessel or station	Rated or disrated to—	Date

2—13678

RECORD OF WINUS, William

(Full name, surname to the left)

5. EFFICIENCY MARKS

SCALE OF MARKS: Excellent, 4.0 to 3.5; Very Good, 3.5 to 3.0; Good, 3.0 to 2.5; Indifferent, 2.5 to 2.0; Poor, 2.0 to 1.0; Bad, 1.0 to 0.0

Date	Proficiency in rating	Conduct	Sobriety*	Ability as leader of men	Recommended for good-conduct medal	Vessel or station	Signature of commanding officer or officer in charge of a unit
3-31-30	3.6	4.0		3.0	Yes	DAVIS	L.A. Mueller,
6-30-30	3.6	4.0		3.0	Yes	DAVIS	L.A. Mueller,
9/30/30	3.6	4.0		3.0	Yes	DAVIS	L.A. Mueller,
12-31-30	3.6	4.0		3.0	Yes	DAVIS	L.A. Mueller,
2-9-31	3.6	4.0		3.0	Yes	DAVIS	L.A. Mueller,
Averages	3.6	4.0		3.0	Yes	DAVIS	L.A. Mueller,

* See Circular Letter 83, August 29, 1928

On receipt of an enlistment contract by transfer it shall be the duty of the receiving unit to see that all previous marks have been duly inserted, and the last unit on or at which service is rendered prior to discharge will be held responsible for the completeness of the marks.

6. QUALIFIED AS GOOD SWIMMER

Qualified as a good swimmer _____

(Date and place)

RECORD OF WINUS, William

(Full name, surname to the left)

7. TRIALS BY COAST GUARD COURTS AND RESULT

Ship or station	Date	REMARKS: Kind of court, charge, sentence of court, and action of reviewing authority to be shown in this column

8. MERITORIOUS CONDUCT

(Award of medals, citations, Headquarters commendation, honorable discharge button, etc.)

Ship or station	Date	Remarks

2—13078

RECORD OF WINOS, William

(Full name, surname to the left)

11. LEAVE ACCOUNT

WITH PAY

Ship or station	Date	Number of days	Balance	Signature of executive officer or District Commander
USCGD DAVIS	2/5/30		40	Reenlisted and retained on board.
		3	37	W. J. Austermann

2—13678

RECORD OF WINUS, William

(Full name, surname to the left)

12. ABSENT FROM DUTY

(On account of sickness or injury due to own misconduct. Without leave (including overleave, desertion, imprisonment under civil arrest resulting in conviction), and absence from duty (confinement) while awaiting trial by a Coast Guard court resulting in a sentence of imprisonment, and while serving said sentence).

Ship or station	Number of days	From—	To—	Remarks	Signature of executive officer or District Commander

13. EXTENSION OF ENLISTMENT AND REASON THEREFOR

DAVIS, 4 February, 1931, At sea, North Atlantic Ocean. Enlistment expires this date and is extended pending arrival of this vessel into port.

L. C. Mueller

L. C. MUELLER, Commander, U.S.C.G.,
Commanding U.S.S. DAVIS, C.G.

14. ON DISCHARGE

Date 9 February, 1931., 192~~X~~ Place New London, Connecticut. Serial No. A21354

Kind of discharge Honorable Authority for 446 (2) Regulations.

Discharged on account of Expiration of enlistment.

Is - - - recommended for reenlistment. Rating best qualified to fill Storekeeper, first class.
(If "not," so state)

15. ON DESERTION

, 192 (Date) (Unit) (Place)

RECORD OF WINUS, William
(Full name, surname to the left)

16. ON RETIREMENT

_____, 192 _____ _____
(Date) (Cause) (Authority)

17. ON DEATH

_____, 192 _____ _____ _____
(Date) (Place) (Cause) (Place of burial or disposition of remains)

_____ _____
(Disposition of effects)

Was death incident to service? _____

18. RECORD OF SERVICE

Previous Coast Guard and Navy service to date of current enlistment, furnished by Headquarters letter _____
(Date)

6	7	6 mos 1
(Yrs.)	(Mos.)	(Days)

Net service to date of discharge (basis for longevity)

7	7	11 mos ~~12~~
(Yrs.)	(Mos.)	(Days)

19. CERTIFICATE ON DESERTION

Certified to be correct date of desertion _____, 192

_____
Commanding Officer—District Commander.

20. CERTIFICATE UPON TERMINATION OF SERVICE

Certified to be correct upon termination of service 9 February, 1931., ~~192~~xxx

L. C. Mueller

L. C. MUELLER, Commander, U.S.C.G.,
Commanding Officer—[redacted]

2—13678

U.S. Coast Guard Destroyer DAVIS (Unit.) New London, Connecticut (Place.)

5 February, 1930. (Date.)

FROM: WINUS, William, S.K.1c.

TO: COMMANDANT (via Enlisting Officer.)

1. In the event of my death I hereby designate beneficiary or beneficiaries for payment of six month pay, as provided in the Act of June 4, 1920, as follows:

Addie Margaret Winus (Full name of wife; if not married, so state.)	30 Federal St., New London, Conn. (Address of wife.)
None (Full name of child; if none, so state.)	(Address of child.)
None (Full name of child; if none, so state.)	(Address of child.)
None (Full name of child; if none, so state.)	(Address of child.)

2. In the event of my leaving no widow or child, or of their decease before payment is made, I then designate as my beneficiary under the said act the following dependent relative:

None (Full name of relative.)	(Relationship.)	(Address of relative.)

(State briefly wherein dependency exists.)

3. In the event of the death of the above-named dependent relative before payment is made, I then designate as my beneficiary under said act the following dependent relative:

None (Full name of relative.)	(Relationship.)	(Address of relative.)

(State briefly wherein dependency exists.)

WITNESSED BY: W. J. Austermann.

W. J. Austermann,

Rank, Lieutenant (T), U.S.C.G.

SIGNED: William Winus

William Winus,

Rank or rating, S.K.1c.

2—10348 GOVERNMENT PRINTING OFFICE

Name William Winus Serial number

Rate or grade at time of discharge Storekeeper, first class.

Service from which discharged U.S. Coast Guard Organization (If discharged from Army)

Kind of discharge Honorable

Organization in which enlisted U.S. Coast Guard

Enlisted or enrolled (place) New London, Connecticut, (date) 31 January, 1929

Date called to active duty (if enrolled in U.S. N. R. F.)

Date mustered into Federal Service (if enrolled in National Guard)

Date released from active duty or mustered out of Federal Service

Discharged (place) New London, Connecticut, (date) 4 February, 1930.

Federal service under this discharge* 1 years 0 months 5 days.

Previous service 5 years 7 months 2 days.

Certified to be a correct excerpt from the latest discharge from the U.S. Coast Guard

presented to me this day by William Winus

Date 5 February, 1930

W. J. Austermann

W. J. Austermann, Lieutenant (T), USCG,
Enlisting Officer.

* Only *active* duty in Naval Reserve Force and *Federal Service* in National Guard will be entered. If period of service entered does not agree with the dates of enlistment and discharge, an explanation of the discrepancy will accompany this form.

Name Serial number

Rate or grade at time of discharge

Service from which discharged Organization (If discharged from Army)

Kind of discharge

Organization in which enlisted

Enlisted or enrolled (place), (date)

Date called to active duty (if enrolled in U.S. N. R. F.)

Date mustered into Federal Service (if enrolled in National Guard)

Date released from active duty or mustered out of Federal Service

Discharged (place), (date)

Federal service under this discharge* years months days.

Previous service years months days.

Certified to be a correct excerpt from the latest discharge from the

presented to me this day by

Date

Enlisting Officer.

* Only *active* duty in Naval Reserve Force and *Federal Service* in National Guard will be entered. If period of service entered does not agree with the dates of enlistment and discharge, an explanation of the discrepancy will accompany this form.

2—10582 GOVERNMENT PRINTING OFFICE

111-167

COAST GUARD DESTROYER BASE RECEIVED 2-7/31

Form 2500

1/E

DISPENSARY SECTION BASE FORR
NEW LONDON, CONNECTICUT.

Date Feb-22nd 1932.

This is to certify that I have examined:

WINUS, William SK-lc Davis U. S. Coast Guard,

and find:

(a) ~~That he is not physically sound, for the following reasons:~~,

(b) That he is physically sound, and deemed quallified for discharge.

It is my opinion that the above disability was * _____ incurred incident to the service.

Asst. Surgeon USPHS Service.

I certify that I know of no physical defect from which I am suffering.

William Winus

n of

..... States of America, represented by W. J. ....., United States Coast Guard, in manner and form following, that is to say:
(Name of enlisting officer)

In the first place, I agree for the considerations hereinafter mentioned to enter the service of the United States Coast Guard, and in due and seasonable time to repair to such vessel or station as I may be ordered to join, and to the utmost of my power and ability discharge my several services or duties, and be in everything conformable and obedient to the lawful commands of the officers who may from time to time be placed over me.

Secondly, I oblige and subject myself, and for that purpose covenant and agree, to serve during the term of One YEAR from the date first above written, unless sooner discharged by proper authority; and also to the condition that said period may be temporarily extended by reason of duty away from my usual station, or during an emergency, to subserve the interests of the Government; and to the further condition that the said period shall be extended to make good any time in excess of one day lost by absence on account of disease resulting from my own intemperate use of drugs or alcoholic liquors or other misconduct, so that such extension with the time served by me prior thereto will amount to a full term of One YEAR, and I also oblige myself during such service to comply with and be subject to such laws, regulations, and discipline as are, or may be, established for the government of the United States Coast Guard, and to submit to treatment for the prevention of smallpox, typhoid (typhoid prophylaxis), and such other preventive measures as may be considered necessary by Coast Guard authorities. If discharged by sentence of a Coast Guard court, or by reason of bad conduct, undesirability or inaptitude, I agree to surrender my uniforms for a suit of civilian clothes.

Thirdly, the United States of America, represented by W. J. Austermann, United States Coast Guard, does
(Name of enlisting officer)

hereby covenant and agree to and with the William Winus who has hereunto signed his
(Name of person enlisting)

---

[a] In cases of reenlistment prefix "Re."
[b] Citizenship: Use expressions "NB" for native born; "NZ" for naturalized; "AD" for alien, intentions declared; "A" for alien; "NPI" for native of Philippine Islands; "NPR" for native of Porto Rico.

2—7031

111-167

Form 2500
TREASURY DEPARTMENT
U. S. Coast Guard
Revised Nov., 1929

ENLISTMENT CONTRACT

U. S. COAST GUARD
REC'D FEB 14 1931
ANS.

COAST GUARD DESTROYER FORCE
RECEIVED
FEB 11 1931
ADMIN. BRANCH

Re- ENLISTMENT [a] of WINUS, William (111-167) as Storekeeper, first class.
(Full name, surname to left) (Rating)

U. S. Coast Guard Cutter Station ~~Destroyer~~ DAVIS, ... District, New London, Connecticut.
(Draw line through designation not applying) (Location of vessel, or P. O. address of station)

Accepted for enlistment at New London, Connecticut.
(Place)

1. I, William Winus, this 10th day of February, 1931, desiring
(Full name)
to enlist in the United States Coast Guard, do declare that I am of legal age (or have legal consent) to enlist; that I am of good habits and character; that I have never deserted nor received a dishonorable discharge from the United States Coast Guard, Army, Navy, Marine Corps, Revenue-Cutter Service, or Life-Saving Service; that I have never been discharged from the United States service, nor any other service, through sentence of either a civil or a military court; and that I have never been discharged from any service, civil or military, except with good character, and for the reasons given by me to the enlisting officer prior to enlistment.

2. I was born in South Salem, N.Y., on 22 June, 1892 Citizenship [b] NB

If naturalized, place and date of naturalization ..... Certificate number .....

If intentions declared, place and date of declaration .....

Occupation or trade Mariner Home address 37 Federal St., New London, Conn.

Full name and address of the following: Addie M. Winus, 37 Federal St., New London, Conn.
(Wife, if any)

.....
(Children under 16 years of age. Specify ages of children)

.....

Deceased Widowed? .....
(Mother, if living)

.....
(Next of kin, or person interested, if there are none of the above)

3. I certify that I am prepared to support my dependents on pay received for service under this enlistment and that there do now exist, nor can I foresee, any circumstances connected with the support of my dependents nor any conditions in my dome affairs which would cause me to seek a discharge on account of dependency or the need for my presence at home, prior to the ex tion of this enlistment.

4. I certify that the contract of enlistment has been read by me and fully explained by the enlisting officer and that no pr of any kind have been made to me concerning assignment to duty or promotion during my enlistment.

5. I further certify that I have never been arrested by civil authorities and have never been in a reform school, jail, or p tiary, and have never been convicted or confined other than indicated herein .....
(State fully nature of offense,

.....
and nature of institution in which incarcerated)

6. I have - - - had previous service under the United States in the Coast Guard, Army, Navy, Marine Corps, N
(If "not," so state)
Cutter Service, or Life-Saving Service, and I certify that the discharge or discharges therefrom which I have produced to th ing officer is or are the latest received by me.

7. I do not now belong to any branch, either active or reserve, of the military or naval service of the United States, o of the several States.

8. I was last discharged from the U. S. Coast Guard on 9 February, 1931, from Cutter Station ~~Destroyer~~ DAV
with Honorable discharge, herewith submitted, serial No. A21354
(Kind of discharge) (Strike out one)

9. I agree to and with the United States of America, represented by W. J. Austermann
Coast Guard, in manner and form following, that is to say: (Name of enlisting officer), Uni

In the first place, I agree for the considerations hereinafter mentioned to enter the service of the United States Coast Guar in due and seasonable time to repair to such vessel or station as I may be ordered to join, and to the utmost of my power and discharge my several services or duties, and be in everything conformable and obedient to the lawful commands of the office may from time to time be placed over me.

Secondly, I oblige and subject myself, and for that purpose covenant and agree, to serve during the term of One Y from the date first above written, unless sooner discharged by proper authority; and also to the condition that said period may porarily extended by reason of duty away from my usual station, or during an emergency, to subserve the interests of the Gover and to the further condition that the said period shall be extended to make good any time in excess of one day lost by abs account of disease resulting from my own intemperate use of drugs or alcoholic liquors or other misconduct, so that such ex with the time served by me prior thereto will amount to a full term of One YEAR, and I also oblige myself duri service to comply with and be subject to such laws, regulations, and discipline as are, or may be, established for the govern the United States Coast Guard, and to submit to treatment for the prevention of smallpox, typhoid (typhoid prophylaxis), a other preventive measures as may be considered necessary by Coast Guard authorities. If discharged by sentence of a Coas court, or by reason of bad conduct, undesirability or inaptitude, I agree to surrender my uniforms for a suit of civilian clo

Thirdly, the United States of America, represented by W. J. Austermann
(Name of enlisting officer), United States Coast Gua
hereby covenant and agree to and with the William Winus
(Name of person enlisting) who has hereunto s

[a] In cases of reenlistment prefix "Re."
[b] Citizenship: Use expressions "NB" for native born; "NZ" for naturalized; "AD" for alien, intentions declared; "A" for alien; "
native of Philippine Islands; "NPR" for native of Porto Rico.

name, that he shall be paid in consideration of such services, the amount now established, or that may be established, by authority of law, as the pay of the ratings which may, from time to time, be assigned him, subject to such forfeitures, deductions, and retentions as may be ordered by competent authority in accordance with the laws of the United States and the Regulations governing the Coast Guard.

William Winus

(Signature of enlisted person)

UNITED STATES OF AMERICA,

By W. J. Austermann,

(Signature and rank of enlisting officer)

10. I CERTIFY to the signature of the above person enlisted, and that I have strictly complied in his case with the Regulations of the United States Coast Guard governing enlistments, and that no promise of any kind concerning assignment to duty or promotion during this enlistment has been made.

W. J. Austermann.

W. J. Austermann,

Lieutenant, U. S. C. G., *Enlisting Officer.*

11. OATH OF ALLEGIANCE

I, William Winus, (Full name) do solemnly swear (or affirm) that I will bear true faith and allegiance to the UNITED STATES OF AMERICA, and that I will serve them honestly against all their enemies whomsoever; and that I will obey the orders of the President of the United States, and the orders of the officers appointed over me, according to the laws and Regulations for the government of the United States Coast Guard.

And I do further swear (or affirm) that all statements made by me as now given in this record are correct.

William Winus

William Winus

(Signature of enlisted person)

Subscribed and sworn to before me this 10th day of February, A. D. 1931.

L. C. Mueller,

Commander, U. S. C. G.

(Comdg. officer, ~~recruiting district or other station~~)

12. DESCRIPTIVE LIST

Age ..... years ..... months. Height ..... feet ..... inches. Weight ..... pounds. Eyes .....

Hair ..... Complexion ..... Color ..... Married .....

Distinguishing marks .....

13. CERTIFICATE AS TO PARENT OR GUARDIAN

(To be used only in the enlistment of a minor who states that he has no parent or guardian residing in the United States or in the insular possessions of the United States)

I CERTIFY that I have neither a parent nor guardian .....
(Within the United States, in the territory or islands of the United States)

.....where this enlistment is made.

2—7931 U. S. GOVERNMENT PRINTING OFFICE 1929

U. S. COAST GUARD
REC'D FEB 14 1931

13

USCG DESTROYER FORCE First Indorsement New London, Conn., 11 February, 1931.

COAST GUARD DESTROYER FORCE RECEIVED FEB 13 1931

From: Commander, Destroyer Force.
To : Commanding Officer, DAVIS.

Subject: WINUS, William (111-167), SK1c; completion of records.

Inclosure: (1) Reenlistment records, subject man, 10 February, 1931.

1. Returned for completion of inclosure (1) to show service number of the above named man. In this connection, you are advised that service numbers have been assigned to all personnel in the Service. If there is no record on the DAVIS of such number having been assigned Winus or any other personnel now serving on the DAVIS, the matter should be taken up with Headquarters.

2. Expedite the return of all papers with this indorsement.

U.S.S. DAVIS, C.G. RECEIVED FEB 12 1931 NEW LONDON, CONN.

M. J. RYAN,
By direction.

DAVIS - 73. 2nd Indorsement. New London, Conn., 12 February, 1931.

From: Commanding Officer.
To : Commander, Destroyer Force.

1. Returned, paragraph 1, first indorsement, having been complied with.

L. C. Mueller
L. C. MUELLER.

---

73 USCG DESTROYER FORCE 3rd Indorsement New London, Conn., 13 February, 1931.

From: Commander, Destroyer Force.
To : Commandant.

1. Forwarded with the above noted inclosure.

M. J. Ryan
M. J. RYAN,
By direction.

TREASURY DEPARTMENT
U. S. COAST GUARD
Form 2508.—Ed. 15,000—May, 1924

COAST GUARD DESTROYER FORCE
RECEIVED
FEB 11 1931

ABSTRACT OF DISCHARGES PRESENTED BY AN APPLICANT FOR ENLISTMENT

(To be prepared in accordance with General Order No. 47)

U. S. COAST GUARD
REC'D FEB 14 1931
ANS

Name William Winus Serial number (111-167)

Rate or grade at time of discharge Storekeeper, first class.

Service from which discharged U.S. Coast Guard Organization (If discharged from Army)

Kind of discharge Honorable

Organization in which enlisted U.S. Coast Guard

Enlisted or enrolled (place) New London, Connecticut., (date) 5 February, 1930.

Date called to active duty (if enrolled in U. S. N. R. F.)

Date mustered into Federal Service (if enrolled in National Guard)

Date released from active duty or mustered out of Federal Service

Discharged (place) New London, Connecticut, (date) 9 February, 1931.

Federal service under this discharge* 1 years 0 months 5 days.

Previous service 6 years 7 months 7 days.

Certified to be a correct excerpt from the latest discharge from the U.S. Coast Guard *presented to me this day by* William Winus

Date 10 February, 1931.

W. J. Austermann.
W. J. Austermann, Lieutenant, U.S.C.G.
Enlisting Officer.

*Only *active* duty in Naval Reserve Force and *Federal Service* in National Guard will be entered. If period of service entered does not agree with the dates of enlistment and discharge, an explanation of the discrepancy will accompany this form.

Name Serial number

Rate or grade at time of discharge

Service from which discharged Organization (If discharged from Army)

Kind of discharge

Organization in which enlisted

Enlisted or enrolled (place), (date)

Date called to active duty (if enrolled in U. S. N. R. F.)

Date mustered into Federal Service (if enrolled in National Guard)

Date released from active duty or mustered out of Federal Service

Discharged (place), (date)

Federal service under this discharge* years months days.

Previous service years months days.

Certified to be a correct excerpt from the latest discharge from the

presented to me this day by

Date

Enlisting Officer.

*Only *active* duty in Naval Reserve Force and *Federal Service* in National Guard will be entered. If period of service entered does not agree with the dates of enlistment and discharge, an explanation of the discrepancy will accompany this form.

2—10582 GOVERNMENT PRINTING OFFICE

U. S. COAST GUARD

R C'D MAR 10 1932

Form 2500
TREASURY DEPARTMENT
U. S. COAST GUARD
Revised Nov., 1929

ENLISTMENT CONTRACT

ANS-B

COAST GUARD DISTRICT NO. SEVEN TORCH
RECEIVED
MAR 1 1932
NEW LONDON, CONN.

PNH 3-14-32

Re ENLISTMENT [a] of WINUS, William (111-167) as S.K.lc.
(Full name, surname to left) (Rating)

U. S. Coast Guard Cutter / Station Destroyer DAVIS, ... District, New London, Conn.
(Draw line through designation not applying) (Location of vessel, or P. O. address of station)

Accepted for enlistment at New London, Conn.
(Place)

1. I, William Winus, this 23rd day of February, 19 32, desiring
(Full name)

to enlist in the United States Coast Guard, do declare that I am of legal age (or have legal consent) to enlist; that I am of good habits and character; that I have never deserted nor received a dishonorable discharge from the United States Coast Guard, Army, Navy, Marine Corps, Revenue-Cutter Service, or Life-Saving Service; that I have never been discharged from the United States service, nor any other service, through sentence of either a civil or a military court; and that I have never been discharged from any service, civil or military, except with good character, and for the reasons given by me to the enlisting officer prior to enlistment.

2. I was born in South Salem, N.Y., on 22 June, 1892 Citizenship [b] NB

If naturalized, place and date of naturalization ..... Certificate number .....

If intentions declared, place and date of declaration .....

Occupation or trade Mariner Home address 37 Federal St., New London, Conn.

Full name and address of the following: Addie M. Winus, 37 Federal St., New London, Conn.
(Wife, if any)

None.
(Children under 16 years of age. Specify ages of children)

Deceased. Widowed? .....
(Mother, if living)

.....
(Next of kin, or person interested, if there are none of the above)

3. I certify that I am prepared to support my dependents on pay received for service under this enlistment and that there do not now exist, nor can I foresee, any circumstances connected with the support of my dependents nor any conditions in my domestic affairs which would cause me to seek a discharge on account of dependency or the need for my presence at home, prior to the expiration of this enlistment.

4. I certify that the contract of enlistment has been read by me and fully explained by the enlisting officer and that no promises of any kind have been made to me concerning assignment to duty or promotion during my enlistment.

5. I further certify that I have never been arrested by civil authorities and have never been in a reform school, jail, or penitentiary, and have never been convicted or confined other than indicated herein .....
(State fully nature of offense, if any,

and nature of institution in which incarcerated)

6. I have ..... had previous service under the United States in the Coast Guard, Army, Navy, Marine Corps, Revenue-
(If "not," so state)

Cutter Service, or Life-Saving Service, and I certify that the discharge or discharges therefrom which I have produced to the enlisting officer is or are the latest received by me.

7. I do not now belong to any branch, either active or reserve, of the military or naval service of the United States, or of any of the several States.

8. I was last discharged from the U. S. Coast Guard on 22 February, 19 32, from Cutter Station Destroyer DAVIS
(Strike out one)

with honorable discharge, herewith submitted, serial No. A27736
(Kind of discharge)

9. I agree to and with the United States of America, represented by S.A. OLSEN, Lieut. Commander., United States
(Name of enlisting officer)

Coast Guard, in manner and form following, that is to say:

In the first place, I agree for the considerations hereinafter mentioned to enter the service of the United States Coast Guard, and in due and seasonable time to repair to such vessel or station as I may be ordered to join, and to the utmost of my power and ability discharge my several services or duties, and be in everything conformable and obedient to the lawful commands of the officers who may from time to time be placed over me.

Secondly, I oblige and subject myself, and for that purpose covenant and agree, to serve during the term of TWO YEAR from the date first above written, unless sooner discharged by proper authority; and also to the condition that said period may be temporarily extended by reason of duty away from my usual station, or during an emergency, to subserve the interests of the Government; and to the further condition that the said period shall be extended to make good any time in excess of one day lost by absence on account of disease resulting from my own intemperate use of drugs or alcoholic liquors or other misconduct, so that such extension with the time served by me prior thereto will amount to a full term of TWO YEAR, and I also oblige myself during such service to comply with and be subject to such laws, regulations, and discipline as are, or may be, established for the government of the United States Coast Guard, and to submit to treatment for the prevention of smallpox, typhoid (typhoid prophylaxis), and such other preventive measures as may be considered necessary by Coast Guard authorities. If discharged by sentence of a Coast Guard court, or by reason of bad conduct, undesirability or inaptitude, I agree to surrender my uniforms for a suit of civilian clothes.

Thirdly, the United States of America, represented by S.A. OLSEN, Lieut. Commander, United States Coast Guard, does
(Name of enlisting officer)

hereby covenant and agree to and with the William Winus who has hereunto signed his
(Name of person enlisting)

[a] In cases of reenlistment prefix "Re."
[b] Citizenship; Use expressions "NB" for native born; "NZ" for naturalized; "AD" for alien, intentions declared; "A" for alien; "NPI" for native of Philippine Islands; "NPR" for native of Porto Rico.

2—7931

MAR 12 1932

name, that he shall be paid in consideration of such services, the amount now established, or that may be established, by authority of law, as the pay of the ratings which may, from time to time, be assigned him, subject to such forfeitures, deductions, and retentions as may be ordered by competent authority in accordance with the laws of the United States and the Regulations governing the Coast Guard.

William Winus
(Signature of enlisted person)

WILLIAM WINUS UNITED STATES OF AMERICA,

By S.A. OLSEN, Lieut. Commander.
(Signature and rank of enlisting officer)

10. I CERTIFY to the signature of the above person enlisted, and that I have strictly complied in his case with the Regulations of the United States Coast Guard governing enlistments, and that no promise of any kind concerning assignment to duty or promotion during this enlistment has been made.

S.A. OLSEN
Lieut. Commander., *U. S. C. G., Enlisting Officer.*

---

11. OATH OF ALLEGIANCE

I, William Winus, do solemnly swear (or affirm) that I will bear true faith and
(Full name)
allegiance to the UNITED STATES OF AMERICA, and that I will serve them honestly against all their enemies whomsoever; and that I will obey the orders of the President of the United States, and the orders of the officers appointed over me, according to the laws and Regulations for the government of the United States Coast Guard.

And I do further swear (or affirm) that all statements made by me as now given in this record are correct.

William Winus
William Winus
(Signature of enlisted person)

Subscribed and sworn to before me this 23rd day of February, A. D. 19 32.

F. J. Birkett
F. J. BIRKETT, Lieut. Commander.
Commanding DAVIS.
(Comdg. officer, officer in charge of a unit, or notary public)

---

12. DESCRIPTIVE LIST

Age 23 years 9 months. Height 5 feet 6 inches. Weight 130 pounds. Eyes Grey

Hair Brown Complexion Ruddy Color White Married Yes

Distinguishing marks Tatoo: Woman left fore-arm.

IMMEDIATE REENLISTMENT - NO EXAMINATION REQUIRED.

13. CERTIFICATE AS TO PARENT OR GUARDIAN

(To be used only in the enlistment of a minor who states that he has no parent or guardian residing in the United States or in the insular possessions of the United States)

I CERTIFY that I have neither a parent nor guardian
(Within the United States, in the territory or islands of the United States)

where this enlistment is made.

2—7931 U. S. GOVERNMENT PRINTING OFFICE 1930

Form 2508
TREASURY DEPARTMENT
U. S. COAST GUARD

COAST GUARD DESTROYER FORCE
RECEIVED
MAR 1 1932
NEW LONDON, CONN.

ABSTRACT OF DISCHARGES PRESENTED BY AN APPLICANT FOR ENLISTMENT

Name William Winus (111-167) Serial number A-27736

Rate or grade at time of discharge Store keeper, first class.

Service from which discharged U.S.C.G. Organization (If discharged from Army)

Kind of discharge Honorable

Organization in which enlisted U.S.C.G.

Enlisted or enrolled (place) New London, Connecticut., (date) 10 February, 1931.

Date called to active duty (if enrolled in U. S. N. R. F.)

Date mustered into Federal Service (if enrolled in National Guard)

Date released from active duty or mustered out of Federal Service

Discharged (place) New London, Connecticut., (date) 22 February, 1932.

Federal service under this discharge* 1 years 0 months 13 days.

Previous service 7 years 7 months 12 days.

Certified to be a correct excerpt from the latest discharge from the U.S.C.G.,

presented to me this day by William Winus

Date 23 February, 1932.

S. A. Olsen, Lieut. Commander, U.S.C.G.
Enlisting Officer.

* Only *active* duty in Naval Reserve Force and *Federal Service* in National Guard will be entered. If period of service entered does not agree with the dates of enlistment and discharge, an explanation of the discrepancy will accompany this form.

Name Serial number

Rate or grade at time of discharge

Service from which discharged Organization (If discharged from Army)

Kind of discharge

Organization in which enlisted

Enlisted or enrolled (place), (date)

Date called to active duty (if enrolled in U. S. N. R. F.)

Date mustered into Federal Service (if enrolled in National Guard)

Date released from active duty or mustered out of Federal Service

Discharged (place), (date)

Federal service under this discharge* years months days.

Previous service years months days.

Certified to be a correct excerpt from the latest discharge from the

presented to me this day by

Date

Enlisting Officer.

Form 2500
TREASURY DEPARTMENT
U. S. COAST GUARD
Revised Nov., 1929

ENLISTMENT CONTRACT

Re-ENLISTMENT[a] of WINUS, William (111-167) as Storekeeper, first class.
(Full name, surname to left) (Rating)

U. S. Coast Guard Cutter Destroyer DAVIS, District, New London, Connecticut.
Station
(Draw line through designation not applying) (Location of vessel, or P. O. address of station)

Accepted for enlistment at New London, Connecticut.
(Place)

1. I, William Winus, this 10th day of February, 19 31, desiring
(Full name)

to enlist in the United States Coast Guard, do declare that I am of legal age (or have legal consent) to enlist; that I am of good habits and character; that I have never deserted nor received a dishonorable discharge from the United States Coast Guard, Army, Navy, Marine Corps, Revenue-Cutter Service, or Life-Saving Service; that I have never been discharged from the United States service, nor any other service, through sentence of either a civil or a military court; and that I have never been discharged from any service, civil or military, except with good character, and for the reasons given by me to the enlisting officer prior to enlistment.

2. I was born in South Salem, N.Y., on 22 June, 1892 Citizenship[b] NB

If naturalized, place and date of naturalization ..... Certificate number .....

If intentions declared, place and date of declaration .....

Occupation or trade Mariner Home address 37 Federal St., New London, Conn.

Full name and address of the following: Addie M. Winus, 37 Federal St., New London, Conn.
(Wife, if any)

.....
(Children under 16 years of age. Specify ages of children)

.....

Deceased Widowed? .....
(Mother, if living)

.....
(Next of kin, or person interested, if there are none of the above)

3. I certify that I am prepared to support my dependents on pay received for service under this enlistment and that there do not now exist, nor can I foresee, any circumstances connected with the support of my dependents nor any conditions in my domestic affairs which would cause me to seek a discharge on account of dependency or the need for my presence at home, prior to the expiration of this enlistment.

4. I certify that the contract of enlistment has been read by me and fully explained by the enlisting officer and that no promises of any kind have been made to me concerning assignment to duty or promotion during my enlistment.

5. I further certify that I have never been arrested by civil authorities and have never been in a reform school, jail, or penitentiary, and have never been convicted or confined other than indicated herein .....
(State fully nature of offense, if any,

.....
and nature of institution in which incarcerated)

6. I have - - - had previous service under the United States in the ~~Coast Guard, Army, Navy,~~ Marine Corps, Revenue-
(If "not," so state)

Cutter Service, or Life-Saving Service, and I certify that the discharge or discharges therefrom which I have produced to the enlisting officer is or are the latest received by me.

7. I do not now belong to any branch, either active or reserve, of the military or naval service of the United States, or of any of the several States.

8. I was last discharged from the U. S. Coast Guard on 9 February, 19 31, from Cutter Station ~~////~~ Destroyer DAVIS
(Strike out one)

with Honorable discharge, herewith submitted, serial No. A21354
(Kind of discharge)

9. I agree to and with the United States of America, represented by W. J. Austermann, United States Coast Guard, in manner and form following, that is to say:
(Name of enlisting officer)

In the first place, I agree for the considerations hereinafter mentioned to enter the service of the United States Coast Guard, and in due and seasonable time to repair to such vessel or station as I may be ordered to join, and to the utmost of my power and ability discharge my several services or duties, and be in everything conformable and obedient to the lawful commands of the officers who may from time to time be placed over me.

Secondly, I oblige and subject myself, and for that purpose covenant and agree, to serve during the term of One YEAR from the date first above written, unless sooner discharged by proper authority; and also to the condition that said period may be temporarily extended by reason of duty away from my usual station, or during an emergency, to subserve the interests of the Government; and to the further condition that the said period shall be extended to make good any time in excess of one day lost by absence on account of disease resulting from my own intemperate use of drugs or alcoholic liquors or other misconduct, so that such extension with the time served by me prior thereto will amount to a full term of One YEAR, and I also oblige myself during such service to comply with and be subject to such laws, regulations, and discipline as are, or may be, established for the government of the United States Coast Guard, and to submit to treatment for the prevention of smallpox, typhoid (typhoid prophylaxis), and such other preventive measures as may be considered necessary by Coast Guard authorities. If discharged by sentence of a Coast Guard court, or by reason of bad conduct, undesirability or inaptitude, I agree to surrender my uniforms for a suit of civilian clothes.

Thirdly, the United States of America, represented by W. J. Austermann, United States Coast Guard, does
(Name of enlisting officer)

hereby covenant and agree to and with the William Winus who has hereunto signed his
(Name of person enlisting)

---

[a] In cases of reenlistment prefix "Re."
[b] Citizenship: Use expressions "NB" for native born; "NZ" for naturalized; "AD" for alien, intentions declared; "A" for alien; "NPI" for native of Philippine Islands; "NPR" for native of Porto Rico.

2—7931

name, that he shall be paid in consideration of such services, the amount now established, or that may be established, by authority of law, as the pay of the ratings which may, from time to time, be assigned him, subject to such forfeitures, deductions, and retentions as may be ordered by competent authority in accordance with the laws of the United States and the Regulations governing the Coast Guard.

William Winus

William Winus

(Signature of enlisted person)

UNITED STATES OF AMERICA,

By W. J. Austermann.

W. J. Austermann,

(Signature and rank of enlisting officer)

10. I CERTIFY to the signature of the above person enlisted, and that I have strictly complied in his case with the Regulations of the United States Coast Guard governing enlistments, and that no promise of any kind concerning assignment to duty or promotion during this enlistment has been made.

W. J. Austermann.

W. J. Austermann,

Lieutenant, U. S. C. G., *Enlisting Officer.*

11. OATH OF ALLEGIANCE

I, William Winus (Full name), do solemnly swear (or affirm) that I will bear true faith and allegiance to the UNITED STATES OF AMERICA, and that I will serve them honestly against all their enemies whomsoever; and that I will obey the orders of the President of the United States, and the orders of the officers appointed over me, according to the laws and Regulations for the government of the United States Coast Guard.

And I do further swear (or affirm) that all statements made by me as now given in this record are correct.

William Winus

William Winus

(Signature of enlisted person)

Subscribed and sworn to before me this 10th day of February, A. D. 19 31.

L. C. Mueller

L. C. MUELLER,

Commander, U. S. C. G.

(Comdg. officer, ~~officer in charge of craft, or notary public~~)

12. DESCRIPTIVE LIST

Age ..... years ..... months. Height ..... feet ..... inches. Weight ..... pounds. Eyes .....

Hair ..... Complexion ..... Color ..... Married .....

Distinguishing marks .....

13. *CERTIFICATE AS TO PARENT OR GUARDIAN*

(To be executed in the enlistment of a minor who states that he has no parent or guardian residing in the United States or in the insular possessions of the United States)

I have neither a parent nor guardian .....

(Within the United States, in the territory or islands of the United States)

.....where this enlistment is made.

RECORD OF WINUS, William (111-167)

(Full name, surname to the left)

1. WAIVERS
(To permit enlistment)

Date _____ Nature of waiver _____

_____ Authority _____

2. VACCINATION AND INOCULATION
(To be filled out upon enlistment, but any subsequent change shall be noted)

April, 1929. (Date last vaccinated against smallpox)

April, 1929. (Date last inoculated against typhoid fever)

3. TRANSFERS

Departed from—		Reported to—	
Vessel or station	Date	Vessel or station	Date

4. CHANGES IN RATING

Vessel or station	Rated to—	Date

2—13678

RECORD OF WINUS, William (111-167)

(Full name, surname to the left)

5. EFFICIENCY MARKS

SCALE OF MARKS: 0, Bad; 1, Indifferent; 1.5, Fair; 2.5, Passing; 3, Good; 3.5, Very Good; 4, Excellent

Date	Proficiency in rating	Conduct	Sobriety	Ability as leader of men	Recommended for good-conduct medal	Vessel or station	Signature of commanding officer or officer in charge of a unit
3-31-31	3.2	4.0	4.0	3.3	Yes	DAVIS	L. C. Mueller,
6-30-31	3.2	4.0	4.0	3.3	Yes	DAVIS	L. C. Mueller
9-30-31	3.0	4.0	4.0	3.3	~~Yes~~ HEALTH	DAVIS	L. C. Mueller,
12-31-31	3.5	4.0	4.0	3.4	4.0	DAVIS	J. J. Burkett
3-22-32	3.5	4.0	4.0	3.4	4.0	DAVIS	J. J. Burkett
Averages	3.28	4.0	4.0	3.3	4.0	DAVIS	J. J. Burkett

On receipt of an enlistment contract by transfer it shall be the duty of the receiving unit to see that all previous marks have been duly inserted, and the last unit on or at which service is rendered prior to discharge will be held responsible for the completeness of the marks.

6. QUALIFIED AS GOOD SWIMMER

Qualified as a good swimmer

RECORD OF WINUS, William (111-167)

(Full name, surname to the left)

7. TRIALS BY COAST GUARD COURTS AND RESULT

Ship or station	Date	Remarks

8. MERITORIOUS CONDUCT

(Award of medals, citations, Headquarters commendation, honorable discharge button, etc.)

Ship or station	Date	Remarks

2—12078

RECORD OF WINUS, William (111-167)

(Full name, surname to the left)

11. LEAVE ACCOUNT

WITH PAY

Ship or station	Date	Number of days	Balance	Signature of executive officer or District Commander
Davis	2/10/31		40	R. W. J. Austerspann
Davis	7/10/31	5	35	R. W. J. Austerspann
Davis	8-31-31	30	5	[illegible]

2—13678

RECORD OF WINUS, William (111-167)
(Full name, surname to the left)

12. ABSENT FROM DUTY

(On account of sickness due to own misconduct. Unauthorized leave. Nonperformance of duty because imprisoned, both while in arrest resulting in court-martial sentence and while serving said sentence)

Ship or station	Number of days	From—	To—	Remarks	Signature of executive officer or District Commander

13. EXTENSION OF ENLISTMENT AND REASON THEREFOR

vv February, 193v. U.S.S. Davis — Enlistment extended from 9 February, 193v to vv February, 193v a period of 13 days due to transfer being via St. Petersburg, Fla and duty & supply office being closed vv February, 193v. N.L. 1-4-3v (101) Bur 4453, P.D.

[signature]
Lieut. Comdr.

14. ON DISCHARGE

Date vv February, 193v Place New London, Conn. Serial No. 127736

Kind of discharge Honorable Authority for Art 441 (1) Reg.

Discharged on account of Expiration enlistment and 13 days extension thereof.

Is ——— recommended for reenlistment. Rating best qualified to fill S. K. 1c.
(If "not," so state.)

15. ON DESERTION

———, 192 ——— (Place)
(Date) (Unit)

2—13678

RECORD OF WINUS, William (111-167)
(Full name, surname to the left)

16. ON RETIREMENT

_____, 192 _____ _____
(Date) (Cause) (Authority)

17. ON DEATH

_____, 192 _____ _____ _____
(Date) (Place) (Cause) (Place of burial

_____ _____
or disposition of remains) (Disposition of effects)

Was death incident to service? _____

18. SERVICE RECORD FOR PAY PURPOSES

(1) Previous Coast Guard and Navy service for pay purposes to date of current enlistment, furnished by

		Yrs.	Mos.	Days.
Headquarters letter	(Date)			7-7-11
Discharged New London, Conn.	12-22-31 ✓ (Date)			
Enlisted New London, Conn.	12-10-31 ✓ (Date)			
(2) Total service, current enlistment		Yrs. 1	Mos. 0	Days 13 ✓

	Yrs.	Mos.	days.
A. W. O. L.			
Sick misconduct			
N. P. D. I.			
A. L. W. P.			
Other absence for which no pay accrued			
(3) Total deductions			
(4) Net service, current enlistment (basis for enlistment allowance)	1	0	13 ✓
	(2-3)		
Total service to date of discharge (basis for longevity)			8-7-24
			(1+4)

E.P.

2—13078

RECORD OF WINUS, William (111-167)

(Full name, surname to the left)

19. CERTIFICATE ON DESERTION

Certified to be correct date of desertion _____, 192

_____

Commanding Officer—District Commander.

20. CERTIFICATE UPON TERMINATION OF SERVICE

Certified to be correct upon termination of service 27 February, 1927.

A J Brant Lt. Comdr.

Commanding Officer—~~District Commander~~.

ABSTRACT OF DISCHARGES PRESENTED BY AN APPLICANT FOR ENLISTMENT

(To be prepared in accordance with General Order No. 47)

Name William Winus Serial number (111-167)

Rate or grade at time of discharge Storekeeper, first class.

Service from which discharged U.S. Coast Guard Organization (If discharged from Army)

Kind of discharge Honorable

Organization in which enlisted U.S. Coast Guard

Enlisted or enrolled (place) New London, Connecticut., (date) 5 February, 1930.

Date called to active duty (if enrolled in U. S. N. R. F.)

Date mustered into Federal Service (if enrolled in National Guard)

Date released from active duty or mustered out of Federal Service

Discharged (place) New London, Connecticut, (date) 9 February, 1931.

Federal service under this discharge* 1 years 0 months 5 days.

Previous service 6 years 7 months 7 days.

Certified to be a correct excerpt from the latest discharge from the U.S. Coast Guard

presented to me this day by William Winus

Date 10 February, 1931.

W. J. Austermann.

W. J. Austermann, Lieutenant, U.S.C.G.

Enlisting Officer.

*Only *active* duty in Naval Reserve Force and *Federal Service* in National Guard will be entered. If period of service entered does not agree with the dates of enlistment and discharge, an explanation of the discrepancy will accompany this form.

Name Serial number

Rate or grade at time of discharge

Service from which discharged Organization (If discharged from Army)

Kind of discharge

Organization in which enlisted

Enlisted or enrolled (place), (date)

Date called to active duty (if enrolled in U. S. N. R. F.)

Date mustered into Federal Service (if enrolled in National Guard)

Date released from active duty or mustered out of Federal Service

Discharged (place), (date)

Federal service under this discharge* years months days.

Previous service years months days.

Certified to be a correct excerpt from the latest discharge from the

presented to me this day by

Date

Enlisting Officer.

*Only *active* duty in Naval Reserve Force and *Federal Service* in National Guard will be entered. If period of service entered does not agree with the dates of enlistment and discharge, an explanation of the discrepancy will accompany this form.

2—10582 GOVERNMENT PRINTING OFFICE

COAST GUARD

DESIGNATION OF BENEFICIARIES FOR DEATH GRATUI

U.S. Coast Guard Destroyer DAVIS
(Unit.)

New London, Connecticut
(Place.)

10 February, 1931.
(Date.)

FROM: WINUS, William, S.K.1c.

TO: COMMANDANT (via Enlisting Officer.)

1. In the event of my death I hereby designate beneficiary or beneficiaries for payment of six months' pay, as provided in the Act of June 4, 1920, as amended by the Act of May 22, 1928, as follows:

Addie Margaret Winus
(Full name of wife; if not married, so state.)

37 Federal Street, New London, Conn.
(Address of wife.)

None
(Full name of child; if none, so state.)

(Address of child.)

None
(Full name of child; if none, so state.)

(Address of child.)

None
(Full name of child; if none, so state.)

(Address of child.)

2. In the event of my leaving no widow or child, or of their decease before payment is made, I then designate as my beneficiary under the said act the following dependent relative:

None
(Full name of relative.)

(Relationship.)

(Address of relative.)

(State briefly wherein dependency exists.)

3. In the event of the death of the above-named dependent relative before payment is made, I then designate as my beneficiary under said act the following dependent relative:

None
(Full name of relative.)

(Relationship.)

(Address of relative.)

(State briefly wherein dependency exists.)

WITNESSED BY:

W. J. Austermann

W. J. Austermann,

Rank, Lieutenant, U.S.C.G.

SIGNED:

William Winus

William Winus,

Rank or rating, S.K.1c.

2—10348

U. S. GOVERNMENT PRINTING OFFICE: 1930

Form 2500
TREASURY DEPARTMENT
U. S. Coast Guard
Revised Nov., 1929

ENLISTMENT CONTRACT

U. S. COAST GUARD
REC'D FEB 26 1934
ANS'D

Re ENLISTMENT [a] of WINUS, William (111-167) as Storekeeper, first class
(Full name, surname to left) (Rating)

U. S. Coast Guard Cutter Station Store, ... District, South Brooklyn, N. Y.
(Draw line through designation not applying) (Location of vessel, or P. O. address of station)

Accepted for enlistment at South Brooklyn, N. Y.
(Place)

1. I, William Winus, this 24th day of February, 19 34, desiring
(Full name)

to enlist in the United States Coast Guard, do declare that I am of legal age (or have legal consent) to enlist; that I am of good habits and character; that I have never deserted nor received a dishonorable discharge from the United States Coast Guard, Army, Navy, Marine Corps, Revenue-Cutter Service, or Life-Saving Service; that I have never been discharged from the United States service, nor any other service, through sentence of either a civil or a military court; and that I have never been discharged from any service, civil or military, except with good character, and for the reasons given by me to the enlisting officer prior to enlistment.

2. I was born in South Salem, New York, on 22 June, 1892 Citizenship [b] NB

If naturalized, place and date of naturalization ..... Certificate number .....

If intentions declared, place and date of declaration .....

Occupation or trade Mariner Home address 353--62nd St., Brooklyn, New York

Full name and address of the following: Addie M. Winus, 353--62nd Street, Brooklyn, New York
(Wife, if any)

None
(Children under 16 years of age. Specify ages of children)

Deceased
(Mother, if living) Widowed? .....

(Next of kin, or person interested, if there are none of the above)

3. I certify that I am prepared to support my dependents on pay received for service under this enlistment and that there do not now exist, nor can I foresee, any circumstances connected with the support of my dependents nor any conditions in my domestic affairs which would cause me to seek a discharge on account of dependency or the need for my presence at home, prior to the expiration of this enlistment.

4. I certify that the contract of enlistment has been read by me and fully explained by the enlisting officer and that no promises of any kind have been made to me concerning assignment to duty or promotion during my enlistment.

5. I further certify that I have never been arrested by civil authorities and have never been in a reform school, jail, or penitentiary, and have never been convicted or confined other than indicated herein .....
(State fully nature of offense, if any, and nature of institution in which incarcerated)

6. I have --- had previous service under the United States in the Coast Guard, Army, Navy, Marine Corps, Revenue-Cutter Service, or Life-Saving Service, and I certify that the discharge or discharges therefrom which I have produced to the enlisting officer is or are the latest received by me.
(If "not," so state)

7. I do not now belong to any branch, either active or reserve, of the military or naval service of the United States, or of any of the several States.

8. I was last discharged from the U. S. Coast Guard on 23 February, 19 34, from Cutter Station New York Store
(Strike out one)

with Honorable discharge, herewith submitted, serial No. A-30536
(Kind of discharge)

9. I agree to and with the United States of America, represented by R. L. Lucas, United States Coast Guard, in manner and form following, that is to say:
(Name of enlisting officer)

In the first place, I agree for the considerations hereinafter mentioned to enter the service of the United States Coast Guard, and in due and seasonable time to repair to such vessel or station as I may be ordered to join, and to the utmost of my power and ability discharge my several services or duties, and be in everything conformable and obedient to the lawful commands of the officers who may from time to time be placed over me.

Secondly, I oblige and subject myself, and for that purpose covenant and agree, to serve during the term of two YEARS from the date first above written, unless sooner discharged by proper authority; and also to the condition that said period may be temporarily extended by reason of duty away from my usual station, or during an emergency, to subserve the interests of the Government; and to the further condition that the said period shall be extended to make good any time in excess of one day lost by absence on account of disease resulting from my own intemperate use of drugs or alcoholic liquors or other misconduct, so that such extension with the time served by me prior thereto will amount to a full term of two YEARS, and I also oblige myself during such service to comply with and be subject to such laws, regulations, and discipline as are, or may be, established for the government of the United States Coast Guard, and to submit to treatment for the prevention of smallpox, typhoid (typhoid prophylaxis), and such other preventive measures as may be considered necessary by Coast Guard authorities. If discharged by sentence of a Coast Guard court, or by reason of bad conduct, undesirability or inaptitude, I agree to surrender my uniforms for a suit of civilian clothes.

Thirdly, the United States of America, represented by R. L. Lucas, United States Coast Guard, does
(Name of enlisting officer)

hereby covenant and agree to and with the William Winus who has hereunto signed his
(Name of person enlisting)

---

[a] In cases of reenlistment prefix "Re."
[b] Citizenship: Use expressions "NB" for native born; "NZ" for naturalized; "AD" for alien, intentions declared; "A" for alien; "NPI" for native of Philippine Islands; "NPR" for native of Porto Rico.

2—7931

FEB 27 1934

RECD

name, that he shall be paid in consideration of such services, the amount now established, or that may be established, by authority of law, as the pay of the ratings which may, from time to time, be assigned him, subject to such forfeitures, deductions, and retentions as may be ordered by competent authority in accordance with the laws of the United States and the Regulations governing the Coast Guard.

William Winus

William Winus

(Signature of enlisted person)

1934 FEB 26 PM 12 06

UNITED STATES OF AMERICA,

By R. L. Lucas, Commander, U.S.C.G.

(Signature and rank of enlisting officer)

10. I CERTIFY to the signature of the above person enlisted, and that I have strictly complied in his case with the Regulations of the United States Coast Guard governing enlistments, and that no promise of any kind concerning assignment to duty or promotion during this enlistment has been made.

R. L. Lucas

R. L. LUCAS,

Commander, U. S. C. G., *Enlisting Officer.*

11. OATH OF ALLEGIANCE

I, William Winus, do solemnly swear (or affirm) that I will bear true faith and

(Full name)

allegiance to the UNITED STATES OF AMERICA, and that I will serve them honestly against all their enemies whomsoever; and that I will obey the orders of the President of the United States, and the orders of the officers appointed over me, according to the laws and Regulations for the government of the United States Coast Guard.

And I do further swear (or affirm) that all statements made by me as now given in this record are correct.

William Winus

William Winus

(Signature of enlisted person)

Subscribed and sworn to before me this 24th day of January, A. D. 19 34.

R. L. Lucas

R. L. LUCAS,

Commander, U.S.C.G., Purchasing Officer

(Comdg. officer, officer in charge of a unit, or notary public)

12. DESCRIPTIVE LIST

Age 41 years 8 months. Height 5 feet 6 inches. Weight 130 pounds. Eyes grey

Hair brown Complexion ruddy Color white Married yes

Distinguishing marks None listed on previous enlistment contract.

13. CERTIFICATE AS TO PARENT OR GUARDIAN

(To be used only in the enlistment of a minor who states that he has no parent or guardian residing in the United States or in the insular possessions of the United States)

I CERTIFY that I have neither a parent nor guardian

(Within the United States, in the territory or islands of the United States)

where this enlistment is made.

2—7931 U. S. GOVERNMENT PRINTING OFFICE 1930

Form 2500
TREASURY DEPARTMENT
U. S. COAST GUARD
Revised Nov., 1929

ENLISTMENT CONTRACT

ENLISTMENT [a] of WINUS, William (111-167) as S.K.1c.
(Full name, surname to left) (Rating)

U. S. Coast Guard Cutter/Station ~~Cutter~~ Destroyer DAVIS, ... District, New London, Conn.
(Draw line through designation not applying) (Location of vessel, or P. O. address of station)

Accepted for enlistment at New London, Conn.
(Place)

1. I, William Winus, this 23rd day of February, 19 32, desiring
(Full name)
to enlist in the United States Coast Guard, do declare that I am of legal age (or have legal consent) to enlist; that I am of good habits and character; that I have never deserted nor received a dishonorable discharge from the United States Coast Guard, Army, Navy, Marine Corps, Revenue-Cutter Service, or Life-Saving Service; that I have never been discharged from the United States service, nor any other service, through sentence of either a civil or a military court; and that I have never been discharged from any service, civil or military, except with good character, and for the reasons given by me to the enlisting officer prior to enlistment.

2. I was born in South Salem, N.Y., on 22 June, 1892 Citizenship [b] NB

If naturalized, place and date of naturalization ..... Certificate number .....

If intentions declared, place and date of declaration .....

Occupation or trade Mariner Home address 37 Federal St., New London, Conn.

Full name and address of the following: Addie M. Winus, 37 Federal St., New London, Conn.
(Wife, if any)

None.
(Children under 16 years of age. Specify ages of children)

Deceased.
(Mother, if living) Widowed? .....

(Next of kin, or person interested, if there are none of the above)

3. I certify that I am prepared to support my dependents on pay received for service under this enlistment and that there do not now exist, nor can I foresee, any circumstances connected with the support of my dependents nor any conditions in my domestic affairs which would cause me to seek a discharge on account of dependency or the need for my presence at home, prior to the expiration of this enlistment.

4. I certify that the contract of enlistment has been read by me and fully explained by the enlisting officer and that no promises of any kind have been made to me concerning assignment to duty or promotion during my enlistment.

5. I further certify that I have never been arrested by civil authorities and have never been in a reform school, jail, or penitentiary, and have never been convicted or confined other than indicated herein .....
(State fully nature of offense, if any, and nature of institution in which incarcerated)

6. I have ..... had previous service under the United States in the Coast Guard, Army, Navy, Marine Corps, Revenue-
(If "not," so state)
Cutter Service, or Life-Saving Service, and I certify that the discharge or discharges therefrom which I have produced to the enlisting officer is or are the latest received by me.

7. I do not now belong to any branch, either active or reserve, of the military or naval service of the United States, or of any of the several States.

8. I was last discharged from the U. S. Coast Guard on 22 February, 19 32, from ~~Cutter~~ Station Destroyer DAVIS
(Strike out one)
with honorable discharge, herewith submitted, serial No. A27736
(Kind of discharge)

9. I agree to and with the United States of America, represented by S.A. OLSEN, Lieut. Commander., United States
(Name of enlisting officer)
Coast Guard, in manner and form following, that is to say:

In the first place, I agree for the considerations hereinafter mentioned to enter the service of the United States Coast Guard, and in due and seasonable time to repair to such vessel or station as I may be ordered to join, and to the utmost of my power and ability discharge my several services or duties, and be in everything conformable and obedient to the lawful commands of the officers who may from time to time be placed over me.

Secondly, I oblige and subject myself, and for that purpose covenant and agree, to serve during the term of TWO YEAR from the date first above written, unless sooner discharged by proper authority; and also to the condition that said period may be temporarily extended by reason of duty away from my usual station, or during an emergency, to subserve the interests of the Government; and to the further condition that the said period shall be extended to make good any time in excess of one day lost by absence on account of disease resulting from my own intemperate use of drugs or alcoholic liquors or other misconduct, so that such extension with the time served by me prior thereto will amount to a full term of TWO YEAR, and I also oblige myself during such service to comply with and be subject to such laws, regulations, and discipline as are, or may be, established for the government of the United States Coast Guard, and to submit to treatment for the prevention of smallpox, typhoid (typhoid prophylaxis), and such other preventive measures as may be considered necessary by Coast Guard authorities. If discharged by sentence of a Coast Guard court, or by reason of bad conduct, undesirability or inaptitude, I agree to surrender my uniforms for a suit of civilian clothes.

Thirdly, the United States of America, represented by S.A. OLSEN, Lieut. Commander., United States Coast Guard, does
(Name of enlisting officer)
hereby covenant and agree to and with the William Winus who has hereunto signed his
(Name of person enlisting)

---

[a] In cases of reenlistment prefix "Re."
[b] Citizenship: Use expressions "NB" for native born; "NZ" for naturalized; "AD" for alien, intentions declared; "A" for alien; "NPI" for native of Philippine Islands; "NPR" for native of Porto Rico.

2—7931

name, that he shall be paid in consideration of such services, the amount now established, or that may be established, by authority of law, as the pay of the ratings which may, from time to time, be assigned him, subject to such forfeitures, deductions, and retentions as may be ordered by competent authority in accordance with the laws of the United States and the Regulations governing the Coast Guard.

William Winus
(Signature of enlisted person)

WILLIAM WINUS
UNITED STATES OF AMERICA,

S. A. Olsen
By S.A. OLSEN, Lieut. Commander.
(Signature and rank of enlisting officer)

10. I CERTIFY to the signature of the above person enlisted, and that I have strictly complied in his case with the Regulations of the United States Coast Guard governing enlistments, and that no promise of any kind concerning assignment to duty or promotion during this enlistment has been made.

S. A. Olsen
S.A. OLSEN
Lieut. Commander., U. S. C. G., *Enlisting Officer.*

11. OATH OF ALLEGIANCE

I, William Winus
(Full name)
, do solemnly swear (or affirm) that I will bear true faith and allegiance to the UNITED STATES OF AMERICA, and that I will serve them honestly against all their enemies whomsoever; and that I will obey the orders of the President of the United States, and the orders of the officers appointed over me, according to the laws and Regulations for the government of the United States Coast Guard.

And I do further swear (or affirm) that all statements made by me as now given in this record are correct.

William Winus
William Winus
(Signature of enlisted person)

Subscribed and sworn to before me this 23rd day of February, A. D. 19 32.

F J Birkett
F. J. BIRKETT, Lieut. Commander.
Commanding DAVIS.
(Comdg. officer, officer in charge of a unit, or notary public)

12. DESCRIPTIVE LIST

39 8

Age 39 years 8 months. Height 5 feet 6 inches. Weight 130 pounds. Eyes Gray

Hair Brown Complexion Ruddy Color White Married Yes

Distinguishing marks

IMMEDIATE REENLISTMENT - NO EXAMINATION REQUIRED.

13. CERTIFICATE AS TO PARENT OR GUARDIAN

(To be used only in the enlistment of a minor who states that he has no parent or guardian residing in the United States or in the insular possessions of the United States)

I CERTIFY that I have neither a parent nor guardian
(Within the United States, in the territory or islands of the United States)
where this enlistment is made.

RECORD OF WINUS, William (111-167), S.K.1c.

(Full name, surname to the left)

1. WAIVERS
(To permit enlistment)

Date ..... Nature of waiver .....

..... Authority .....

2. VACCINATION AND INOCULATION
(To be filled out upon enlistment, but any subsequent change shall be noted)

April, 1929. (Date last vaccinated against smallpox)

April, 1929. Sept 1933 (Date last inoculated against typhoid fever)

3. TRANSFERS

Departed from—		Reported to—	
Vessel or station	Date	Vessel or station	Date
DAVIS	4-15-32	COAST GUARD STORE	4/16/32

4. CHANGES IN RATING

Vessel or station	Rated or disrated to—	Date

RECORD OF WINUS, William (111-167), S.K.1c.

(Full name, surname to the left)

5. EFFICIENCY MARKS

SCALE OF MARKS: Excellent, 4.0 to 3.5; Very Good, 3.5 to 3.0; Good, 3.0 to 2.5; Indifferent, 2.5 to 2.0; Poor, 2.0 to 1.0; Bad, 1.0 to 0.0

Date	Proficiency in rating	Conduct	Sobriety*	Ability as leader of men	Recommended for good-conduct badge HEALTH	Vessel or station	Signature of commanding officer or officer in charge of a unit
3-31-32	3.5	4.0	4.0	3.5	4.0	DAVIS	
4-15-32	Less than a month					DAVIS	
30 June 1932	3.5	4.0	4.0	3.5	4.0	New York Store	
30 Sept. 1932	3.5	4.0	4.0	3.5	4.0	New York Store	
31 Dec. 1932	3.5	4.0	4.0	3.5	4.0	New York Store	
3-31-33	3.5	4.0	4.0	3.5	4.0	New York Store	
6-30-33	3.5	4.0	4.0	3.5	4.0	New York Store	
9-30-1933	3.5	4.0	4.0	3.5	4.0	New York Store	
12-31-1933	3.5	4.0	4.0	3.5	4.0	New York Store	
2-23-1934	3.5	4.0	4.0	3.5	4.0	New York Store	R. L. LUCAS
Averages	3.5	4.0	4.0	3.5	4.0	New York Store	R. L. LUCAS.

*See Circular Letter 83, August 29, 1928

On receipt of an enlistment contract by transfer it shall be the duty of the receiving unit to see that all previous marks have been duly inserted, and the last unit on or at which service is rendered prior to discharge will be held responsible for the completeness of the marks.

6. QUALIFIED AS GOOD SWIMMER

Qualified as a good swimmer _____

(Date and place)

RECORD OF WINUS, William (111-167), S.K.1c.

(Full name, surname to the left)

7. TRIALS BY COAST GUARD COURTS AND RESULT

Ship or station	Date	REMARKS: Kind of court, charge, sentence of court, and action of reviewing authority to be shown in this column

8. MERITORIOUS CONDUCT

(Award of medals, citations, Headquarters commendation, honorable discharge button, etc.)

Ship or station	Date	Remarks

2—13678

RECORD OF WINUS, William (111-167) S.K.1c.

(Full name, surname to the left)

11. LEAVE ACCOUNT

WITH PAY

Ship or station	Date		Number of days	Balance		Signature of executive officer or District Commander
	Deptd.	Ret.		Ann.	Re.	
DAVIS	2-23-32			40		
DAVIS	2-29-32		8	32		
DAVIS	4-15-32		0	32		
New York Store.	7-5-32		1	31		
New York Store	8/11/32		1	30		
New York Store	12/27/32		2	28		
New York Store	2-23-33		--	50		
New York Store	9-15-33		30	20		R.L.LUCAS
				0	20	
New York Store,	10-5-33	10/4/33	2	0	18	
New York Store,	1-15-34	1-17-34	1	-	17	R.L.LUCAS

RECORD OF WINUS, William (111-167) S.K.1c.
(Full name, surname to the left)

12. ABSENT FROM DUTY

(On account of sickness or injury due to own misconduct. Without leave (including overleave, desertion, imprisonment under civil arrest resulting in conviction), and absence from duty (confinement) while awaiting trial by a Coast Guard court resulting in a sentence of imprisonment, where the place of imprisonment is designated as a naval prison, and while serving said sentence).

Ship or station	Number of days	From—	To—	Remarks	Signature of executive officer or District Commander

13. EXTENSION OF ENLISTMENT AND REASON THEREFOR

21 February, 1934:-- Enlistment extended until 2-23-1934, due to office being closed(holiday-Washington's birthday); Art. 4453,Pers.Insts.

R. L. Lucas
R.L.LUCAS,Comd'r.,Purch.Officer.

14. ON DISCHARGE

23 February, 1934. Place Brooklyn,New York Serial No. A-30536

of discharge Honorable Authority for Article 4272 (a),Personnel Instructions.

harged on account of Expiration, 2-year enlistment as extended.

recommended for reenlistment. Rating best qualified to fill Storekeeper, first class
("not," so state)

15. ON DESERTION

(Date), 193 (Unit) (Place)

RECORD OF WINUS, William (111-167), S.K.1c.
(Full name, surname to the left)

16. ON RETIREMENT

....., 193 .....
(Date) (Cause) (Authority)

17. ON DEATH

....., 193 ....
(Date) (Place) (Cause) (Place of burial

....
or disposition of remains) (Disposition of effects)

Was death incident to service? .....

18. RECORD OF SERVICE.

Creditable Coast Guard service during this enlistment:

2	0	1
(Yrs.)	(Mos.)	(Days)

(Notations under Article 12 to be considered when executing this article. *Days* under Article 12 to be reduced to *months* and *days* for longevity purposes, as set forth in Circular No. 3, Pay and Supply Instructions, dated May 6, 1929.)

19. CERTIFICATE ON DESERTION

Certified to be correct date of desertion ....., 193

.....
Commanding Officer—District Commander.

20. CERTIFICATE UPON TERMINATION OF SERVICE

Certified to be correct upon termination of service 23 February, 1934.

R. L. LUCAS, Commander, U.S.C.G.,
~~*Commanding Officer—District Commander.*~~
Purchasing Officer.

2—13678

U.S.C.G.D. DAVIS. (Unit.) New London, Connecticut. (Place.)

23 February, 1932. (Date.)

FROM: WIMUS, William (111-167), S.K.1c.

TO: COMMANDANT (via Commanding Officer.)

1. In the event of my death I hereby designate beneficiary or beneficiaries for payment of six months' pay, as provided in the Act of June 4, 1920, as amended by the Act of May 22, 1928, as follows:

Addie M. Wimus. (Full name of wife; if not married, so state.)	37 Federal St., New London, Conn. (Address of wife.)
None. (Full name of child; if none, so state.)	(Address of child.)
(Full name of child; if none, so state.)	(Address of child.)
(Full name of child; if none, so state.)	(Address of child.)

2. In the event of my leaving no widow or child, or of their decease before payment is made, I then designate as my beneficiary under the said act the following dependent relative:

None. (Full name of relative.)	(Relationship.)	(Address of relative.)

(State briefly wherein dependency exists.)

3. In the event of the death of the above-named dependent relative before payment is made, I then designate as my beneficiary under said act the following dependent relative:

None. (Full name of relative.)	(Relationship.)	(Address of relative.)

(State briefly wherein dependency exists.)

WITNESSED BY:

S. A. Olsen

S. A. Olsen,

Rank, Lieut. Commander, U.S.C.G.

SIGNED:

William Wimus

William Wimus,

Rank or rating, Store keeper, first class.

2—10348

U. S. GOVERNMENT PRINTING OFFICE: 1930

PRESENTED BY AN APPLICANT FOR ENLISTMENT

Name William Winus (111-167) Serial number A-27736

Rate or grade at time of discharge Store keeper, first class.

Service from which discharged U.S.C.G. Organization (If discharged from Army)

Kind of discharge Honorable

Organization in which enlisted U.S.C.G.

Enlisted or enrolled (place) New London, Connecticut., (date) 10 February, 1931.

Date called to active duty (if enrolled in U.S.N.R.F.)

Date mustered into Federal Service (if enrolled in National Guard)

Date released from active duty or mustered out of Federal Service

Discharged (place) New London, Connecticut., (date) 22 February, 1932.

Federal service under this discharge* 1 years 0 months 13 days.

Previous service 7 years 7 months 12 days.

Certified to be a correct excerpt from the latest discharge from the U.S.C.G.,

presented to me this day by William Winus

Date 23 February, 1932.

S. A. Olsen, Chief, Commander, U.S.C.G.

Enlisting Officer.

* Only *active* duty in Naval Reserve Force and *Federal Service* in National Guard will be entered. If period of service entered does not agree with the dates of enlistment and discharge, an explanation of the discrepancy will accompany this form.

Name Serial number

Rate or grade at time of discharge

Service from which discharged Organization (If discharged from Army)

Kind of discharge

Organization in which enlisted

Enlisted or enrolled (place), (date)

Date called to active duty (if enrolled in U.S.N.R.F.)

Date mustered into Federal Service (if enrolled in National Guard)

Date released from active duty or mustered out of Federal Service

Discharged (place), (date)

Federal service under this discharge* years months days.

Previous service years months days.

Certified to be a correct excerpt from the latest discharge from the

presented to me this day by

Date

Enlisting Officer.

* Only *active* duty in Naval Reserve Force and *Federal Service* in National Guard will be entered. If period of service entered does not agree with the dates of enlistment and discharge, an explanation of the discrepancy will accompany this form.

U. S. GOVERNMENT PRINTING OFFICE 1929 2—10582

Form 2500
TREASURY DEPARTMENT
U. S. Coast Guard
Revised Nov., 1929

ENLISTMENT CONTRACT

Re ENLISTMENT [a] of WINUS, William (111-167) as Storekeeper, first class
(Full name, surname to left) (Rating)

U. S. Coast Guard Cutter / Station Store, ... District, South Brooklyn, N. Y.
(Draw line through designation not applying) (Location of vessel, or P. O. address of station)

Accepted for enlistment at South Brooklyn, N. Y.
(Place)

1. I, William Winus, this 24th day of February, 19 34, desiring
(Full name)

to enlist in the United States Coast Guard, do declare that I am of legal age (or have legal consent) to enlist; that I am of good habits and character; that I have never deserted nor received a dishonorable discharge from the United States Coast Guard, Army, Navy, Marine Corps, Revenue-Cutter Service, or Life-Saving Service; that I have never been discharged from the United States service, nor any other service, through sentence of either a civil or a military court; and that I have never been discharged from any service, civil or military, except with good character, and for the reasons given by me to the enlisting officer prior to enlistment.

2. I was born in South Salem, New York, on 22 June, 1892, Citizenship [b] NB

If naturalized, place and date of naturalization ..... Certificate number .....

If intentions declared, place and date of declaration .....

Occupation or trade Mariner Home address 353--62nd St., Brooklyn, New York

Full name and address of the following: Addie M. Winus, 353--62nd Street, Brooklyn, New York
(Wife, if any)

None
(Children under 16 years of age. Specify ages of children)

.....

Deceased Widowed? .....
(Mother, if living)

.....
(Next of kin, or person interested, if there are none of the above)

3. I certify that I am prepared to support my dependents on pay received for service under this enlistment and that there do not now exist, nor can I foresee, any circumstances connected with the support of my dependents nor any conditions in my domestic affairs which would cause me to seek a discharge on account of dependency or the need for my presence at home, prior to the expiration of this enlistment.

4. I certify that the contract of enlistment has been read by me and fully explained by the enlisting officer and that no promises of any kind have been made to me concerning assignment to duty or promotion during my enlistment.

5. I further certify that I have never been arrested by civil authorities and have never been in a reform school, jail, or penitentiary, and have never been convicted or confined other than indicated herein .....
(State fully nature of offense, if any,

.....
and nature of institution in which incarcerated)

6. I have --- had previous service under the United States in the ~~Coast Guard, Army, Navy,~~ Marine Corps, Revenue Cutter Service, or Life-Saving Service, and I certify that the discharge or discharges therefrom which I have produced to the enlisting officer is or are the latest received by me.
(If "not," so state)

7. I do not now belong to any branch, either active or reserve, of the military or naval service of the United States, or of the several States.

8. I was last discharged from the U. S. Coast Guard on 23 February, 19 34, from Cutter / Station New York Store
(Strike out one)

with Honorable discharge, herewith submitted, serial No. A-30536
(Kind of discharge)

9. I agree to and with the United States of America, represented by R. L. Lucas, United States Coast Guard, in manner and form following, that is to say:
(Name of enlisting officer)

In the first place, I agree for the considerations hereinafter mentioned to enter the service of the United States Coast Guard, and in due and seasonable time to repair to such vessel or station as I may be ordered to join, and to the utmost of my power and ability discharge my several services or duties, and be in everything conformable and obedient to the lawful commands of the officers who may from time to time be placed over me.

Secondly, I oblige and subject myself, and for that purpose covenant and agree, to serve during the term of two YEARS from the date first above written, unless sooner discharged by proper authority; and also to the condition that said period may be temporarily extended by reason of duty away from my usual station, or during an emergency, to subserve the interests of the Government; and to the further condition that the said period shall be extended to make good any time in excess of one day lost by absence on account of disease resulting from my own intemperate use of drugs or alcoholic liquors or other misconduct, so that such extension with the time served by me prior thereto will amount to a full term of two YEARS, and I also oblige myself during such service to comply with and be subject to such laws, regulations, and discipline as are, or may be, established for the government of the United States Coast Guard, and to submit to treatment for the prevention of smallpox, typhoid (typhoid prophylaxis), and such other preventive measures as may be considered necessary by Coast Guard authorities. If discharged by sentence of a Coast Guard court, or by reason of bad conduct, undesirability or inaptitude, I agree to surrender my uniforms for a suit of civilian clothes.

Thirdly, the United States of America, represented by R. L. Lucas, United States Coast Guard, does
(Name of enlisting officer)

hereby covenant and agree to and with the William Winus who has hereunto signed his
(Name of person enlisting)

---

[a] In cases of reenlistment prefix "Re."
[b] Citizenship: Use expressions "NB" for native born; "NZ" for naturalized; "AD" for alien, intentions declared; "A" for alien; "NPI" for native of Philippine Islands; "NPR" for native of Porto Rico.

2—7931

name, that he shall be paid in consideration of such services, the amount now established, or that may be established, by authority law, as the pay of the ratings which may, from time to time, be assigned him, subject to such forfeitures, deductions, and retentio as may be ordered by competent authority in accordance with the laws of the United States and the Regulations governing the Coa Guard.

William Winus

William Winus

(Signature of enlisted person)

UNITED STATES OF AMERICA,

By R. L. Lucas

R. L. Lucas, Commander, U.S.C.G.

(Signature and rank of enlisting officer)

10. I CERTIFY to the signature of the above person enlisted, and that I have strictly complied in his case with the Regulations of the United States Coast Guard governing enlistments, and that no promise of any kind concerning assignment to duty or promotion during this enlistment has been made.

R. L. Lucas

R. L. LUCAS,

Commander, U. S. C. G., *Enlisting Officer.*

11. OATH OF ALLEGIANCE

I, William Winus

(Full name)

, do solemnly swear (or affirm) that I will bear true faith and allegiance to the UNITED STATES OF AMERICA, and that I will serve them honestly against all their enemies whomsoever; and that I will obey the orders of the President of the United States, and the orders of the officers appointed over me, according to the laws and Regulations for the government of the United States Coast Guard.

And I do further swear (or affirm) that all statements made by me as now given in this record are correct.

William Winus

William Winus

(Signature of enlisted person)

Subscribed and sworn to before me this 24th day of January, A. D. 19 34.

R. L. Lucas

R. L. LUCAS,

Commander, U.S.C.G., Purchasing Officer

(Comdg. officer, officer in charge of a unit, or notary public)

12. DESCRIPTIVE LIST

Age 41 years 8 months. Height 5 feet 6 inches. Weight 130 pounds. Eyes grey

Hair brown Complexion ruddy Color white Married yes

Distinguishing marks None listed on previous enlistment contract.

13. CERTIFICATE AS TO PARENT OR GUARDIAN

(To be used only in the enlistment of a minor who states that he has no parent or guardian residing in the United States or in the insular possessions of the United States)

I CERTIFY that I have neither a parent nor guardian

(Within the United States, in the territory or islands of the United States)

where this enlistment is made.

RECORD OF WINUS, William (no middle name) (111-167)

(Full name, surname to the left)

1. WAIVERS
(To permit enlistment)

Date ____ Nature of waiver ____

Authority ____

2. VACCINATION AND INOCULATION
(To be filled out upon enlistment, but any subsequent change shall be noted)

9 August, 1934. / April-1929 Sept. 1933

(Date last vaccinated against smallpox) (Date last inoculated against typhoid fever)

3. TRANSFERS

Departed from—		Reported to—	
Vessel or station	Date	Vessel or station	Date

4. CHANGES IN RATING

Vessel or station	Rated or disrated to—	Date
NEW YORK STORE	Yeoman, first class R.L.L.	16 October, 1934.

WINUS, William (no middle name) (111-167)

RECORD OF .....

(Full name, surname to the left)

5. EFFICIENCY MARKS

SCALE OF MARKS: Excellent, 4.0 to 3.5; Very Good, 3.5 to 3.0; Good, 3.0 to 2.5; Indifferent, 2.5 to 2.0; Poor, 2.0 to 1.0; Bad, 1.0 to 0.0

Date	Proficiency in rating	Conduct	Sobriety*	Ability as leader of men	Recommended for good-conduct medal	Vessel or station	Signature of commanding officer or officer in charge of a unit
					Health		
3-31-1934	3.5	4.0	4.0	3.5	4.0	New York Store	R. L. Lucas.
6-30-1934	3.5	4.0	4.0	3.5	4.0	New York Store	R. L. Lucas.
9-1-34	3.5	4.0	4.0	3.5	4.0	New York Store	R. L. Lucas.
12-31-34	3.5	4.0	4.0	3.5	4.0	New York Store	R. L. Lucas.
3-31-35	3.5	4.0	4.0	3.5	4.0	Ob Store Ny	E. O'Hare actg
6-30-35	3.5	4.0	4.0	3.5	4.0	Ob Store Ny	E. O'Hare actg
9-30-35	3.5	4.0	4.0	3.5	4.0	Ob Store Ny	F. A. Nichols
12-31-35	3.5	4.0	4.0	3.5	4.0	Ob Store Ny	F. A. Nichols
2-24-36	3.5	4.0	4.0	3.5	4.0	Ob Store Ny	F. A. Nichols

RECORD OF WINUS, William (no middle name) (111-167)

(Full name, surname to the left)

7. TRIALS BY COAST GUARD COURTS AND RESULT

Ship or station	Date	REMARKS: Kind of court, charge, sentence of court, and action of reviewing authority to be shown in this column

8. MERITORIOUS CONDUCT

(Award of medals, citations, Headquarters commendation, honorable discharge button, etc.)

Ship or station	Date	Remarks
New York Store	17 May, 1934	Issued Good Conduct Medal.

9—13674

RECORD OF WINUS, William (no middle name) (111-167)

(Full name, surname to the left)

11. LEAVE ACCOUNT

WITH PAY

Ship or station	Date Dept.	Date Ret.	Number of days	Balance Ann.	Balance Re.	Signature of executive officer or District Commander
New York Store						
NEW YORK STORE			--	30	20	R.L.Lucas
New York Store	4-22	4-24-34	1	30	19	R.L.Lucas.
New York Store	7-9-34	8-8-34	30	0	19	R. L. Lucas.
New York Store	10-31-34	11-6-34	5	0	14	R.L.Lucas.
New York Store	1-30-35	1-22-35	1	0	13	R.L.Lucas.
New York Store	2-21-35	-	-	30	13	R.L.Lucas.
New York Store	3/18/35	3/27/35	7	28	13	W. E. Hart Actg Lieut
New York Store	4/15/35	4/17/35	1	27	13	W. E. Hart Actg Lieut
New York Store	6/3/35	6/11/35	7	20	13	F. E. Tate Lieut.
New York Store	7/4/35	7/7/35	2	18	13	F. E. Tate Lieut.
New York Store	9/5/35	9/20/35	16	2	13	F. A. Nichols Lieut.
New York Store	9/21/35	9/23/35	2	0	13	F. A. Nichols Lieut.
New York Store	Cancelled by discharge					F. A. Nichols Lieut.
						F. A. NICHOLS, Purchasing Officer.

Monthly rate of pay when discharged $100.80. I hereby certify that the within-named man has been furnished travel allowance amounting to $ — at the rate of — cents per mile from Brooklyn, N. Y. to Brooklyn, N. Y., and paid $47.94 in full to date of dis charge.

Name of Pay Officer Peter L. Davis, Pay Clerk.

William Winus

Signature of man

F. A. NICHOLS,

F. A. NICHOLS, U. S. Coast Guard, Commander, Purchasing Officer.

My address subsequent to discharge will be:

337 SixtiethStreet,
Brooklyn, N. Y.

William Winus

William Winus.

2—13678

WINUS, William (no middle name) (111-167)

RECORD OF _____
(Full name, surname to the left)

12. ABSENT FROM DUTY

(On account of sickness or injury due to own misconduct. Without leave (including overleave, desertion, imprisonment under civil arrest resulting in conviction), and absence from duty (confinement) while awaiting trial by a Coast Guard court resulting in a sentence of imprisonment, where the place of imprisonment is designated as a naval prison, and while serving said sentence).

Ship or station	Number of days	From—	To—	Remarks	Signature of executive officer or District Commander
C.G.Store, N.Y.	NO UNAUTHORIZED ABSENCE WHILE AT THIS UNIT.				F. A. NICHOLS, Commander.

13. EXTENSION OF ENLISTMENT AND REASON THEREFOR

Enlistment extended one (1) day 23 February, 1936 (Sunday), administrative office closed and unable to settle accounts. Art.4635 (1), P.I.

F. A. NICHOLS, Commander,
Purchasing Officer.

14. ON DISCHARGE

Date 24 February, 1936., 193 Place Brooklyn, N. Y. Serial No. A-41067

Kind of discharge honorable Authority for Art. 461, P.I.

Discharged on account of expiration full term two (2) yr. reg. enlistment & extension thereof.

Is _____ recommended for reenlistment. Rating best qualified to fill Yeoman, 1st class.
(If "not," so state)

15. ON DESERTION

_____, 193 _____ _____
(Date) (Unit) (Place)

2—13078

RECORD OF _____
(Full name, surname to the left)

16. ON RETIREMENT

_____, 193 _____ _____
(Date) (Cause) (Authority)

17. ON DEATH

_____, 193 _____ _____ _____
(Date) (Place) (Cause) (Place of burial or disposition of remains)

_____ _____
(Disposition of effects)

Was death incident to service? _____

18. RECORD OF SERVICE.

Creditable Coast Guard service during this enlistment:

2	0	1
(Yrs.)	(Mos.)	(Days)

(Notations under Article 12 to be considered when executing this article. *Days* under Article 12 to be reduced to *months* and *days* for longevity purposes, as set forth in Circular No. 3, Pay and Supply Instructions, dated May 6, 1929.)

19. CERTIFICATE ON DESERTION

Certified to be correct date of desertion _____, 193

(1) _____

(2) _____
Commanding Officer—District Commander.

(3) _____

20. CERTIFICATE UPON TERMINATION OF SERVICE

Certified to be correct upon termination of service 24 February, 1936., 193

F. A. Nichols

F. A. NICHOLS, Commander, ~~Commanding Officer—District Commander~~
Purchasing Officer.

2—13678

CERTIFICATE OF MEDICAL EXAMINER

U. S. P. H. S. Relief Station

Signified intention to re-enlist day following _____

_____, 19____

I CERTIFY that on this _____ day of _____, 19____, I have examined _____

_____, _____, U. S. Coast Guard, and find:

(*a*) That he is physically sound for discharge.

(*b*) That he is not physically sound for discharge by reason of the following defects:

(1) _____

(2) _____

(3) _____

(4) _____

In my opinion, defects numbered _____ were incurred as incident to service.

In my opinion, defects numbered _____ were incurred as not incident to service.

_____

Medical Officer in Charge.

RECOMMENDATION OF MEDICAL EXAMINER

(If any)

I recommend as follows:

_____

_____

_____

(Not required when discharged for physical disability or when reenlisting on day following discharge. See Art. 434 (1), Regulations.)

_____

Medical Officer in Charge.

CERTIFICATE OF ENLISTED MAN ON DATE OF DISCHARGE

_____

_____

_____, 19____

Upon discharge, this date, I certify that I am suffering from the following defect(s):

(The word "none" to be used, if no defects stated)

_____

_____

_____

(Not required when discharged for physical disability or when reenlisting on day following discharge. See Art. 434 (1), Regulations.)

_____

(Signature)

_____, *U. S. Coast Guard.*

(Rate)

2—13678

NEW YORK STORE
(Unit)

Brooklyn, New York,
(Place)

24 February, 1934.
(Date)

FROM: WINUS, William (111-167), S.K.1c.

TO: COMMANDANT (via Purchasing Officer)

1. In the event of my death I hereby designate beneficiary or beneficiaries for payment of six months' pay, as provided in the Act of June 4, 1920, as amended by the Act of May 22, 1928, as follows:

Addie M. Winus (Full name of wife; if not married, so state)	353 - 62nd St., Brooklyn, N.Y. (Address of wife)
None (Full name of child; if none, so state)	- - - - - - - - - - (Address of child)
(Full name of child; if none, so state)	(Address of child)
(Full name of child; if none, so state)	(Address of child)

2. In the event of my leaving no widow or child, or of their decease before payment is made, I then designate as my beneficiary under the said act the following dependent relative:

None other dependent (Full name of relative)	- - - - (Relationship)	- - - - - - - - (Address of relative)

(State briefly wherein dependency exists)

3. In the event of the death of the above-named dependent relative before payment is made, I then designate as my beneficiary under said act the following dependent relative:

- - - - - - - - - - - - (Full name of relative)	- - - - - (Relationship)	- - - - - - - - - (Address of relative)

(State briefly wherein dependency exists)

WITNESSED BY:

R. L. Lucas
R. L. LUCAS,
Commander, U.S.C.G.
Rank

SIGNED:

William Winus
William Winus
S.K.1c., U.S.C.G.
Rank or Rating

2—10348 U. S. GOVERNMENT PRINTING OFFICE: 1933

Form 2500
TREASURY DEPARTMENT
U. S. Coast Guard
Revised April, 1932

U. S. COAST GUARD (6) FEB 26 1936 By

2/29/36

ENLISTMENT CONTRACT

ANS'D

REENLISTMENT[a] of WINUS, William (111-167) as Yeoman, 1st class
(Full name, surname to left) (Rating)

U. S. Coast Guard ~~Cutter~~ Station STORE, ... District, Brooklyn, New York.
(Draw line through designation not applying) (Location of vessel, or P. O. address of station)

Accepted for enlistment at Brooklyn, New York.
(Place)

1. I, WILLIAM WINUS, this 25th day of February, 1936, desiring
(Full name)

to enlist in the United States Coast Guard, do declare that I am of legal age (or have legal consent) to enlist; that I am of good habits and character; that I have never deserted nor received a dishonorable discharge from the United States Coast Guard, Army, Navy, Marine Corps, Revenue-Cutter Service, or Life-Saving Service; that I have never been discharged from the United States service, nor any other service, through sentence of either a civil or a military court; and that I have never been discharged from any service, civil or military, except with good character, and for the reasons given by me to the enlisting officer prior to enlistment.

2. I was born in South Salem, New York. on 22 June, 1892 Citizenship[b] N.B.

If naturalized, place and date of naturalization ..... Certificate number .....

If intentions declared, place and date of declaration .....

Occupation or trade Mariner Home address 337 - 60th Street, Brooklyn, N.Y.

Full name and address of the following: Addie M. Winus. Address: 337 - 60th Street, Brooklyn, N. Y.
(Wife, if any)

none
(Children under 21 years of age. Specify ages of children)

Deceased
(Mother, if living) Widowed? -

(Next of kin, or person interested, if there are none of the above)

3. I certify that I am prepared to support my dependents on pay received for service under this enlistment and that there do not now exist, nor can I foresee, any circumstances connected with the support of my dependents nor any conditions in my domestic affairs which would cause me to seek a discharge on account of dependency or the need for my presence at home, prior to the expiration of this enlistment.

4. I certify that the contract of enlistment has been read by me and fully explained by the enlisting officer and that no promises of any kind have been made to me concerning assignment to duty or promotion during my enlistment.

5. I further certify that I have never been arrested by civil authorities and have never been in a reform school, jail, or penitentiary, and have never been convicted or confined other than indicated herein .....
(State fully nature of offense, if any, and nature of institution in which incarcerated)

6. I have - had previous service under the United States in the Coast Guard, Army, Navy, Marine Corps, Revenue-Cutter Service, or Life-Saving Service, and I certify that the discharge or discharges therefrom which I have produced to the enlisting officer is or are the latest received by me.
(If "not," so state)

7. I do not now belong to any branch, either active or reserve, of the military or naval service of the United States, or of any of the several States.

8. I was last discharged from the U. S. Coast Guard on 24 February, 1936, from ~~Station~~ C.G.Store, Brooklyn, N.Y. with honorable discharge, herewith submitted, serial No. A-41067.
(Strike out one) (Kind of discharge)

9. I agree to and with the United States of America, represented by Commander F. A. Nichols, United States Coast Guard, in manner and form following, that is to say:
(Name of enlisting officer)

In the first place, I agree for the considerations hereinafter mentioned to enter the service of the United States Coast Guard, and in due and seasonable time to repair to such vessel or station as I may be ordered to join, and to the utmost of my power and ability discharge my several services or duties, and be in everything conformable and obedient to the lawful commands of the officers who may from time to time be placed over me.

Secondly, I oblige and subject myself, and for that purpose covenant and agree, to serve during the term of THREE YEARS from the date first above written, unless sooner discharged by proper authority; and also to the condition that said period may be temporarily extended by reason of duty away from my usual station, or during an emergency, to subserve the interests of the Government; and to the further condition that the said period shall be extended to make good any time in excess of one day lost through unexcused absence or by absence on account of disease resulting from my own intemperate use of drugs or alcoholic liquors or other misconduct, so that such extension with the time served by me prior thereto will amount to a full term of THREE YEARS, and I also oblige myself during such service to comply with and be subject to such laws, regulations, and discipline as are, or may be, established for the government of the United States Coast Guard, and to submit to treatment for the prevention of smallpox, typhoid (typhoid prophylaxis), and such other preventive measures as may be considered necessary by Coast Guard authorities. If discharged by sentence of a Coast Guard court, or by reason of bad conduct, undesirability or inaptitude, I agree to surrender my uniforms for a suit of civilian clothes.

The United States of America, represented by Commander F. A. Nichols, United States Coast Guard, does
(Name of enlisting officer)

hereby covenant and agree to and with the said William Winus who has hereunto signed his
(Name of person enlisting)

R&A 2/29/36

[a] In cases of reenlistment prefix "Re."

[b] Citizenship: Use expressions "NB" for native born; "NZ" for naturalized; "AD" for alien, intentions declared; "A" for alien; "NPI" for native of Philippine Islands; "NPR" for native of Puerto Rico.

2—7931 U. S. GOVERNMENT PRINTING OFFICE: 1932

FEB 29 1936

name, that he shall be paid in consideration of such services, the amount now established, or that may be established, by authority of law, as the pay of the ratings which may, from time to time, be assigned him, subject to such forfeitures, deductions, and retentions as may be ordered by competent authority in accordance with the laws of the United States and the Regulations governing the Coast Guard.

William Winus

William Winus
(Signature of enlisted person)

UNITED STATES OF AMERICA,

By F. A. Nichols, Commander, U. S. C. G.
(Signature and rank of enlisting officer)

10. I CERTIFY to the signature of the above person enlisted, and that I have strictly complied in his case with the Regulations of the United States Coast Guard governing enlistments, and that no promise of any kind concerning assignment to duty or promotion during this enlistment has been made.

F. A. Nichols

F. A. NICHOLS, Commander,
....., *U. S. C. G., Enlisting Officer.*

---

11. OATH OF ALLEGIANCE

I, WILLIAM WINUS, do solemnly swear (or affirm) that I will bear true faith and
(Full name)
allegiance to the UNITED STATES OF AMERICA, and that I will serve them honestly against all their enemies whomsoever; and that I will obey the orders of the President of the United States, and the orders of the officers appointed over me, according to the laws and Regulations for the government of the United States Coast Guard.

And I do further swear (or affirm) that all statements made by me as now given in this record are correct.

William Winus

William Winus
(Signature of enlisted person)

Subscribed and sworn to before me this 25th day of FEBRUARY, A. D. 19..36

F. A. Nichols

F. A.NICHOLS, Commander, USCG.,
Purchasing Officer.
(Grade and official character)

---

12. DESCRIPTIVE LIST

Age 43 years 8 months. Height 5 feet 6 inches. Weight 148 pounds. Eyes grey

Hair brown Complexion ruddy Color white Married yes

Distinguishing marks Vac. sc. left arm. Tattoo: woman Right forearm.

---

13. CERTIFICATE AS TO PARENT OR GUARDIAN

(To be used only in the enlistment of a minor who states that he has no parent or guardian residing in the United States or in the insular possessions of the United States)

I CERTIFY that I have neither a parent nor guardian .....
(Within the United States, in the territory or islands of the United States)
.....where this enlistment is made.

2—7931

Form 2511-A
TREASURY DEPARTMENT
UNITED STATES COAST GUARD
Form approved by
Comptroller General U.S.
September 13, 1933

STATEMENT OF CREDITABLE SERVICE

U. S. COAST GUARD (6)
REC'D FEB 26 1936 By
ANS'D

Coast Guard Store, Brooklyn, New York.
(Unit)

WINUS, William (111-167)
(Name in full—surname to the left)

25 February, 1936.
(Date)

111-167
(Service number)

Yeoman, 1st class.
(Rating on discharge)

				Years	Months	Days
Date of last enlistment (for ..... years)	1934 (Year)	2 (Month)	24 (Day)			
Date of discharge (honorable (Character of discharge))	1936 (Year)	2 (Month)	24 (Day)			
Total time of last enlistment period				2	0	1

ABSENT TIME DURING PERIOD (inclusive dates to be shown)

Absent Without Leave			Absent Due to Own Misconduct			Absent Due to Confinement		
From—	To—	Days	From—	To—	Days	From—	To—	Days
None			None			None		
Total			Total			Total		

Total absence (..... days) ..... None

Creditable time served during last enlistment period 2 0 1

I CERTIFY that the above is a full, true, and correct statement of creditable service of the above-mentioned man during the period of his last enlistment.

F. A. Nichols

F. A. NICHOLS, Commander,
(Rank) Purchasing Officer., U.S.C.G.
Commanding officer.

U. S. COAST GUARD HEADQUARTERS ACCOUNTS OFFICE
1936 FEB 27 PM 8:41
REC'D

U. S. GOVERNMENT PRINTING OFFICE: 1933 2—16278

Form 2529
TREASURY DEPARTMENT
U. S. COAST GUARD

U.U. S. COAST GUARD (6)
REC'D FEB 26 1936 By
ANS'D

UNITED STATES COAST GUARD

DESIGNATION OF BENEFICIARIES FOR DEATH GRATUITY

Coast Guard Store (Unit) — Brooklyn, New York. (Place)

25 February, 1936. (Date)

FROM: WINUS, William (111-167), Y.1c

To: COMMANDANT (via Purchasing Officer, New York Store)

1. In the event of my death I hereby designate beneficiary or beneficiaries for payment of six months' pay, as provided in the Act of June 4, 1920, as amended by the Act of May 22, 1928, as follows:

Addie M. Winus (Full name of wife; if not married, so state)	337 - 60th Street, Brooklyn, N.Y. (Address of wife)
None (Full name of child; if none, so state)	(Address of child)
None (Full name of child; if none, so state)	(Address of child)
None (Full name of child; if none, so state)	(Address of child)

2. In the event of my leaving no widow or child, or of their decease before payment is made, I then designate as my beneficiary under the said act the following dependent relative:

(Full name of relative)	None (Relationship)	(Address of relative)

(State briefly wherein dependency exists)

3. In the event of the death of the above-named dependent relative before payment is made, I then designate as my beneficiary under said act the following dependent relative:

(Full name of relative)	None (Relationship)	(Address of relative)

(State briefly wherein dependency exists)

WITNESSED BY:

F. A. Nichols
F. A. NICHOLS, Commander, U.S.C.G.,
Rank Purchasing Officer.

SIGNED:

William Winus
William Winus,
Rank or Rating Yeoman, 1st class, USCG.

2—10348 U S GOVERNMENT PRINTING OFFICE 1932

Form 2500
TREASURY DEPARTMENT
U. S. Coast Guard
Revised April, 1932

ENLISTMENT CONTRACT

REENLISTMENT [a] of WINUS, William (111-167) as Yeoman, 1st class
(Full name, surname to left) (Rating)

U. S. Coast Guard ~~Cutter~~ ~~Station~~ STORE, District, Brooklyn, New York.
(Draw line through designation not applying) (Location of vessel, or P. O. address of station)

Accepted for enlistment at Brooklyn, New York.
(Place)

1. I, WILLIAM WINUS, this 25th day of February, 36, desiring
(Full name)

to enlist in the United States Coast Guard, do declare that I am of legal age (or have legal consent) to enlist; that I am of good habits and character; that I have never deserted nor received a dishonorable discharge from the United States Coast Guard, Army, Navy, Marine Corps, Revenue-Cutter Service, or Life-Saving Service; that I have never been discharged from the United States service, nor any other service, through sentence of either a civil or a military court; and that I have never been discharged from any service, civil or military, except with good character, and for the reasons given by me to the enlisting officer prior to enlistment.

2. I was born in South Salem, New York., on 22 June, 1892 Citizenship [b] N.B.

If naturalized, place and date of naturalization ..... Certificate number .....

If intentions declared, place and date of declaration .....

Occupation or trade Mariner Home address 337 - 60th Street, Brooklyn, N.Y.

Full name and address of the following: Addie M. Winus. Address: 337 - 60th Street, Brooklyn, N. Y.
(Wife, if any)

none
(Children under 21 years of age. Specify ages of children)

Deceased Widowed? -
(Mother, if living)

(Next of kin, or person interested, if there are none of the above)

3. I certify that I am prepared to support my dependents on pay received for service under this enlistment and that there do not now exist, nor can I foresee, any circumstances connected with the support of my dependents nor any conditions in my domestic affairs which would cause me to seek a discharge on account of dependency or the need for my presence at home, prior to the expiration of this enlistment.

4. I certify that the contract of enlistment has been read by me and fully explained by the enlisting officer and that no promises of any kind have been made to me concerning assignment to duty or promotion during my enlistment.

5. I further certify that I have never been arrested by civil authorities and have never been in a reform school, jail, or penitentiary, and have never been convicted or confined other than indicated herein .....
(State fully nature of offense, if any,

and nature of institution in which incarcerated)

6. I have - had previous service under the United States in the ~~Coast Guard~~, ~~Army~~, ~~Navy~~, Marine Corps, Revenue-Cutter Service, or Life-Saving Service, and I certify that the discharge or discharges therefrom which I have produced to the enlisting officer is or are the latest received by me.
(If "not," so state)

7. I do not now belong to any branch, either active or reserve, of the military or naval service of the United States, or of any of the several States.

8. I was last discharged from the U. S. Coast Guard on 24 February, 1936, from ~~Cutter~~ ~~Station~~ C.G.Store, Brooklyn, N.Y.
(Strike out one)
with honorable discharge, herewith submitted, serial No. A-41067
(Kind of discharge)

9. I agree to and with the United States of America, represented by Commander F. A. Nichols, United States Coast Guard, in manner and form following, that is to say:
(Name of enlisting officer)

In the first place, I agree for the considerations hereinafter mentioned to enter the service of the United States Coast Guard, and in due and seasonable time to repair to such vessel or station as I may be ordered to join, and to the utmost of my power and ability discharge my several services or duties, and be in everything conformable and obedient to the lawful commands of the officers who may from time to time be placed over me.

Secondly, I oblige and subject myself, and for that purpose covenant and agree, to serve during the term of THREE YEARS from the date first above written, unless sooner discharged by proper authority; and also to the condition that said period may be temporarily extended by reason of duty away from my usual station, or during an emergency, to subserve the interests of the Government; and to the further condition that the said period shall be extended to make good any time in excess of one day lost through unexcused absence or by absence on account of disease resulting from my own intemperate use of drugs or alcoholic liquors or other misconduct, so that such extension with the time served by me prior thereto will amount to a full term of THREE YEARS, and I also oblige myself during such service to comply with and be subject to such laws, regulations, and discipline as are, or may be, established for the government of the United States Coast Guard, and to submit to treatment for the prevention of smallpox, typhoid (typhoid prophylaxis), and such other preventive measures as may be considered necessary by Coast Guard authorities. If discharged by sentence of a Coast Guard court, or by reason of bad conduct, undesirability or inaptitude, I agree to surrender my uniforms for a suit of civilian clothes.

Thirdly, the United States of America, represented by Commander F. A. Nichols, United States Coast Guard, does
(Name of enlisting officer)

hereby covenant and agree to and with the said William Winus who has hereunto signed his
(Name of person enlisting)

---

[a] In cases of reenlistment prefix "Re."

[b] Citizenship: Use expressions "NB" for native born; "NZ" for naturalized; "AD" for alien, intentions declared; "A" for alien; "NPI" for native of Philippine Islands; "NPR" for native of Puerto Rico.

2—7931 U. S. GOVERNMENT PRINTING OFFICE: 1932

name, that he shall be paid in consideration of such services, the amount now established, or that may be established, by authority of law, as the pay of the ratings which may, from time to time, be assigned him, subject to such forfeitures, deductions, and retentions as may be ordered by competent authority in accordance with the laws of the United States and the Regulations governing the Coast Guard.

William Winus
William Winus
(Signature of enlisted person)

UNITED STATES OF AMERICA,

By F. A. NICHOLS, Commander, U. S. C. G.
(Signature and rank of enlisting officer)

10. I CERTIFY to the signature of the above person enlisted, and that I have strictly complied in his case with the Regulations of the United States Coast Guard governing enlistments, and that no promise of any kind concerning assignment to duty or promotion during this enlistment has been made.

F. A. Nichols, Commander,
....., *U. S. C. G., Enlisting Officer.*

---

11. OATH OF ALLEGIANCE

I, WILLIAM WINUS, do solemnly swear (or affirm) that I will bear true faith a
(Full name)
allegiance to the UNITED STATES OF AMERICA, and that I will serve them honestly against all their enemies whomsoever; a
that I will obey the orders of the President of the United States, and the orders of the officers appointed over me, according to t
laws and Regulations for the government of the United States Coast Guard.

And I do further swear (or affirm) that all statements made by me as now given in this record are correct.

William Winus
William Winus
(Signature of enlisted person)

Subscribed and sworn to before me this 25th day of FEBRUARY, A. D. 19 36

F. A. NICHOLS, Commander, USCG.,
Purchasing Officer.
(Commanding officer or other officer designated by the Secretary)

---

12. DESCRIPTIVE LIST

Age 43 years 8 months. Height 5 feet 6 inches. Weight 148 pounds. Eyes grey

Hair brown Complexion ruddy Color white Married yes

Distinguishing marks Vac. sc. left arm. Tattoo: woman Right forearm.

---

13. CERTIFICATE AS TO PARENT OR GUARDIAN

(To be used only in the enlistment of a minor who states that he has no parent or guardian residing in the United States or in the insular possessions of the United States)

I CERTIFY that I have neither a parent nor guardian .....
(Within the United States, in the territory or islands of the United States)

.....where this enlistment is made.

RECORD OF WINUS, William (None) (111-167)
(Full name, surname to the left)

1. WAIVERS
(To permit enlistment)

Date ..... Nature of waiver .....

..... Authority .....

2. VACCINATION AND INOCULATION
(To be filled out upon enlistment, but any subsequent change shall be noted)

9 August, 1934 ~~April, 1929~~ May, 1935
(Date last vaccinated against smallpox) (Date last inoculated against typhoid fever)

3. TRANSFERS

Departed from—		Reported to—	
Vessel or station	Date	Vessel or station	Date
New York Store	8-6-36	~~New York Division~~ ICARUS	8-16-36
ICARUS	8-25-36	SAMUEL D. INGHAM	8-26-36
SAMUEL D. INGHAM	21 OCT 1936	FORT TRUMBULL TRAINING STATION	10-21-36
FORT TRUMBULL TRAINING STATION	14 Jan. 1937	BASE SIX	1-24-37
BASE SIX	23 JULY, 1937	ACADEMY	8/1/37
ACADEMY	25 May, 1938	NEW YORK DIVISION	6-5-38
N.Y. DIVISION	6-6-38	CHAMPLAIN	6-6-38

4. CHANGES IN RATING

Vessel or station	Rated or disrated to—	Date
NEW YORK DIVISION	Disrated to F.1c., from Y.1c.	6-6-38
CHAMPLAIN	Machinist's mate, second class	11-1-38

2—13678

RECORD OF WINUS, William (none) (111-167)

(Full name, surname to the left)

5. EFFICIENCY MARKS

SCALE OF MARKS: Excellent, 4.0 to 3.5; Very Good, 3.5 to 3.0; Good, 3.0 to 2.5; Indifferent, 2.5 to 2.0; Poor, 2.0 to 1.0; Bad, 1.0 to 0.0

Date	Proficiency in rating	Conduct	Sobriety*	Ability as leader of men	Health	Vessel or station	Signature of commanding officer or officer in charge of a unit
5-31-36	3.5	4.0	4.0	3.5	4.0	Ogdensburg.	A.A. Nichols
6.30.36	3.5	4.0	4.0	3.5	4.0	S.S. STORE. N.Y.	A.A. Nichols
8/6/36---	3.5	4.0	4.0	3.5	4.0	N.Y. Store	A.A. Nichols
8-25-36	Less	than	one	month		ICARUS	R.H. HERMAN
21 OCT 1936	2.5	4.0	4.0	3.5	4.0	SAMUEL D. INGHAM	[illegible]
31 Dec.1936	2.6	4.0	4.0	3.5	4.0	Ft.Trumbull Train.Sta.	Wm. J. Stromberg
14 Jan. 1937	LESS	THAN	ONE	MONTH		FT.TRUMBULL TR. STN.	Wm. J. Stromberg
3-31-37	2.4	4.0	4.0	3.0	3.8	Base Six	[illegible]
6/30/37	2.2.	4.0	4.0	3.0	4.0	Base Six.	[illegible]
7/23/37	LESS	THAN	ONE	MONTH		Base Six	[illegible] Lt. Comdr.
9/30/37	2.5	4.0	4.0	3.0	4.0	Academy	[illegible]
12/31/37	2.5	4.0	4.0	3.0	4.0	"	[illegible]
3-31-38	2.8	4.0	4.0	3.0	4.0	"	[illegible]
5-25-38	2.8	4.0	4.0	3.0	4.0	ACADEMY	[illegible] Commander
6-30-38	LESS	THAN	ONE	MONTH		CHAMPLAIN ----------	J.V.E. STIKA
							[illegible] Lt.Comdr.
30 Sept 1938	3.5*	4.0	4.0	3.5	4.0	CHAMPLAIN	[illegible] Lt-Comdr.
31 Dec. 1938	3.6	4.0	4.0	3.6	3.7	CHAMPLAIN	[illegible] COMDR.
24 Feb. 1939	3.6	4.0	4.0	3.6	4.0	CHAMPLAIN	[illegible] COMDR.
Averages	2.95	4.0	4.0	3.3	3.95	CHAMPLAIN	[illegible] COM

* See Circular Letter 83, August 29, 1928

On receipt of an enlistment contract by transfer it shall be the duty of the receiving unit to see that all previous marks have been duly inserted, and the last unit on or at which service is rendered prior to discharge will be held responsible for the completeness of the marks.

6. QUALIFIED AS GOOD SWIMMER

Qualified as a good swimmer ---------- (Date and place)

6. QUALIFIED AS GOOD SWIMMER

(none) (111-167)

(Full name, surname to the left)

7. TRIALS BY COAST GUARD COURTS AND RESULT

Ship or station	Date	REMARKS: Kind of court, charge, sentence of court, and action of reviewing authority to be shown in this column

8. MERITORIOUS CONDUCT

(Award of medals, citations, Headquarters commendation, honorable discharge button, etc.)

Ship or station	Date	Remarks

2—13678

11. LEAVE ACCOUNT
WITH PAY

Ship or station	Date Dept.	Date Retd.	Number of days	Balance Anl.	Balance Reenl.	Signature of executive officer or District Commander
C. G. Store, N.Y.		2-25-36	-	30	10	F. A. Nichols, Commander.
C.G. Store, N.Y. (enroute)	8/5	10-36	48	25	10	F. A. Nichols, Comdr., Lieut. C
Samuel D. Ingham,	10/31/36	11/3/36	1	25	10	
COAST TRUMBULL TRAINING STATION	11-25-36	1-30-37	4	21	10	
	12/23/36	1/3/37	10	11	10	
FT. TRUMBULL TR. STN.	1-14-37		9 10	1	10	Lt. Comdr.
Gone Bal- credit		2-25-37		30	10	Lieut.
Academy	11/3/37	8/1/37	8	11	10	
Academy	11/11/38	11/17/38	5	17	10	
Academy 11/18/38 ent		egar credit		30	10	
ACADEMY	5/25/38	6-5-38	10	20	10	Commander
						W. D. STIKA
Champlain	12-25-38	12-28-38	3	17	10	LIEUT.

2—13078

RECORD OF WINUS, William (none) (111-167)

(Full name, surname to the left)

12. ABSENT FROM DUTY

(On account of sickness or injury due to own misconduct. Without leave (including overleave, desertion, imprisonment under civil arrest resulting in conviction), and absence from duty (confinement) while awaiting trial by a Coast Guard court resulting in a sentence of imprisonment, where the place of imprisonment is designated as a naval prison, and while serving said sentence).

Ship or station	Number of days	From—	To—	Remarks	Signature of executive officer or District Commander
C. G. Store, New York		No unauthorized absence while attached to this unit.			F. A. Nichols, Purch. Officer.
ICARUS--NO UNAUTHORIZED ABSENCE WHILE ATTACHED TO THIS VESSEL					V. F. TYDLACKA, Lieut. (JG)
SAMUEL D. INGHAM		NO UNAUTHORIZED ABSENCE WHILE ATTACHED TO THIS UNIT.			Lt.Comdr.
FT. TRUMBULL TR. STATION		NO UNAUTHORIZED ABSENCE WHILE ATTACHED TO THIS UNIT.			Lt-Comdr.
BASE SIX		NO UNAUTHORIZED ABSENCE WHILE ATTACHED TO THIS UNIT			Lieut. Commander
ACADEMY		NO UNAUTHORIZED ABSENCE WHILE ATTACHED TO THIS UNIT			J. E. STIKA
CHAMPLAIN		NO UNAUTHORIZED ABSENCE WHILE ATTACHED TO THIS UNIT			P. A. ASHCRAFT, Lieut.

13. EXTENSION OF ENLISTMENT AND REASON THEREFOR

14. ON DISCHARGE

24 February, 1939 Place Stapleton, Staten Island, N.Y. Serial No. A-56984

f discharge HONORABLE Authority for Art. 461 Personnel Instructions.

rged on account of Expiration of full term of enlistment.

recommended for reenlistment. Rating best qualified to fill M.M.2c.

ot," so state)

15. ON DESERTION

RECORD OF _____

(Full name, surname to the left)

16. ON RETIREMENT

_____, 193 _____ _____

(Date) (Cause) (Authority)

17. ON DEATH

_____, 193 _____ _____ _____

(Date) (Place) (Cause) (Place of burial or disposition of remains)

_____

(Disposition of effects)

Was death incident to service? _____

18. RECORD OF SERVICE.

Creditable Coast Guard service during this enlistment:

3	0	0
(Yrs.)	(Mos.)	(Days)

(Notations under Article 12 to be considered when executing this article. *Days* under Article 12 to be reduced to *months* and *days* for longevity purposes, as set forth in Circular No. 3, Pay and Supply Instructions, dated May 6, 1929.)

19. CERTIFICATE ON DESERTION

Certified to be correct date of desertion _____, 193

_____

Commanding Officer—District Commander.

20. CERTIFICATE UPON TERMINATION OF SERVICE

Certified to be correct upon termination of service 24 February, 193 9

R. T. McELLIGOTT, Commander USCG.

Commanding Officer—

2—13678

WINUS, William (111-167) M.M.2c.

CERTIFICATE UPON TERMINATION OF SERVICE

The within named man has been furnished travel allowance amounting to $0.30 at the rate of five cents per mile from Stapleton, Staten Island, N.Y. to New York, N.Y. Paid $9.91 in full to date of discharge. E. F. Lowrie, Chief Pay Clerk, Pay Officer.

Address subsequent to discharge will be:

C.G. Cutter CHAMPLAIN,
Stapleton, Staten Island, N.Y.

Certified to be correct upon termination of service 24 February, 1939.

R. T. McELLIGOTT, Commander USCG.
Commanding CHAMPLAIN.

Coast Guard Store (Unit) — Brooklyn, New York. (Place)

25 February, 1936. (Date)

FROM: WINUS, William (111-167), Y.1c

TO: COMMANDANT (via Purchasing Officer, New York Store).

1. In the event of my death I hereby designate beneficiary or beneficiaries for payment of six months pay, as provided in the Act of June 4, 1920, as amended by the Act of May 22, 1928, as follows:

Addie M. Winus (Full name of wife; if not married, so state)	337 - 60th Street, Brooklyn, N.Y. (Address of wife)
None (Full name of child; if none, so state)	(Address of child)
None (Full name of child; if none, so state)	(Address of child)
None (Full name of child; if none, so state)	(Address of child)

2. In the event of my leaving no widow or child, or of their decease before payment is made, I then designate as my beneficiary under the said act the following dependent relative:

(Full name of relative)	None (Relationship)	(Address of relative)

(State briefly wherein dependency exists)

3. In the event of the death of the above-named dependent relative before payment is made, I then designate as my beneficiary under said act the following dependent relative:

(Full name of relative)	None (Relationship)	(Address of relative)

(State briefly wherein dependency exists)

WITNESSED BY:

F. A. Nichols

F. A. NICHOLS, Commander, U.S.C.G.,

Rank Purchasing Officer.

SIGNED:

William Winus

William Winus,

Rank or Rating Yeoman, 1st class, USCG.

2—10348 U. S. GOVERNMENT PRINTING OFFICE: 1933

Form 2500-A
TREASURY DEPARTMENT
U. S. Coast Guard

U. S. COAST GUARD
RECD FEB 28 1942

VOLUNTARY AGREEMENT TO EXTEND ENLISTMENT

U.S.C.G. ELBOW OF CROSS LEDGE LIGHT STATION
(Unit)
Edgemoor, Delaware
(Place)
24 February 1942
(Date)

Pursuant to the Act of July 30, 1937 (50 Stat. 547) and the regulations prescribed thereunder, I, William Winus (Name of Applicant) 111-167 (Service No.), M.M.1c (Rating), having, on 25th, February, 1939 (Date), enlisted in the U. S. Coast Guard under a contract of enlistment for a term of (3) years, do hereby voluntarily agree for the consideration mentioned therein to extend said term of enlistment for a period of (3) years from the date of expiration thereof, subject to all the provisions of said contract of enlistment, of which this agreement shall form a part. My reason for making this agreement is I wish to remain in the Coast Guard.

William Winus
William Winus
(Signature of applicant)



Tip of right forefinger

Voluntarily agreed and subscribed to before me this 24 day of Feb., A.D., 1942

GEO. C. MEYER, Commanding Officer
(Signature of Commanding Officer) Edgemoor Base

U.S.C.G. ELBOW OF CROSS LEDGE LIGHT STATION (Unit) Edgemoor, Delaware (Place) 24th February 1942 (Date)

APPROVED GEO. C. MEYER, Commanding Officer
(Signature of Commanding Officer) Edgemoor Repair Base

U.S.C.G. HEADQUARTERS, Washington, D. C. MAR 3 1942 (Date)

Physically qualified for extension.

(Chief Medical Officer)

U.S.C.G. HEADQUARTERS, Washington, D. C.

3 March, 1942
(Date)

This agreement is hereby accepted for and on behalf of the United States. Service hereunder shall begin on and from the day immediately following the date of expiration said term of enlistment.

F. E. ALLISON,
(Chief, Enlisted Personnel Section)
ASSISTANT CHIEF, DETAIL SECTION

Returned. The application for extension is disapproved.

(Chief, Enlisted Personnel Section)

(Duplicate will become first page of service record. See Art. 4261 P. I.)

Form 2500
NAVY DEPARTMENT
U. S. COAST GUARD
Revised April, 1932

ENLISTMENT CONTRACT

RE-ENLISTMENT[a] of WINUS, William (111-167) as M.M.2c.
(Full name, surname to left) (Rating)

U. S. Coast Guard ~~Station~~ Cutter Cutter CHAMPLAIN, District, Stapleton, Staten Island, N.Y.
(Draw line through designation not applying) (Location of vessel, or P. O. address of station)

Accepted for enlistment at Stapleton, S.I. N.Y.
(Place)

1. I, WILLIAM WINUS, this 25th day of FEBRUARY, 19 39, desiring
(Full name)

to enlist in the United States Coast Guard, do declare that I am of legal age (or have legal consent) to enlist; that I am of good habits and character; that I have never deserted nor received a dishonorable discharge from the United States Coast Guard, Army, Navy, Marine Corps, Revenue-Cutter Service, or Life-Saving Service; that I have never been discharged from the United States service, nor any other service, through sentence of either a civil or a military court; and that I have never been discharged from any service, civil or military, except with good character, and for the reasons given by me to the enlisting officer prior to enlistment.

2. I was born in South Salem, N.Y., on 22 June, 1892 Citizenship[b] N.B.

If naturalized, place and date of naturalization ..... Certificate number .....

If intentions declared, place and date of declaration .....

Occupation or trade Mariner Home address 272 61st St., Brooklyn, N.Y.

Full name and address of the following: Addie M. Winus. 272 61st St., Brooklyn, N.Y.
(Wife, if any)

NONE
(Children under 21 years of age. Specify ages of children)

Deceased Widowed? .....
(Mother, if living)

(Next of kin, or person interested, if there are none of the above)

3. I certify that I am prepared to support my dependents on pay received for service under this enlistment and that there do not now exist, nor can I foresee, any circumstances connected with the support of my dependents nor any conditions in my domestic affairs which would cause me to seek a discharge on account of dependency or the need for my presence at home, prior to the expiration of this enlistment.

4. I certify that the contract of enlistment has been read by me and fully explained by the enlisting officer and that no promises of any kind have been made to me concerning assignment to duty or promotion during my enlistment.

5. I further certify that I have never been arrested by civil authorities and have never been in a reform school, jail, or penitentiary, and have never been convicted or confined other than indicated herein .....
(State fully nature of offense, if any,

and nature of institution in which incarcerated)

6. I have ..... had previous service under the United States in the Coast Guard, Army, Navy, Marine Corps, Revenue-
(If "not," so state)

Cutter Service, or Life-Saving Service, and I certify that the discharge or discharges therefrom which I have produced to the enlisting officer is or are the latest received by me.

7. I do not now belong to any branch, either active or reserve, of the military or naval service of the United States, or of any of the several States.

8. I was last discharged from the U. S. Coast Guard on 24 February, 19 39, from Cutter Station Cutter CHAMPLAIN with HONORABLE discharge, herewith submitted, serial No. A-56984
(Strike out one) (Kind of discharge)

9. I agree to and with the United States of America, represented by P. A. SHORT, Lieutenant, United States Coast Guard, in manner and form following, that is to say:
(Name of enlisting officer)

In the first place, I agree for the considerations hereinafter mentioned to enter the service of the United States Coast Guard, and in due and seasonable time to repair to such vessel or station as I may be ordered to join, and to the utmost of my power and ability discharge my several services or duties, and be in everything conformable and obedient to the lawful commands of the officers who may from time to time be placed over me.

Secondly, I oblige and subject myself, and for that purpose covenant and agree, to serve during the term of THREE YEARS from the date first above written, unless sooner discharged by proper authority; and also to the condition that said period may be temporarily extended by reason of duty away from my usual station, or during an emergency, to subserve the interests of the Government; and to the further condition that the said period shall be extended to make good any time in excess of one day lost through unexcused absence or by absence on account of disease resulting from my own intemperate use of drugs or alcoholic liquors or other misconduct, so that such extension with the time served by me prior thereto will amount to a full term of THREE YEARS, and I also oblige myself during such service to comply with and be subject to such laws, regulations, and discipline as are, or may be, established for the government of the United States Coast Guard, and to submit to treatment for the prevention of smallpox, typhoid (typhoid prophylaxis), and such other preventive measures as may be considered necessary by Coast Guard authorities. If discharged by sentence of a Coast Guard court, or by reason of bad conduct, undesirability or inaptitude, I agree to surrender my uniforms for a suit of civilian clothes.

Thirdly, the United States of America, represented by P. A. SHORT, Lieutenant, United States Coast Guard, does
(Name of enlisting officer)

hereby covenant and agree to and with the WILLIAM WINUS. who has hereunto signed his
(Name of person enlisting)

[a] In cases of reenlistment prefix "Re."

[b] Citizenship: Use expressions "NB" for native born; "NZ" for naturalized; "AD" for alien, intentions declared; "A" for alien; "NPI" for native of Philippine Islands; "NPR" for native of Puerto Rico.

2—7931 U. S. GOVERNMENT PRINTING OFFICE: 1932

name, that he shall be paid in consideration of such services, the amount now established, or that may be established, by authority of law, as the pay of the ratings which may, from time to time, be assigned him, subject to such forfeitures, deductions, and retentions as may be ordered by competent authority in accordance with the laws of the United States and the Regulations governing the Coast Guard.

William Winus
WILLIAM WINUS
(Signature of enlisted person)

UNITED STATES OF AMERICA,

By P. A. SHORT, Lieutenant U.S.C.G.
(Signature and rank of enlisting officer)

10. I CERTIFY to the signature of the above person enlisted, and that I have strictly complied in his case with the Regulations of the United States Coast Guard governing enlistments, and that no promise of any kind concerning assignment to duty or promotion during this enlistment has been made.

P. A. SHORT

Lieutenant, *U. S. C. G., Enlisting Officer.*

11. OATH OF ALLEGIANCE

I, WILLIAM WINUS, do solemnly swear (or affirm) that I will bear true faith and
(Full name)
allegiance to the UNITED STATES OF AMERICA, and that I will serve them honestly against all their enemies whomsoever; and that I will obey the orders of the President of the United States, and the orders of the officers appointed over me, according to the laws and Regulations for the government of the United States Coast Guard.

And I do further swear (or affirm) that all statements made by me as now given in this record are correct.

William Winus
WILLIAM WINUS
(Signature of enlisted person)

Subscribed and sworn to before me this 25th day of FEBRUARY, A. D. 1939

R. T. McELLIGOTT, Commander USCG.

Commanding CHAMPLAIN
(Comdg. officer, officer in charge of a unit, or notary public)

12. DESCRIPTIVE LIST

Age 46 years 8 months. Height 5 feet 6 inches. Weight 148 pounds. Eyes gray

Hair brown Complexion ruddy Color white Married yes

Distinguishing marks Vac. sc. left arm. Tattoo: woman right forearm.

13. CERTIFICATE AS TO PARENT OR GUARDIAN

(To be used only in the enlistment of a minor who states that he has no parent or guardian residing in the United States or in the insular possessions of the United States)

I CERTIFY that I have neither a parent nor guardian
(Within the United States, in the territory or islands of the United States)
where this enlistment is made.

2—7931

ENLISTMENT CONTRACT

Form 2511-A
TREASURY DEPARTMENT
UNITED STATES COAST GUARD
Form approved by
Comptroller General U.S.
September 13, 1933

U. S. COAST GUARD (10)
REC'D FEB 27 1939 By
ANS.

STATEMENT OF CREDITABLE SERVICE

C.G. Cutter CHAMPLAIN
(Unit)

WINUS, William
(Name in full—surname to the left)

25 February, 1939
(Date)

111-167
(Service number)

M.M.2c.
(Rating on discharge)

				Years	Months	Days
Date of last enlistment (for 3 years)	1936 (Year)	2 (Month)	25 (Day)			
Date of discharge (HONORABLE/ (Character of discharge))	1939 (Year)	2 (Month)	24 (Day)			
Total time of last enlistment period				3	0	0

ABSENT TIME DURING PERIOD (inclusive dates to be shown)

Absent Without Leave			Absent Due to Own Misconduct			Absent Due to Confinement		
From—	To—	Days	From—	To—	Days	From—	To—	Days
NONE			NONE			NONE		
Total			Total			Total		

Total absence (..... days)

Creditable time served during last enlistment period — 3 | 0 | 0

I CERTIFY that the above is a full, true, and correct statement of creditable service of the above-mentioned man during the period of his last enlistment.

R. T. McELLIGOTT

(Rank) Commander, U.S.C.G.
Commanding officer.

U. S. GOVERNMENT PRINTING OFFICE: 1933 2—16278

Form 2511-A
TREASURY DEPARTMENT
UNITED STATES COAST GUARD
Form approved by
Comptroller General U.S.
September 13, 1933

U. S. COAST GUARD (10)
REC'D FEB 2 7 1939
By

STATEMENT OF CREDITABLE SERVICE

C.G. Cutter CHAMPLAIN
(Unit)

WINUS, William
(Name in full—surname to the left)

25 February, 1939
(Date)

111-167
(Service number)

M.M.2c.
(Rating on discharge)

				Years	Months	Days
Date of last enlistment (for 3 years)	1936 (Year)	2 (Month)	25 (Day)			
Date of discharge (HONORABLE/ (Character of discharge))	1939 (Year)	2 (Month)	24 (Day)			
Total time of last enlistment period				3	0	0

ABSENT TIME DURING PERIOD (inclusive dates to be shown)

Absent Without Leave			Absent Due to Own Misconduct			Absent Due to Confinement		
From—	To—	Days	From—	To—	Days	From—	To—	Days
NONE			NONE			NONE		
Total			Total			Total		

Total absence (..... days)			
Creditable time served during last enlistment period	3	0	0

I CERTIFY that the above is a full, true, and correct statement of creditable service of the above-mentioned man during the period of his last enlistment.

R. T. McELLIGOTT

(Rank) Commander, U.S.C.G.
Commanding officer.

U. S. GOVERNMENT PRINTING OFFICE: 1933 2—16278

Form 2529
TREASURY DEPARTMENT
U. S. COAST GUARD

U. S. COAST GUARD (10)
REC'D FEB 2 7 19 By

UNITED STATES COAST GUARD

DESIGNATION OF BENEFICIARIES FOR DEATH GRATUITY

C.G. Cutter CHAMPLAIN (Unit)

Stapleton, Staten Island, N.Y. (Place)

25 February, 1939. (Date)

FROM: WINUS, William (111-167) M.M.2c.

TO: COMMANDANT (via Executive Officer.)

1. In the event of my death I hereby designate beneficiary or beneficiaries for payment of six months' pay, as provided in the Act of June 4, 1920, as amended by the Act of May 22, 1928, as follows:

Addie M. Winus (Full name of wife; if not married, so state)	272 61st Street, Brooklyn, N.Y. (Address of wife)
NONE (Full name of child; if none, so state)	(Address of child)
(Full name of child; if none, so state)	(Address of child)
(Full name of child; if none, so state)	(Address of child)

2. In the event of my leaving no widow or child, or of their decease before payment is made, I then designate as my beneficiary under the said act the following dependent relative:

(Full name of relative)	NONE (Relationship)	(Address of relative)

(State briefly wherein dependency exists)

3. In the event of the death of the above-named dependent relative before payment is made, I then designate as my beneficiary under said act the following dependent relative:

NONE (Full name of relative)	(Relationship)	(Address of relative)

(State briefly wherein dependency exists)

WITNESSED BY: P. A. SHORT

Rank Lieutenant USCG

SIGNED: William Winus
WILLIAM WINUS

Rank or Rating M.M.2c. USCG.

2—10348 U. S. GOVERNMENT PRINTING OFFICE: 1935

Form 2502
TREASURY DEPARTMENT
U. S. Coast Guard
Revised March, 1928

Davis

U.S. COAST GUARD
REC'D FEB 5 1929 By
ANS'D

7

REPORT OF PHYSICAL EXAMINATION, UNITED STATES COAST GUARD

Dispensary, Sec, Base #4 USCG.
New London, Conn. (Place where examination is held)
January 31, 1929 (Date)

STATEMENT OF APPLICANT

Name Winus, (Surname) William. (Christian name) Age: Years 36 months 7 Color White

Examined for Reenlistment, (regular)
(State whether for special temporary or regular enlistment, commission, or promotion)

*For what grade or rating Store room keeper, first class.

*If for reenlistment, or promotion to warrant officer, state whether last enlistment was special temporary or regular STE.

*When were you discharged from your last enlistment in the Coast Guard? January, 30, 1929.

*Have you ever been discharged from the Coast Guard or other military service for physical disability? No If so, state circumstances and nature of disability

Have you ever been rejected, on account of physical reasons, for promotion or enlistment in the Coast Guard or other military service? No If so, state cause:

*Family medical history: (To be elicited by the examining medical officer or officers with particular reference to tuberculosis, nervous and mental diseases, etc.) None

Mother and Father dead, (Natural causes)

*Personal medical history: (To be elicited by the examining medical officer or officers with particular reference to venereal diseases, tuberculosis, nervous and mental conditions. Note any disease of importance.) None

I certify that the above statement is true to the best of my knowledge and belief.

William Winus

William, Winus.
(Signature of applicant)

PHYSICAL EXAMINATION

Medical officers making physical examinations shall read carefully and comply fully with all the requirements contained in the pamphlet entitled "Instructions for Medical Officers Relative to Physical Examinations, United States Coast Guard," and each of the following questions shall be answered in detail. Drawing a line through or simply checking the space provided for the answer is not considered an answer.

Vision: (Applicants requiring eyeglasses are not eligible for enlistment. For other personnel see specific instruction under "Instructions for Medical Officers Relative to Physical Examinations, United States Coast Guard.")

Vision, without glasses, right eye, 20/ 20 ; left eye, 20/ 20 ; with glasses, right eye, not ; left eye, worn

Is applicant color-blind? No Were eyes tested with lantern, woolen skeins, or both? Woolen skeins

*Not for officers already commissioned

2—3850

Hearing: (When testing the hearing, the eyes and the opposite ear must be closed.) Can applicant hear conversational speech 30 feet, with right ear? Yes; left ear Yes?

Whispered speech, 15 feet, with right ear? Yes; left ear Yes?

Teeth: Enumerate, by number, the teeth that are missing:

4.16.17.20.30.31.

Enumerate, by number, the teeth that are replaced by plate or bridge work. None

Enumerate, by number, the teeth that have unfilled cavities:

None

Condition of gums Good

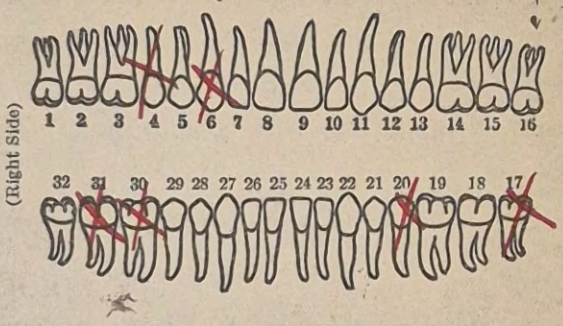

General appearance: Good

Height (without shoes) 5 feet 5 inches. **Weight,** stripped, 130 pounds.

(NOTE.—If it is impracticable to weigh an applicant stripped, his weight may be taken with his clothes on, except overcoat, and allowance deducted for their weight.)

If applicant is overweight, is it due to fat? No Is he under weight? No

Skin: (Diseases, etc.) None

Important scars (give location, condition, and cause) Scar over left eye, struck with stone.VSULA.

Distinguishing marks Tattoo, Woman rt, forearm.

Glands, enlargement: (Answer "Yes," "No," or "Slightly." The word "palpable" should not be used. If enlarged, cause to be stated.) None

Post-occipital No Cervical No Femoral No

Epitrochlear No Inguinal No

Head: (Abnormalities, etc.) None

Hair and scalp Normal

Face: (Abnormalities, etc.) None

Eyes and eyelids: (Abnormalities, etc.) None

Pupillary reflex (Argyll-Robertson pupil) Rapid

Ears: (Abnormalities, etc.) None

Mastoid disease? Negative Condition of external canal Good Of drum Good

Nose: Deflection of septum Negative Obstruction None Chronic nasal catarrah No

Mouth: (Abnormalities, etc.) None

Condition of tonsils Normal Do they interfere with speech or swallowing? No Is applicant a mouth breather? No

Has he any defect of speech? (State nature and degree.) Normal

Neck: Goiter Negative Other conditions Normal

Chest: Inspection Well developed. Respiratory rate 20

Measurement: Inspiration 35 inches; expiration 32 inches.

Lungs: Palpation Negative

Percussion Negative

Auscultation Negative

Heart: Palpation Negative

Percussion Negative

Auscultation Negative

Pulse rate 72 Temperature 37.C. Blood pressure: Systolic 132 Diastolic 82
(Blood pressure not required for applicants 35 years of age or under)

Condition of heart and lungs after exercise Normal

2—3850

Weniss 9

Abdomen: Circumference at umbilicus 31 Any evidence of disease of abdominal organs? None

Inguinal rings (large or small) Small Impulse on coughing? Negative

Is there any weakness of abdominal wall, resulting from scar? None

Hernia Negative Other conditions Normal

Genito-urinary organs: Any symptoms of disease of the urinary tract? None

Scrotum: Has applicant varicocele that is painful? Negative

That interferes with locomotion? No Hydrocele No

Testicles: Induration No Atrophy Negative

Undescended Negative Other conditions Normal

Penis: Epispadias Negative Hypospadias Negative

Condition of prepuce Normal Venereal diseases (evidence, past or present, of these diseases, including complications) None

Spine: Mobility Normal Curvature Normal

Anus: External hemorrhoids Negative Internal hemorrhoids Negative

Fistula Negative Other conditions Normal

Upper extremity: Missing fingers Negative

Other conditions Normal

Joint movements Normal

Lower extremity: Has applicant bowlegs amounting to noticeable deformity? Normal

Knock knees? No Varicose veins (degree) Negative

Flat or weak foot (degree) Negative.

Bunions Negative Hammertoe Negative Corns (painful) None

Other conditions Normal

Joint movements Normal

Muscles: Development Good Coordination of muscular movement Good

Romberg Negative Patellar reflex Lively Defects of gait Normal

Agility Good Habit spasms Negative Chorea Negative

Urine: (Chemical examination of urine should always be made.)

Color Amber Reaction Acid Sp. gr. 1020

Albumin Negative Sugar Negative Shreds Negative

(Microsopical examination of urine to be made if there is indication that such examination is necessary.)

Epithelial cells Negative Blood cells Not indicated

Pus cells Not indicated Casts Not indicated

Blood: (Examination to be made if there is indication that such examination is necessary.)

Red corpuscles per c. mm. Not indicated White corpuscles per c. mm. Not indicated Malarial parasites Not indicated

Hemoglobin, per cent Not indicated Other conditions Normal

Result of Wassermann test Not indicated

(Wassermann test is necessary, only when the applicant presents large inguinal or femoral glands or when his history shows that he has suffered from sore on penis or bubo, or other suspicious symptoms. When blood is taken for the Wassermann test, these papers should be held until the result of the test has been obtained.)

Has applicant been successfully vaccinated against smallpox within four years? Nine years ago unsuccesfull

Against typhoid fever within four years? No

Is there any evidence of excessive use of tobacco or alcohol? No

Evidence of drug addiction? No

Is applicant suffering from any general disease? No.

Do you consider the applicant mentally sound? Yes

Winus 10

REMARKS

(Describe here any disqualification for which space is not provided elsewhere, or which require fuller description than the space provided permits. Also any remark the medical examiner desires to make)

N N
O O
N
E E

CERTIFICATE

~~We~~ / I } certify on honor that ~~we~~ / I } have carefully examined William Winus.
and find—

That he is physically qualified for Reenlistment (regular)
(Enlistment, reenlistment, appointment, or promotion.)

That he is physically qualified to perform all the duties of store room keeper first class
(Rank or rating for which examined)

~~That he is not physically qualified for~~
~~in the Coast Guard, for the following reasons:~~

In ~~my~~ judgment these defects are ~~not~~ incident to service.
("Our" or "my") (If not, so state)

H.A.Tyler.AA. Surgeon, U. S. Public Health Service.

Surgeon, U. S. Public Health Service.

Surgeon, U. S. Public Health Service.

WAIVER

I recommend a waiver of the physical defects noted in this case as in my judgment they will not interfere with the performance of his duties in the Coast Guard.

Surgeon, U. S. Public Health Service.

INDORSEMENT

HEADQUARTERS, U. S. COAST GUARD, WASHINGTON, Feb 9. 1929

The finding of the medical board is approved.

The finding of the medical board is not approved for the following reasons:

Provided he is vaccinated against smallpox and typhoid fever

The waiver recommended by the medical board is approved.

The waiver recommended by the medical board is not approved for the following reasons:

By direction of the Surgeon General.

W. W. Smith
Surgeon, U. S. Public Health Service.

U. S. GOVERNMENT PRINTING OFFICE: 1927 2—3850

TREASURY DEPARTMENT
U. S. COAST GUARD
Form 2502-B—Revised March, 1925

6

RECORD OF PHYSICAL EXAMINATION, U. S. COAST GUARD

FOR SPECIAL TEMPORARY ENLISTMENT

Boston, Mass (Place) Jan. 28/27 (Date)

Name William Winns Age, 37 years, 7 months.
Examined for F/C
Citizenship White U.S. (Rating) Native Born Married or single Married
Have you ever had any of the following: Unconsciousness, convulsions, gonorrhea, syphilis, sore on penis, blood spitting, rheumatism? State which Neuer
Have any of your family been insane or suffered from any nervous ailment? none

Have you ever had any disease, acquired or inherited, which you have not mentioned to the examining physician? No
Have you served a previous enlistment in the Coast Guard or Navy? Navy 3 yrs 6 mo.
If so, for what were you discharged? Special Order
Do you have headaches? No Have you been rejected by any service for physical reason? No
Have you been discharged from any service for physical reason? No Are you willing to be vaccinated against smallpox and typhoid and have your dental work done at your own expense? yes

William Winns
(Signature of applicant)

EXAMINATION

Height, 65 inches; weight, stripped, 124 pounds. General appearance Healthy,
Adenitis Negative
Complexion Ruddy Hair DK Brown Skin disease Scars U.S.R.H.
Glands Normal Eyelids negative
Eyes, acuity 20-20 R 20-20 L Color vision Good
Ears Good Hearing Good Nose Normal
Teeth Good Gums Good
Tonsils Normal Goiter None
Chest Normal
Lungs Normal
Heart Normal
Pulse rate 78 Temperature 98.2 Abdomen Normal
Liver Normal Spleen Normal
Hernia None Varicocele None Genitalia Normal
Hemorrhoids None Fistula None Spine Normal
Patellar reflexes, equal, exaggerated, diminished Negative
Rhombergs sign Normal Light reaction on pupil Negative
Extremities —

Muscular development Good Gait Normal
Urine: Albumen Negative, sugar Negative, Sp. gr. 1010, reaction acid
Has he been vaccinated against smallpox in four years? No
Has he been vaccinated against typhoid in four years? No
Do you consider him mentally sound? yes
REMARKS: (Cause of rejection) None

I CERTIFY that I have carefully examined the above applicant and believe that he is *{fit / not fit} for duty in the Coast Guard for one year. 0,

It *{is / is not} recommended that the disabilities enumerated above be waived. They {will / will not} interfere with his duties in the Coast Guard.

W. G. Nelson
A. ASST. Surgeon, U. S. Public Health Service.

*Strike out one.

GOVERNMENT PRINTING OFFICE 2—5441

FILE
J. H. P

EDUCATION AND SPECIAL QUALIFICATIONS

U.S. COAST GUARD
REC'D MAR 15 1938

NOTE: This form to be filled out by enlisted men upon original entry into the Coast Guard and forwarded to Headquarters with enlistment papers.

Vivius William ARB'N 111-167 2K. 1c.
Name in full - surname to left Service number Rating

EDUCATION

(a) Grammar School Eight
Indicate here the highest grade completed

(b) High School none
Indicate number of years attended -

(c) College none
Indicate years attended, name of college, degrees if any attained, any special or scientific course pursued and completed

EXPERIENCE:

Indicate in the parenthesis after each of the following the number of years served at each:

Aviation Rigger	( )	Aviation Mechanic	( )
Accountant	( )	Book-keeper	( )
Carpenter	( )	Cabinet-maker	( )
Draftsman	( )	Dentist	( )
Electrician (General)	( )	Electrician (Telephone)	( )
Engraver	( )	Engineer (Steam)	( )
Engineer (Diesel)	( )	Lathe Operator	( )
Machinist	(6)	Mechanical Engineer	( )
Pharmacist	( )	Photographer (General)	( )
Photographer (Aviation)	( )	Pattern-maker	( )
Plumber and Fitter	( )	Secretary	( )
Sign-Painter	( )	Stenographer	( )
School Teacher	( )	Tool Maker	( )
Telephone Linesman	( )	Telegrapher	( )
Welder	( )		

Set forth briefly, yet succinctly, below any previous experience or training not covered above. Also set forth such remarks as will indicate more fully the experience you have had in trades which you have followed as well as such remarks you desire to make regarding education and courses pursued:

Automobile Machinest
Fireman

Reverse side of form may be utilized if required.

TREASURY DEPARTMENT
U. S. COAST GUARD
CGHQ-3294 (Rev. 4-57)

TRANSCRIPT OF MEDICAL HISTORY

(From records on file at Coast Guard Headquarters)

NAME	SERVICE NO.	GRADE OR RATE	
WINUS, William	111-167		

WHERE TREATED	DIAGNOSIS	TREATMENT BEGAN	TREATMENT ENDED	IP or OP
ACADEMY, NEW LONDON, CONN.	Abrasion rt. hand	2-7-27		
ST. PETERSBURG, FLA	Extraction of tooth #29	2-24-30	2-24-30	OP
USS DAVIS	Tonsillitis acute	12-4-30	12-8-30	IP
DAVIS	Myalgia abdomen	4-24-31	4-24-31	OP
DAVIS	Constipation	5-1-31	5-19-31	OP
DAVIS	Influenza	4-11-32	4-13-32	OP
CHAMPLAIN	Indigestion	1-1-39	1-1-39	OP
"	Constipation	1-7-39	1-7-39	OP
"	Constipation	5-14-39	5-14-39	OP

5-20-60
CERTIFIED TO BE A TRUE TRANSCRIPT
OF THE MEDICAL HISTORY IN THIS CASE.

T. LE BLANC, CHR, USCG

GPO 923107

VETERANS ADMINISTRATION

REQUEST FOR INFORMATION

1. TYPE OF CLAIM: DEATH PENSION

2. SEPARATION FORMS ON FILE: [X] YES [ ] NO

3. DATA REQUESTED: [X] SERVICE [X] MEDICAL [ ] DENTAL [ ] OTHER

4. TO: [ ] ARMY [ ] NAVY [ ] AIR FORCE [ ] MARINE CORPS [X] COAST GUARD Code #5 [ ] NATIONAL GUARD (Army) [ ] NATIONAL GUARD (Air) [ ] OTHER (Specify)

FROM

5A. NAME AND ADDRESS OF VA REQUESTING OFFICE: VARO, 95 Pearl Street, Hartford 3, Conn.

5B. ORIGINATING UNIT: 3008-212B

6. CLAIM NO.: xc- 21 457 682

7. INSURANCE NO.:

8. LAST NAME - FIRST NAME - MIDDLE INITIAL (Under which served): WINUS, William

9. ALL SERVICE NOS.: 111167

10. DATE OF BIRTH:

11. PLACE OF BIRTH:

12. DATE OF DEATH:

	13. DATE ENTERED ACTIVE DUTY	14. DATE SEPARATED FROM ACTIVE DUTY	15. CHARACTER OF SEPARATION OR DISCHARGE	16. LAST GRADE, RATE OR RANK, AND ORGANIZATION
A.	1-31-27	7-1-46	Hon	USCG
B.				
C.				

	17. ALLEGED DISEASE OR INJURY	18. DATES OF TREATMENT	19. PLACES OF TREATMENT	20. ORGANIZATION AT TIME DISEASE OR INJURY WAS INCURRED
A.				
B.				
C.				

21. ADDITIONAL INFORMATION REQUESTED

22. DATE: April 4, 1960

23. SIGNATURE AND TITLE OF VA OFFICIAL: C. E. O'NEIL, ADJ. OFCR.

ENDORSEMENT - VERIFICATION BY SERVICE DEPARTMENT (Check applicable box(es))

[ ] AVAILABLE REQUESTED RECORDS FORWARDED

[ ] ITEMS 8 & 9, AND 12 THROUGH 15 VERIFIED CORRECT

[X] ITEMS 8 & 9, AND 12 THROUGH 15 VERIFIED CORRECT, EXCEPT:

#9 - (111-167) #10 - 6-22-92 #15A - Retired #16A - MMlc, USCG

Veteran had 90 days or more active service, exclusive of furlough time and other non-creditable time

A. E. McLANE, Chief, Administration Section, Enlisted Personnel Divisio, By direction of the Com.

NO. OF ENCLOSURES	ORIG	COPY	NO. ENCLS. (Cont.)	ORIG	COPY		DATE	SIGNATURE AND TITLE
HEALTH RECORDS		5 pc	CLINICAL RECORDS			SERVICE INFORMATION	4-12-60	
PHYSICAL EXAMINATIONS AT ENTRANCE		2 pc	X-RAYS					
PHYSICAL EXAMINATIONS AT SEPARATION St		1 pc	DENTAL RECORDS					
			MEDICAL CARDS			MEDICAL RECORDS	DATE	SIGNATURE AND TITLE
			OTHER RECORDS	1 T			MAY 20 1960	T LEBLANC CIR USCG Asst. Chief Med. Div.

VA FORM JUL 1957 3101 SUPERSEDES VA FORM 3101, NOV 1945; VA FORM 3101-1, NOV 1945; AND VA FORM 3102, JAN 1946; WHICH WILL NOT BE USED.

2

APR 7 1960

APR 13 1960

NCG 2500
(Rev. June, 1942)

PEA-E
18

ISSUED HONORABLE DISCHARGE
BUTTON 2-25-45.

Lt.Comdr.
C. A. OSBORNE

MAR 12 1945

CODED
NO. 6

ENLISTMENT CONTRACT

UNITED STATES { COAST GUARD / ~~COAST GUARD RESERVE~~ }

RE ENLISTMENT OF ..WINUS, William (Full name, surname to left); (111-167) (Service number); $114.00 (Pay per month)

Accepted for enlistment at Lewes, Delaware.GROUP, LEWES; MM1c (Rating in which enlisted)

Enlisted at Lewes, Delaware.; 25 February, 1945. (Date of enlistment)

Transferred to - - - -

Occupation Machinist's Mate Citizenship* NB If naturalized, place and date of naturalization - - - - - - Certificate No. - - -

Date of birth 22 June, 1892 Place of birth South Salem, N.Y.

Home address 112 Hempstead St., Ne (Street and number) New London (Town) (County) Conn. (State)

Married or single Married Name and address of next of kin or legal guardian

Addie M. Winus Wife (Relationship) 112 Hempstead St., New London, Conn. (Address)

Continuous Service Certificate 355 (Number) Previous service { Coast Guard / ~~Reserve~~ } 18 (Years) - 24 (Months) (Days)

First enlisted 1-31-27 (Date) at Boston, Mass. (Place) and was

last discharged 24 February, 1945 (Date) from Group, Lewes, Delaware. (Unit)

with Honorable (Character) discharge as M.M.1c (Rate) No. A64133

Previous Navy service 3 (Years) 7 (Months) 2 (Days) Previous Marine Corps service - - - (Years) - - - (Months) - - - (Days)

Previous Army service 6 (Years) 9 (Months) 27 (Days) Age 52 years 8 months.

Height 5 feet 6 inches. Weight 155 pounds.

Eyes Gray Sex Male Hair Brown Complexion Ruddy Color White

Personal characteristics Vac. scar. left arm. marks, etc. Tattoo: woman right forearm.

For and in consideration of the pay or wages due to the ratings which may from time to time be assigned me during the continuance of my service, I agree to and with C. A. OSBORNE of the United States Coast Guard, as follows:

First: To enter the Coast Guard of the United States and to report to such station or vessel as I may be ordered to join, and to the utmost of my power and ability discharge my several services or duties and be in everything conformable and obedient to the several requirements and lawful commands of the officers who may be placed over me.

Second: I oblige and subject myself to serve { FOUR (4) years from 25 February, 1945 / during minority until ..., 1 } unless sooner discharged by proper authority.

* Citizenship—Use expressions "NB" for native born; "NZ" for naturalized; "NPI" for native of Philippine Islands; "NPR" for native of Puerto Rico.

16—8420-2

In the event of war or National emergency declared by the President to exist during my term of service, I oblige and subject myself to serve until 6 months after the end of the war or National emergency if so required by the Secretary of the Navy unless I voluntarily reenlist or extend my enlistment. I understand that when so detained, I am not entitled to enlistment allowance and that in time of war the addition of one-quarter pay as specified in the Act of July 11, 1941, is not applicable.

I also oblige myself, during such service, to comply with and be subject to such laws, regulations, and discipline for the government of the Coast Guard as are or shall be established by the Congress of the United States or other competent authority, and to submit to treatment for the prevention of smallpox, typhoid (typhoid prophylaxis), and to such other preventive measures as may be considered necessary by proper authorities.

Third: I am of the legal age to enlist; I have never deserted from the United States Coast Guard, Navy, Army, or Marine Corps; I have never been discharged from the United States Service or other service on account of disability or through sentence of either civilian or military court; and I have never been discharged from any service, civil or military, except with good character and for the reasons given by me to the recruiting officer prior to enlistment. I am not a member of the Coast Guard Reserve, Naval Reserve, Naval Militia, Marine Corps Reserve, National Guard, or Army Reserve.

Fourth: I understand that upon enlistment in the Coast Guard Reserve, I may be ordered to active duty in time of war, or when in the opinion of the President a National emergency exists, and that I may be required to perform active duty throughout the war or until the National emergency ceases to exist and for 6 months thereafter.

Fifth: I have had this contract fully explained to me, I understand it, and certify that no promise of any kind has been made to me concerning assignment to duty, or promotion during my enlistment.

Oath of Allegiance: I, William Winus do solemnly swear (or affirm) that I will bear true faith and allegiance to the United States of America, and that I will serve them honestly and faithfully against all their enemies whomsoever, and that I will obey the orders of the President of the United States and the orders of the officers appointed over me, according to the laws of the United States and the regulations governing the Coast Guard.

And I do further swear (or affirm) that all statements made by me as now given in this record are correct.

William Winus
(Signature in own handwriting, surname to right)
WILLIAM WINUS

Subscribed and sworn to before me this 25th day of February, A. D. 1945

C. A. Osborne Lt. Comdr. USCG
(Commanding officer, notary public, or other officer qualified to administer oaths)
C. A. OSBORNE

Commanding Officer, Group, Lewes
(Title)

Citizenship substantiated and contract perfected.

C. A. Osborne
C. A. OSBORNE

Lt. Comdr., U. S. C. G., *Enlisting Officer.*

EXTENSION OF ENLISTMENT CONTRACT

_____ (Unit) _____ (Place) _____ (Date)

Enlistment extended until _____ by reason of

_____

under authority of _____

_____

_____
(Signature of man)

_____
(Signature of commanding officer)

16—8420-2 U. S. GOVERNMENT PRINTING OFFICE

2511A
proved by
General, U. S.
ary 31, 1941

UNITED STATES COAST GUARD

STATEMENT OF CREDITABLE SERVICE

(For Enlistment Allowance)

GROUP, LEWES
(Elbow of Cross Ledge Light Station)
(Unit)

WINUS, William
(Name in full—surname to the left)

25 February, 1945.
(Date)

111-167
(Service number)

Machinist's Mate, first class.
(Rating on discharge)

	Year	Month	Day
Date of last enlistment (for 3 years)	1939	2	25
Enlistment extended (for 3 years from)	1942	2	25
Date of discharge (HONORABLE) (Character of discharge)	1945	2	24

NUMBER OF—		
Years	Months	Days
6	0	0

Total time of last enlistment period

ABSENT TIME DURING PERIOD (Inclusive dates to be shown)

Absent Without Leave			Absent Due to Own Misconduct			Absent Due to Confinement		
From—	To—	Days	From—	To—	Days	From—	To—	Days
NONE			NONE			NONE		

Total Absence (0) days

Creditable time served during last enlistment period	6	0	0

I CERTIFY that the above is a full, true, and correct statement of creditable service of the above-mentioned man during the period of his last enlistment.

C. A. OSBORNE
(Rank) Lieut. Comdr., U. S. C. G.
Commanding officer.

Date 25 February, 1945

REENLISTMENT OR EXTENSION OF ENLISTMENT

Date 25 February, 1945

GROUP, LEWES, DELAWARE.
(Unit and place)

I CERTIFY that the above-named man Reenlisted for
(Reenlisted or voluntarily extended his enlistment)

a period of Four (4) years from this date.

C. A. OSBORNE,
(Rank) Lieut. Comdr., U. S. C. G.
Commanding officer.

U. S. GOVERNMENT PRINTING OFFICE 16—20908-1

2511 A
roved by
General, U. S.
ry 31, 1941

UNITED STATES COAST GUARD

STATEMENT OF CREDITABLE SERVICE

(For Enlistment Allowance)

GROUP, LEWES
(Elbow of Cross LedgeLight Station)
(Unit)

WINUS, William
(Name in full—surname to the left)

25 February, 1945.
(Date)

111-167
(Service number)

Machinist's Mate, first class.
(Rating on discharge)

	Year	Month	Day
Date of last enlistment (for 3 years)	1939	2	25
Enlistment extended (for 3 years from)	1942	2	25
Date of discharge (HONORABLE) (Character of discharge)	1945	2	24

NUMBER OF—		
Years	Months	Days
6	0	0

Total time of last enlistment period

ABSENT TIME DURING PERIOD (Inclusive dates to be shown)

Absent Without Leave			Absent Due to Own Misconduct			Absent Due to Confinement		
From—	To—	Days	From—	To—	Days	From—	To—	Days
NONE			NONE			NONE		

Total Absence (0 days)

Creditable time served during last enlistment period	6	0	0

I CERTIFY that the above is a full, true, and correct statement of creditable service of the above-mentioned man during the period of his last enlistment.

C. A. OSBORNE
(Rank) Lieut. Comdr., U. S. C. G.
Commanding officer.

Date 25 February, 1945

REENLISTMENT OR EXTENSION OF ENLISTMENT

Date 25 February, 1945

GROUP, LEWES, DELAWARE.
(Unit and place)

I CERTIFY that the above-named man Reenlisted for
(Reenlisted or voluntarily extended his enlistment)

a period of Four (4) years from this date.

C. A. OSBORNE,
(Rank) Lieut. Comdr., U. S. C. G.
Commanding officer.

U. S. GOVERNMENT PRINTING OFFICE 16—20908-1

C. G.-2529
(Rev. 9-2-41)

UNITED STATES COAST GUARD

DESIGNATION OF BENEFICIARIES FOR DEATH GRATUITY

GROUP, LEWES
(ELBOW OF CROSS LEDGE LT. STA.)
(Unit)

Lewes, Delaware.
(Place)

25 February, 1945.
(Date)

FROM: WINUS, William (111-167) MM1c USCG

To: COMMANDANT (via DCGO, 4th NavDist Phila., Pa.)

1. In the event of my death I hereby designate beneficiary or beneficiaries for payment of six months' pay, as provided in the Act of June 4, 1920, as amended by the Act of May 22, 1928, as follows:

Addie M. Winus — 112 Hempstead St., New London, Conn
(Full name of wife; if not married, so state) (Address of wife)

None
(Full name of child; if none, so state) (Address of child)

(Full name of child: if none, so state) (Address of child)

(Full name of child; if none, so state) (Address of child)

CODED NO. 6

2. In the event of my leaving no widow or child, or of their decease before payment is made, I then designate as my beneficiary under the said act the following dependent relative:

None — (Relationship) — (Address of relative)
(Full name of relative)

(State briefly wherein dependency exists)

3. In the event of the death of the above-named dependent relative before payment is made, I then designate as my beneficiary under said act the following dependent relative:

None — (Relationship) — (Address of relative)
(Full name of relative)

(State briefly wherein dependency exists)

I hereby swear (or affirm) that the statements made herein regarding dependency and relationship of the persons named above are true.

Subscribed and sworn to before me this 25th day of February, 1945

C. A. OSBORNE, (Signature)
Lt. Comdr. USCG
(Rank or title)

William Winus
WILLIAM WINUS (Signature)

M.M.1.C.
(Rank or rating)

16—25753-1

UNITED STATES COAST GUARD

DESIGNATION OF BENEFICIARIES FOR DEATH GRATUITY

GROUP, LEWES
(ELBOW OF CROSS LEDGE LT. STA.)
(Unit)

Lewes, Delaware.
(Place)

25 February, 1945.
(Date)

FROM: WINUS, William (111-167) M&lc USCG

To: COMMANDANT (via DCGO, 4th NavDist Phila., Pa.)

1. In the event of my death I hereby designate beneficiary or beneficiaries for payment of six months' pay, as provided in the Act of June 4, 1920, as amended by the Act of May 22, 1928, as follows:

Addie M. Winus
(Full name of wife; if not married, so state)

112 Hempstead St., New London, Conn
(Address of wife)

None
(Full name of child; if none, so state)

(Address of child)

(Full name of child: if none, so state)

(Address of child)

(Full name of child; if none, so state)

(Address of child)

CODED NO. 6

2. In the event of my leaving no widow or child, or of their decease before payment is made, I then designate as my beneficiary under the said act the following dependent relative:

None
(Full name of relative)

(Relationship)

(Address of relative)

(State briefly wherein dependency exists)

3. In the event of the death of the above-named dependent relative before payment is made, I then designate as my beneficiary under said act the following dependent relative:

None
(Full name of relative)

(Relationship)

(Address of relative)

(State briefly wherein dependency exists)

I hereby swear (or affirm) that the statements made herein regarding dependency and relationship of the persons named above are true.

Subscribed and sworn to before me this

25th day of February, 1945

C. A. OSBORNE, (Signature)
Lt. Comdr. USCG
(Rank or title)

William Winus
WILLIAM WINUS (Signature)

M.M.1.C.
(Rank or rating)

16—25758-1

PEA-E
18

Form 2500-C
TREASURY DEPARTMENT
U. S. COAST GUARD

Service Record

WINUS (111-167)
(Surname)

William N.B.
(Christian names) (Citizenship)

M.M.1c. 25 February, 1939 THREE YEARS
(Enlisted as) (Date) (Term of years)

C.G. Cutter CHAMPLAIN, Stapleton, Staten Island, N. Y.
(Ship or station) (Place)

2—13678

Form 2511-A
TREASURY DEPARTMENT
Form approved by
Comptroller General, U. S.
January 31, 1941

UNITED STATES COAST GUARD

STATEMENT OF CREDITABLE SERVICE

(For Enlistment Allowance)

ELBOW OF CROSS LEDGE LIGHT STATION
(Unit)

WINUS, William
(Name in full—surname to the left)

24 February 1942
(Date)

111-167
(Service number)

M.M. 1c.
(Rating on discharge)

	Year	Month	Day
Date of last enlistment (for 3 years)	1939	2	25
Enlistment extended (for 3 years from)	1942	2	24
Date of discharge (_____) (Character of discharge)			
Total time of last enlistment period			

NUMBER OF—		
Years	Months	Days
3	0	0

ABSENT TIME DURING PERIOD (Inclusive dates to be shown)

Absent Without Leave			Absent Due to Own Misconduct			Absent Due to Confinement		
From—	To—	Days	From—	To—	Days	From—	To—	Days
NONE			NONE			NONE		

From: Commanding Officer, Edgemoor Repair Base.
To: Pay Officer, 4th Naval District.

1. Effective 25 February, 1942, subject man extended his enlistment by voluntary agreement for a period of (3) years.

GEO. C. MEYER
Machinist

Total Absence (0 days)

Creditable time served during last enlistment period	3	0	0

I CERTIFY that the above is a full, true, and correct statement of creditable service of the above-mentioned man during the period of his last enlistment.

_____

Date _____, 19____ (Rank) _____, U. S. C. G.
Commanding officer.

REENLISTMENT

Date _____, 19____ _____
(Unit and place)

I CERTIFY that the above-named man reenlisted at this unit and on this date for a period of _____ years in the rating of _____

_____

(Rank) _____, U. S. C. G.
Commanding officer.

U. S. GOVERNMENT PRINTING OFFICE 16—20008

Form 2500-A
TREASURY DEPARTMENT
U. S. Coast Guard

VOLUNTARY AGREEMENT TO EXTEND ENLISTMENT

U.S.C.G. ELBOW OF CROSS LEDGE LIGHT STATION
(Unit)
Edgemoor, Delaware
(Place)
24 February 1942
(Date)

Pursuant to the Act of July 30, 1937 (50 Stat. 547) and the regulations prescribed thereunder, I, William Winus (Name of Applicant) 111-167 (Service No.), M.M.1c. (Rating) having, on 25th. February, 1939 (Date), enlisted in the U. S. Coast Guard under a contract of enlistment for a term of (3) years, do hereby voluntarily agree for the consideration mentioned therein to extend said term of enlistment for a period of (3) years from the date of expiration thereof, subject to all the provisions of said contract of enlistment, of which this agreement shall form a part. My reason for making this agreement is I wish to remain in the Coast Guard.

William Winus
(Signature of applicant)



Tip of right forefinger

Voluntarily agreed and subscribed to before me this 24 day of Feb., A.D., 1942

GEO. C. MEYER, Commanding Officer
(Signature of Commanding Officer) Edgemoor Base

U.S.C.G. ELBOW OF CROSS LEDGE LIGHT STATION (Unit) Edgemoor, Delaware (Place) 24th February 1942 (Date)

APPROVED GEO. C. MEYER, Commanding Officer
(Signature of Commanding Officer) Edgemoor Repair Base

U.S.C.G. HEADQUARTERS, Washington, D. C. (Date)

Physically qualified for extension.

(Chief Medical Officer)

U.S.C.G. HEADQUARTERS, Washington, D. C.

(Date)

This agreement is hereby accepted for and on behalf of the United States. Service hereunder shall begin on and from the day immediately following the date of expiration said term of enlistment.

(Chief, Enlisted Personnel Section)

Returned. The application for extension is disapproved.

(Chief, Enlisted Personnel Section)

(Duplicate will become first page of service record. See Art. 4261 P. I.)

Form 2500
TREASURY DEPARTMENT
U. S. Coast Guard
Revised Nov., 1929

ENLISTMENT CONTRACT

RE ENLISTMENT[a] of WINUS, William (111-167) as M.M.2c.
(Full name, surname to left) (Rating)

U. S. Coast Guard ~~Cutter~~ Station Cutter CHAMPLAIN, ... District, Stapleton, Staten Island, N.Y.
(Draw line through designation not applying) (Location of vessel, or P. O. address of station)

Accepted for enlistment at Stapleton, S.I. N.Y.
(Place)

1. I, WILLIAM WINUS, this 25th day of FEBRUARY, 19 39, desiring
(Full name)

to enlist in the United States Coast Guard, do declare that I am of legal age (or have legal consent) to enlist; that I am of good habits and character; that I have never deserted nor received a dishonorable discharge from the United States Coast Guard, Army, Navy, Marine Corps, Revenue-Cutter Service, or Life-Saving Service; that I have never been discharged from the United States service, nor any other service, through sentence of either a civil or a military court; and that I have never been discharged from any service, civil or military, except with good character, and for the reasons given by me to the enlisting officer prior to enlistment.

2. I was born in South Salem, N.Y., on 22 June, 892, 1..... Citizenship[b] N.B.

If naturalized, place and date of naturalization ..... Certificate number .....

If intentions declared, place and date of declaration .....

Occupation or trade Mariner Home address 272 61st St., Brooklyn, N.Y.

Full name and address of the following: Addie M. Winus. 222 61st St., Brooklyn, N.Y.
(Wife, if any)

NONE
(Children under 16 years of age. Specify ages of children)

Deceased Widowed? .....
(Mother, if living)

(Next of kin, or person interested, if there are none of the above)

3. I certify that I am prepared to support my dependents on pay received for service under this enlistment and that there do not now exist, nor can I foresee, any circumstances connected with the support of my dependents nor any conditions in my domestic affairs which would cause me to seek a discharge on account of dependency or the need for my presence at home, prior to the expiration of this enlistment.

4. I certify that the contract of enlistment has been read by me and fully explained by the enlisting officer and that no promises of any kind have been made to me concerning assignment to duty or promotion during my enlistment.

5. I further certify that I have never been arrested by civil authorities and have never been in a reform school, jail, or penitentiary, and have never been convicted or confined other than indicated herein .....
(State fully nature of offense, if any,

and nature of institution in which incarcerated)

6. I have ..... had previous service under the United States in the Coast Guard, Army, Navy, Marine Corps, Revenue-
(If "not," so state)

Cutter Service, or Life-Saving Service, and I certify that the discharge or discharges therefrom which I have produced to the enlisting officer is or are the latest received by me.

7. I do not now belong to any branch, either active or reserve, of the military or naval service of the United States, or of any of the several States.

8. I was last discharged from the U. S. Coast Guard on 24 February, 19 39, from Cutter Station Cutter CHAMPLAIN
(Strike out one)

with HONORABLE discharge, herewith submitted, serial No. A-56984
(Kind of discharge)

9. I agree to and with the United States of America, represented by P. A. SHORT, Lieutenant, United States Coast Guard, in manner and form following, that is to say:
(Name of enlisting officer)

In the first place, I agree for the considerations hereinafter mentioned to enter the service of the United States Coast Guard, and in due and seasonable time to repair to such vessel or station as I may be ordered to join, and to the utmost of my power and ability discharge my several services or duties, and be in everything conformable and obedient to the lawful commands of the officers who may from time to time be placed over me.

Secondly, I oblige and subject myself, and for that purpose covenant and agree, to serve during the term of THREE YEAR from the date first above written, unless sooner discharged by proper authority; and also to the condition that said period may be temporarily extended by reason of duty away from my usual station, or during an emergency, to subserve the interests of the Government; and to the further condition that the said period shall be extended to make good any time in excess of one day lost by absence on account of disease resulting from my own intemperate use of drugs or alcoholic liquors or other misconduct, so that such extension with the time served by me prior thereto will amount to a full term of THREE YEAR, and I also oblige myself during such service to comply with and be subject to such laws, regulations, and discipline as are, or may be, established for the government of the United States Coast Guard, and to submit to treatment for the prevention of smallpox, typhoid (typhoid prophylaxis), and such other preventive measures as may be considered necessary by Coast Guard authorities. If discharged by sentence of a Coast Guard court, or by reason of bad conduct, undesirability or inaptitude, I agree to surrender my uniforms for a suit of civilian clothes.

Thirdly, the United States of America, represented by P. A. SHORT, Lieutenant, United States Coast Guard, does
(Name of enlisting officer)

hereby covenant and agree to and with the WILLIAM WINUS. who has hereunto signed his
(Name of person enlisting)

---

[a] In cases of reenlistment prefix "Re."
[b] Citizenship: Use expressions "NB" for native born; "NZ" for naturalized; "AD" for alien, intentions declared; "A" for alien; "NPI" for native of Philippine Islands; "NPR" for native of Porto Rico.

2—7931

name, that he shall be paid in consideration of such services, the amount now established, or that may be established, by authority of law, as the pay of the ratings which may, from time to time, be assigned him, subject to such forfeitures, deductions, and retentions as may be ordered by competent authority in accordance with the laws of the United States and the Regulations governing the Coast Guard.

William Winus
WILLIAM WINUS
(Signature of enlisted person)

UNITED STATES OF AMERICA,
By R. A. SHORT, Lieutenant U.S.C.G.
(Signature and rank of enlisting officer)

10. I CERTIFY to the signature of the above person enlisted, and that I have strictly complied in his case with the Regulations of the United States Coast Guard governing enlistments, and that no promise of any kind concerning assignment to duty or promotion during this enlistment has been made.

R. A. SHORT
Lieutenant
....., *U. S. C. G., Enlisting Officer.*

11. OATH OF ALLEGIANCE

I, WILLIAM WINUS (Full name), do solemnly swear (or affirm) that I will bear true faith and allegiance to the UNITED STATES OF AMERICA, and that I will serve them honestly against all their enemies whomsoever; and that I will obey the orders of the President of the United States, and the orders of the officers appointed over me, according to the laws and Regulations for the government of the United States Coast Guard.

And I do further swear (or affirm) that all statements made by me as now given in this record are correct.

William Winus
WILLIAM WINUS
(Signature of enlisted person)

Subscribed and sworn to before me this 25th day of FEBRUARY, A. D. 1939

R. T. McELLIGOTT, Commander USCG.
Commanding CHAMPLAIN
(Comdg. officer, officer in charge of a unit, or notary public)

12. DESCRIPTIVE LIST

Age 46 years 8 months. Height 5 feet 6 inches. Weight 148 pounds. Eyes gray

Hair brown Complexion ruddy Color white Married yes

Distinguishing marks Vac. sc. left arm. Tattoo: woman right forearm.

13. CERTIFICATE AS TO PARENT OR GUARDIAN

(To be used only in the enlistment of a minor who states that he has no parent or guardian residing in the United States or in the insular possessions of the United States)

I CERTIFY that I have neither a parent nor guardian (Within the United States, in the territory or islands of the United States)

.....where this enlistment is made.

2—7931 U. S. GOVERNMENT PRINTING OFFICE

Form 2500-C
TREASURY DEPARTMENT
U. S. COAST GUARD
Revised July 1935

RECORD OF WINUS, William (Full name, surname to the left) 111-167 (Service No.)

1. TRANSFERS

Vac 8-9-34 Since 5-19-39

Departed from— Vessel or station	Date	Reported to— Vessel or station	Date
CHAMPLAIN	8-18-39	Fourth Lighthouse District (Brandywine Shoal Light Station, N.J.)	8-29-39
Brandywine Shoal Lt.Sta.,N.J.	12-1-39	Ship John Shoal Light Station, N.J.	12-1-39
Ship John Shoal Light Station	8-29-40	(ELM) Atlantic City Station	8-30-40
Atlantic City Station	~~12-1-41~~	ELBOW OF CROSS LEDGE LIGHT STA	12-1-41
		Discharged and reenlisted for (4) yrs. effect. 2-25-45.	
		Lt. Comdr C. A. OSBORNE	

2. CHANGES IN RATING

Vessel or station	Rated or disrated to—	Date
CHAMPLAIN	Machinist's mate, first class	2-25-39

2—13678

RECORD OF WINUS, William (Full name, surname to the left) 111-167 (Service No.)

3. EFFICIENCY MARKS

SCALE OF MARKS: 4.0, Perfect; 3.5 to 3.9, Excellent; 3.0 to 3.4, Good; 2.5 to 2.9, Satisfactory; 2.0 to 2.4, Indifferent; 1.0 to 1.9, Poor; 0.0 to 0.9, Bad

Date	Proficiency in rating	Conduct	Sobriety	Ability as leader of men	Health	Vessel or station	Signature of commanding officer or officer in charge of a unit
31 Mar.1939	3.2	4.0	4.0	3.1	3.9	CHAMPLAIN	Comdr.
30 June, 1939	3.2	4.0	4.0	3.0	3.8	CHAMPLAIN	COMDR.
18 August,1939	3.2	4.0	4.0	3.0	4.0	CHAMPLAIN	COMDR.
30 Sept.,1939	3.2	4.0	4.0	3.0	4.0	BRANDYWINE LIGHT STA.	
12-1-39	3.2	4.0	4.0	3.0	4.0	BRANDYWINE LIGHT STA.	
12-31-39	3.5	4.0	4.0	3.5	4.0	Ship John Shoal L.Sta	
3-31-40	3.5	4.0	4.0	3.5	4.0	Ship John Shoal L.Sta.	
6/30/40	3.5	4.0	4.0	3.5	4.0	SHIP JOHN SHOAL L.S. N. J.	
8-29-40	3.5	4.0	4.0	3.5	4.0	SHIP JOHN SHOAL L.STA.	
9-30-40	3.6	4.0	4.0	3.5	4.0	ELM	P.E.SHAW, Lt.Comdr.
12-31-40	3.7	4.0	4.0	3.6	4.0	ELM	
3-31-41	3.6	4.0	4.0	3.5	4.0	ELM	
6-30-41	3.6	4.0	4.0	3.5	4.0	ELM	
9-30-41	3.6	4.0	4.0	3.5	4.0	Elm	
AVERAGES:							

ADAPTABILITY FOR WARRANT GRADE
(Chief petty officers only)

Mark	Remarks	Signature

On receipt of an enlistment contract by transfer it shall be the duty of the receiving unit to see that all previous marks have been duly inserted, and the last unit on or at which service is rendered prior to discharge will be held responsible for the completeness of the marks.

4. QUALIFIED AS GOOD SWIMMER

Qualified as a good swimmer _____ (Date and place)

2—13678

3 EFFICIENCY MARKS

Date	Rate	Proficiency in rating	Seaman-ship	Mechanical ability	Ability as leader of men	Conduct	Signature
2-24-45	MM1c	3.6	3.6	3.5	3.5	4.0	[signature] Lt. Comdr.
	Discharged 2-24-45 and reenlisted						
	2-25-45 for a period of four (4) yrs.						[signature] Lt.Comdr.
2-24-45 AVERAGE	x x x x	3.38	3.54	3.37	3.44	4.0	[signature] Lt. Comdr.

Record of WINUS, William 101-167
(Full name, surname to the left) (Service No.)

3. EFFICIENCY MARK

Date	Rate	Proficiency in rating	Seamanship	Mechanical ability	Ability as leader of men	Special Qualification or Special Detail	Conduct	Signature
9-30-41	M.M.1c	3.6	3.5	3.5	3.5		4.0	W.M. Redgrave
12-31-41	M.M.1c.	3.6	3.5	3.5	3.5		4.0	[illegible]
12-31-41	M.M.1c.	3.0	3.5	3.0	3.5		4.0	[illegible] Mach.
3-31-42	M.M.1c.	3.0	3.5	3.0	3.5		4.0	Geo. C. Meyer, Mach.
6-30-42	MM1c	3.0	3.5	3.0	3.5		4.0	Geo. C. Meyer, Mach.
9-30-42	M.M.1c.	3.0	3.5	3.0	3.5		4.0	W. T. Gray C.G.M.
12-31-42	M.M.1c.	3.4	3.5	3.3	3.5		4.0	[illegible] Lt.Comdr
3-31-43	M.M.1c	3.6	3.5	3.5	3.5		4.0	[illegible] Lt(jg)
6-30-43	M.M.1c	3.6	3.5	3.5	3.5		4.0	[illegible] Lt.
9-30-43	M.M.1c	3.6	3.5	3.5	3.5		4.0	[illegible] Lt.
12-31-43	M.M.1c	3.6	3.6	3.5	3.5		4.0	[illegible] Lt.
3-31-44	M.M.1c	3.6	3.6	3.5	3.5		4.0	[illegible] Lt.
6-30-44	M.M.1c	3.6	3.6	3.5	3.5		4.0	[illegible] Lt.
9-30-44	M.M.1c	3.6	3.6	3.5	3.5		4.0	[illegible] Lt.Comdr.
12-31-44	M.M.1c	3.6	3.6	3.5	3.5		4.0	[illegible] Lieut.

Upon receipt of Enlistment Record it shall be checked to see that previous marks have been entered. The last unit at which service is rendered will be held responsible for the completeness of the marks.

4. SWIMMING QUALIFICATIONS

Unit	Date of qualification	Signature

RECORD OF WINUS, William (Full name, surname to the left) 111-167 (Service No.)

5. TRIALS BY COAST GUARD COURTS AND RESULT

Ship or station	Date	REMARKS: Kind of court, charge, sentence of court, and action of reviewing authority to be shown in this column

6. MERITORIOUS CONDUCT

(Award of medals, citations, Headquarters commendation, honorable discharge button, etc.)

Ship or station	Date	Remarks
GROUP, LEWES, DEL.	2-24-45	Issued Honorable Discharge Button C. A. OSBORNE Lt. Comdr
GROUP, LEWES, DEL.	2-24-45	Received Hon. Dis. Button William Winus WILLIAM WINUS
GROUP, LEWES, DEL.	2-24-45	Issued cert. of entitlement of good conduct award and auth. to wear two (2) stars for the period 2-25-39 to 2-24-45. C. A. OSBORNE Lt. Comdr

RECORD OF WINUS, William (Full name, surname to the left) 111-167 (Service No.)

7. SPECIAL QUALIFICATIONS

Ship or station	Date	Proficient in—	Signature of executive officer or District Commander
SHIP JOHN SHOAL LIGHT STA.	8-29-40	QUALIFIED AS KEEPER OF A LIGHT STATION.....	P.E. SHAW, Lieut. Comdr.

8. DETAILS

Ship or station	Date		Duty	Signature of executive officer or District Commander
	From—	To—		
Cutter ELM	8-30-40	12-14-41	M.M.1c.	

2—13678

Form 2500-C
TREASURY DEPARTMENT
U. S. Coast Guard
Revised July 1935

RECORD OF WINUS, William (Full name, surname to the left) 111-167 (Service No.)

9. LEAVE ACCOUNT
WITH PAY

Ship or station	Date Departed	Date Returned	Number of days	Balance Annual	Balance Reenlist	Signature of executive officer or officer in charge
CHAMPLAIN	2-25-39			30	10	[illegible] Lieutenant.
CHAMPLAIN	3-15-39	3-18-39	2	28	10	[illegible] Lieut.
CHAMPLAIN	8-18-39	8-29-39	10 Leave en route	18	10	P. A. Short, Lieut.
SHIP JOHN S.L.STA.	Second year credit			30	10	[illegible]
Cutter ELM	9-9-41	9-30-41	20	10	10	[illegible]
Cutter Elm	11-1-41	11-10-41	8	2	10	[illegible]
Elbow Cross Ledge L.S.	2-25-42	Enl.Ext.for 3yrs.		30	10	[illegible] GBM By dir.
~~Elbow Cross Ledge L.S.~~	~~10-26-42~~	~~11-6-42~~	~~10~~	~~20~~	~~10~~	[illegible] Cap(G)Bydir.
ELBOW CROSS LEDGE L.S.	10-26-42	11-6-42	10	20	10	[illegible] Pay Clerk
Elbow C.L.Lt.Sta	Credit 2-25-43 - - - - -			30	10	[illegible] Lt(jg)
Elbow C.L.Lt.Sta	4-25-43	5-1-43	6	24	10	[illegible] Lt(jg)
Elbow of C.L.Lt.Sta	7-25-43	8-1-43	7	17	10	[illegible] Lt.
Elbow of C.L. Lt Sta	11-25-43	12-1-43	5	12	10	[illegible] Lt.
Elbow of C.L. Lt.Sta.	2-25-44	Credited with----------30 days		30	30	[illegible] Lt.Comdr.
Elbow of C.L. Lt.Sta.	4-25-44	5-1-44	5	25	30	[illegible] Lt.Comdr.
Elbow of C.L. Lt.Sta	7-25-44	8-1-44	6	19	30	[illegible] Lt.
CG Group,Lewes, Del.	9-25-44	10-1-44	5	14	30	[illegible] Lt.
GROUP, Lewes,Del.	11-27-44	12-2-44	5 (WC)	9	30	[illegible] Lt.

RECORD OF WINUS, William 111-167
(Full name, surname to the left) (Service No.)

10. ABSENT FROM DUTY

(On account of sickness or injury due to own misconduct. Without leave (including overleave, desertion, imprisonment under civil arrest resulting in conviction), and absence from duty (confinement) while awaiting trial by a Coast Guard court resulting in a sentence of imprisonment, and while serving said sentence.)

Ship or station	Number of days	From—	To—	Remarks	Signature of executive officer or District Commander
CHAMPLAIN 8-18-39	NO	UNAUTHORIZED ABSENCE WHILE ATTACHED TO THIS UNIT			P. A. SHORT, Lieut.
BRANDYWINE LIGHT STA.	NO	UNAUTHORIZED ABSENCE WHILE ATTACHED TO THIS UNIT.			
SHIP JOHN SHOAL L.STA.	No	unauthorized absence while attached to this Unit.			P. E. SHAW, Lieutenant.
ATLANTIC CITY STATION GROUP, LEWES, DEL	NO	UNAUTHORIZED ABSENCE WHILE ATTACHED TO THIS UNIT.			P. E. SHAW, Lieutenant. Comdr.
(Elbow Of Cross Lt.Sta)	NO	UNAUTHORIZED ABSENCE WHILE ATTACHED TO THIS UNIT.			Lt.Comdr

11. EXTENSION OF ENLISTMENT AND REASON THEREFOR

ELBOW OF CROSS LEDGE LT. STATION; Period (3) years. 25 February, 1942.
Voluntarily agreed to extension of enlistment, due to State of War.
Alcoast #83-1941, Alcoast #2-1942.

GEO. C. MEYER, Mach.
Commanding Officer, Edgemoor Repair Base.

PEA-E 18

CODED MAR 12 1945 NO. 6

12. ON DISCHARGE

Date 2-24-45, ~~103X~~ Place Lewes, Delaware. Serial No. A64133
Kind of discharge HONORABLE Authority for PB 103-44
Discharged on account of expiration of enlistment
Is - - - - recommended for reenlistment. Rating best qualified to fill Machinist's Mate.
(If "not", so state)

13. ON DESERTION

, 193
(Date) (Unit) (Place)

2—13678

RECORD OF WINUS, William (Full name, surname to the left) 111-167 (Service No.)

14. ON RETIREMENT

(Date), 193 (Cause) (Authority)

15. ON DEATH

(Date), 193 (Place) (Cause) (Place of burial

or disposition of remains) (Disposition of effects)

Was death incident to service?

16. RECORD OF SERVICE

Creditable Coast Guard service during this enlistment:

6 (Yrs.) 0 (Mos.) 0 (Days) JBC

(Notations under article 10 to be considered when executing this article. *Days* under article 10 to be reduced to *months* and *days* for longevity purposes, as set forth in Pay and Supply Instructions.)

17. CERTIFICATE ON DESERTION

Certified to be correct date of desertion , 193

Commanding Officer—District Commander.

RECORD OF WINUS, William (Full name, surname to the left) 111-167 (Service No.)

18. CERTIFICATE UPON TERMINATION OF SERVICE

Monthly rate of pay when discharged, $_____

The within-named man has been furnished travel allowance amounting to $_____ at the rate of _____ cents per mile from _____ to _____ _____ and paid $_____ in full to date of discharge. Name of pay officer _____

Address subsequent to discharge will be:

112 Hempstead Street Street,

New London City, Conn. State.

Certified to be correct upon termination of service 24 February, 1945. , ~~19~~

C. A. OSBORNE Lt. Comdr. USCG
Commanding Officer ~~Officer in Charge~~

U. S. GOVERNMENT PRINTING OFFICE 2—13678

Form 2529
TREASURY DEPARTMENT
U. S. Coast Guard

UNITED STATES COAST GUARD

DESIGNATION OF BENEFICIARIES FOR DEATH GRATUITY

C.G. Cutter CHAMPLAIN (Unit) — Stapleton, Staten Island, N.Y. (Place)

25 February, 1939. (Date)

FROM: WINUS, William (111-167) M.M.2c.

TO: COMMANDANT (via Executive Officer.)

1. In the event of my death I hereby designate beneficiary or beneficiaries for payment of six months' pay, as provided in the Act of June 4, 1920, as amended by the Act of May 22, 1928, as follows:

(Full name of wife; if not married, so state)	(Address of wife)
Addie M. Winus	272 61st Street, Brooklyn, N.Y.
NONE	
(Full name of child; if none, so state)	(Address of child)
(Full name of child; if none, so state)	(Address of child)
(Full name of child; if none, so state)	(Address of child)

2. In the event of my leaving no widow or child, or of their decease before payment is made, I then designate as my beneficiary under the said act the following dependent relative:

(Full name of relative)	(Relationship)	(Address of relative)
	NONE	

(State briefly wherein dependency exists)

3. In the event of the death of the above-named dependent relative before payment is made, I then designate as my beneficiary under said act the following dependent relative:

(Full name of relative)	(Relationship)	(Address of relative)
NONE		

(State briefly wherein dependency exists)

WITNESSED BY: R. A. Short
R. A. SHORT

Rank Lieutenant USCG

SIGNED: William Winus
WILLIAM WINUS

Rank or Rating M.M.2c. USCG.

2—10348 U. S. GOVERNMENT PRINTING OFFICE: 1935

N. C. G.-2529
(Rev. 9-2-41)

UNITED STATES COAST GUARD

DESIGNATION OF BENEFICIARIES FOR DEATH GRATUITY

LEWES C.G. STATION
Elbow of Cross Ledge Light Station (Unit)

Lewes, Delaware (Place)

1 April, 1943. (Date)

FROM: WINUS, William (111-167) M.M.1c

To: COMMANDANT (via DCGO, 4th Naval District.)

1. In the event of my death I hereby designate beneficiary or beneficiaries for payment of six months' pay, as provided in the Act of June 4, 1920, as amended by the Act of May 22, 1928, as follows:

Addie Margeret Winus (Full name of wife; if not married, so state)	340 - 60th St., Brooklyn, N.Y. (Address of wife)
None (Full name of child; if none, so state)	(Address of child)
(Full name of child: if none, so state)	(Address of child)
(Full name of child; if none, so state)	(Address of child)

2. In the event of my leaving no widow or child, or of their decease before payment is made, I then designate as my beneficiary under the said act the following dependent relative:

Dora Ritch (Full name of relative)	Sister (Relationship)	South Salem, N.Y. (Address of relative)

Potential
(State briefly wherein dependency exists)

3. In the event of the death of the above-named dependent relative before payment is made, I then designate as my beneficiary under said act the following dependent relative:

Slyvia Wright (Full name of relative)	Step-daughter (Relationship)	22 Lee St., Reading, Mass. (Address of relative)

Potential
(State briefly wherein dependency exists)

I hereby swear (or affirm) that the statements made herein regarding dependency and relationship of the persons named above are true.

Subscribed and sworn to before me this

1st day of April, 19 43

C.A. OSBORNE, (Signature) Lieutenant
Commanding Officer, LEWES C.G. STATION
(Rank or title)

William Winus (Signature)
WILLIAM WINUS
M.M.1.C
(Rank or rating)

16—25758-1

N. C. G.-2529
(Rev. 9-2-41)

FILE

UNITED STATES COAST GUARD

DESIGNATION OF BENEFICIARIES FOR DEATH GRATUITY

CG STATION, LEWES, DEL.
(Unit)

LEWES, DELAWARE
(Place)

1 April, 1944
(Date)

FROM: WINUS, William (111-167) M.M.1c

To: COMMANDANT (via DCGO 4th N/D)

1. In the event of my death I hereby designate beneficiary or beneficiaries for payment of six months' pay, as provided in the Act of June 4, 1920, as amended by the Act of May 22, 1928, as follows:

(Full name of wife; if not married, so state)	(Address of wife)
	112 Hempstead St., New London, Conn.
None (Full name of child; if none, so state)	(Address of child)
(Full name of child: if none, so state)	(Address of child)
(Full name of child: if none, so state)	(Address of child)

2. In the event of my leaving no widow or child, or of their decease before payment is made, I then designate as my beneficiary under the said act the following dependent relative:

(Full name of relative)	(Relationship)	(Address of relative)

(State briefly wherein dependency exists)

3. In the event of the death of the above-named dependent relative before payment is made, I then designate as my beneficiary under said act the following dependent relative:

(Full name of relative)	(Relationship)	(Address of relative)

(State briefly wherein dependency exists)

I hereby swear (or affirm) that the statements made herein regarding dependency and relationship of the persons named above are true.

Subscribed and sworn to before me this

1st day of April, 1944

C.A. Osborne
(Signature)

C.A. OSBORNE,
Lt.Comdr. USCG (Rank or title)

William Winus
(Signature)

WILLIAM WINUS
M.M.1c
(Rank or rating)

16—25758-1

N. C. G.-2529
(Rev. 9-2-41)

UNITED STATES COAST GUARD

DESIGNATION OF BENEFICIARIES FOR DEATH GRATUITY

CG GROUP, LEWES, DELAWARE.
Elbow of Cross Light Station
(Unit)

Lewes, Delaware.
(Place)

1 October, 1944
(Date)

FROM: WINUS, William (111-167) M.M.1c.

TO: COMMANDANT (via DCGO, 4th Naval District)

1. In the event of my death I hereby designate beneficiary or beneficiaries for payment of six months' pay, as provided in the Act of June 4, 1920, as amended by the Act of May 22, 1928, as follows:

Addie M. Winus (Full name of wife; if not married, so state)	112 Hempstead St., New London, Conn. (Address of wife)
None (Full name of child; if none, so state)	(Address of child)
(Full name of child: if none, so state)	(Address of child)
(Full name of child: if none, so state)	(Address of child)

2. In the event of my leaving no widow or child, or of their decease before payment is made, I then designate as my beneficiary under the said act the following dependent relative:

(Full name of relative) (Relationship) (Address of relative)

(State briefly wherein dependency exists)

3. In the event of the death of the above-named dependent relative before payment is made, I then designate as my beneficiary under said act the following dependent relative:

(Full name of relative) (Relationship) (Address of relative)

(State briefly wherein dependency exists)

I hereby swear (or affirm) that the statements made herein regarding dependency and relationship of the persons named above are true.

Subscribed and sworn to before me this

1st day of October, 1944

C. A. OSBORNE, Lt. Comdr.
(Signature)

Commanding Officer, CGROUP, LEWES.
(Rank or title)

William Winus
William Winus
(Signature)

M.M.1c.
(Rank or rating)

16—25753-1

Form 2525-A—TREASURY DEPARTMENT—COAST GUARD

DENTAL RECORD

(To be filled in by the Dental Officer)

WINUS,
(Surname)

William
(Given name-s)

S.K.1c. 4 1 C. 111-167
(Rank or rate) M.M.1c (Service number)

INSTRUCTIONS

The Dental Record will be inserted as the top sheet in the Health Record.

This sheet will be prepared when an officer or man is first examined or treated by a dental officer, and subsequent entries will be made according to instructions.

The dental sheet should accompany a patient sent to another ship or station for dental treatment.

Upon the completion of treatment and the necessary entries over the signature of the dental officer, it will be sent to the officer having the custody of the Health Record.

RECORD OF FIRST DENTAL EXAMINATION

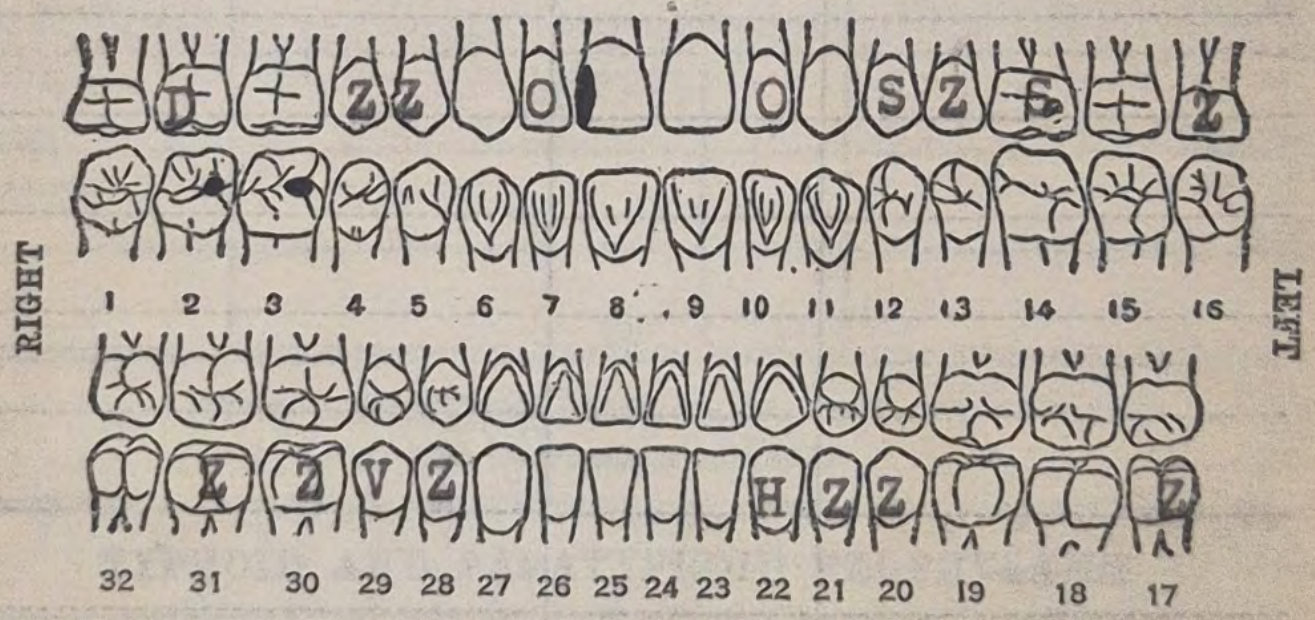

REMARKS:

Occlusion: Class I

L.R.Etzenhouser

1-11-37 L.R.Etzenhouser, P.A. Dent.Surg.
(Date and signature of examining dental officer)

RECORD OF SUBSEQUENT DENTAL OPERATIONS

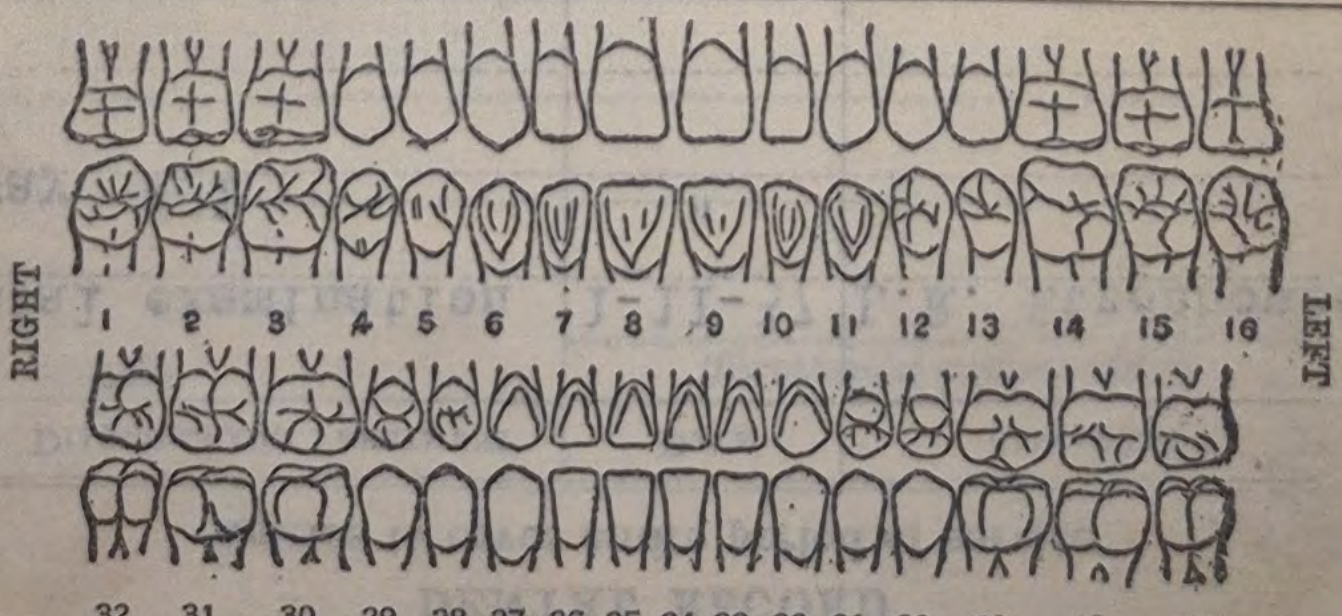

2—16140

DENTAL RECORD

Entries to cover entire period of service

Diagnosis and Treatment	Date	Signature
Dental examination	1-11-37	L.R. Etzenhouser
X-ray #21	"	

VACCINATION AND INOCULATION RECORD

Name WINUS, William
(Surname first)

Rank or rating M.M.1c. Service number 111-167

SMALLPOX VACCINATION

Number of prior scars

Date	Signature of Medical Officer Vaccinating	Result	Signature of Medical Officer Observing Result
8-9-34			
1002943	C.A.S	F.	Paul Adams

ENTER RESULT AS: "PR"; "AR"; "IR"; OR "F"
(See instructions on back)

TYPHOID AND PARATYPHOID PROPHYLAXIS

Dates Administered			Signature of Medical Officer
First	Second	Third	
5-19-39			

EXEMPTION

(If exempted from vaccination or inoculation, state reason)

(Signature of medical officer)

TREASURY DEPARTMENT
U.S. COAST GUARD

VACCINATION AND INOCULATION RECORD

Name WINUS, William
(Surname first)

Rank or rating S.K.1c. Service number 111-167
Y1c MM1c

SMALLPOX VACCINATION

Number of prior scars One

DATE	SIGNATURE OF MEDICAL OFFICER VACCINATING	RESULT	SIGNATURE OF MEDICAL OFFICER OBSERVING RESULT
8-9-34	[illegible]	O	[illegible]
8-19-42	[illegible]	IR	W. W. Nesbit

ENTER RESULT AS: "PR"; "AR"; "IR"; OR "F"
(See instructions on back)

TYPHOID AND PARATYPHOID PROPHYLAXIS

DATES ADMINISTERED			SIGNATURE OF MEDICAL OFFICER
First	Second	Third	
May 1935			(Service Record)

EXEMPTION

(If exempted from vaccination or inoculation, state reason)

Born 4/22/97

[illegible]
(Signature of medical officer)

2—16142

Surname WINUS, Service No. ---

Christian name-s William

STATE NAME OF PLACE DATE EACH NEW ENTRY

N.Y. STORE-

Dispensary, Base SIX,
Fort Lauderdale, Florida,
2-26-37, DIAGNOSIS: Common cold, (0331).
Incident to service, not misconduct.
CHIEF COMPLAINT: Cough, headache, and discharge from nose.
PRESENT HISTORY: Diveloped "cold" in head and chest a few days ago while on duty in Flood Area.
TREATMENT: Cathartic given. Ephedrine inhalant 1%, and Argyrol 10%, swabs to nasal passages. Aspirin 5grs., q.4.h. Sodii bicarb., 10grs., P.c.(t.i.d)& Brown mixture Lozenges. Temperature, Pulse and respiration normal.
2-27-37, Patient apparently recovered from ailment. (out-patient). No time lost.

EMH/whs. Elliott Hendricks
A.A. Surgeon, USPHS.

ACADEMY HOSPITAL, New London, Conn.
4-18-38 Admitted to outpatinet treatment.
DIAGNOSIS: 0802 Hyperopia
INCIDENT OF SERVICE: Yes.
CHIEF COMPLAINT: Wants eyes examined for a change of glasses.
TREATMENT: 4-18-38 Refracted.

V	20/30-1	20/30-2
V with glasses	20/20-1	0 V
V with gtts.	20/200	20/100

Ret

+3.00	+3.00
+3.00	+3.00

T.C. +2.00S = 20/20
+1.75S = 20/20

Wearing +1.50 O.U.
No change for distance. Age 47 yrs.
Needs reading glasses.

J B Peebles

J. B. PEEBLES,
P. A. Surgeon, USPHS.

C.G. CHAMPLAIN, Stapleton, S.I. N.Y.
8-30-38 At 1000 Reported out-patient.
DIAGNOSIS: 0331 Common Cold.
Not misconduct.
CHIEF COMPLAINT: Cold in head and chest.
PRESENT HISTORY: Cold started 3 days ago with hoarsness and head cold.
EXAMINATION: Hoarseness and discharge from nose. Temp. 37.C. Common Cold.
TREATMENT: A.P.C. 1 Q-4hrs Spray to nose Brown's Mixture tablets for cough.
8-31-38 Improved no further treatment indicated. No days off duty.

L.B. Cochran

L.B. Cochran, Ph.M. 1c

C.G. CHAMPLAIN, Stapleton, S.I. N.Y.
10-5-38 0855 Reported out-patient.
DIAGNOSIS: 4023 Burn Rt. Elbow 2nd. degree (Steam line).
Incident to service and not own misconduct.
CHIEF COMPLAINT: Burn Rt. Elbow.
PRESENT HISTORY: Burned right elbow on steam line in fire room.
EXAMINATION: Burn 2nd. degree right elbow
TREATMENT: Picric Acid 1% and dressed.
10-9-38 Did not report for further treatment. No day off duty.

L.B. Cochran

L.B. Cochran, Ph.M. 1c.

Surname WINUS Service No. 111-161

Christian name-s William

STATE NAME OF PLACE	DATE EACH NEW ENTRY

C.G. CHAMPLAIN, Stapleton, S.I. N.Y.
11-9-38 At 0830 Reported out-patient.
DIAGNOSIS: 0331 ~~Common Cold.~~
Not Misconduct.
CHIEF COMPLAINT: Cold and aches over body
PRESENT HISTORY: Started with aches all over body.
~~EXAMONATION: Temp. 36.6 C. Common Cold.~~
TREATMENT: A.P.C. Capsules 1 Q-4hrs., with lots of water.
11-11-38 Some improvement. continue with B.M. L nz., and nasal spray.
~~11-12-38 Much improved. Cont. Treatment.~~
11-15-38 Repeat A.P.C. Capsules.
11-16-38 Continue with A.P.C. spray and lonz.
11-17-38 Continue treatment.
~~11-18-38 Improved. No days off duty.~~

L.B. Cochran.
L.B. Cochran, Ph.M.lc.

C.G. CHAMPLAIN, Stapleton, N.Y.
~~12-25-38 At 0800 Reported out-patient.~~
DIAGNOSIS: 0331 Common Cold.
Not Own Misconduct.
CHIEF COMPLAINT: Cold in Head.
PRESENT HISTROY: Cold started yesterday P.M.
EXAMINATION: Common Cold.
TREATMENT: Nasal spray B.M. Lonz.
12-26-38 Given A.P.C. to take while on leave 1 capsule Q-4hrs. for 3.
~~12-31-38 Improved. No days off duty.~~

L.B. Cochran
L.B. Cochran, Ph.M.lc.

C.G.CHAMPLAIN, At Sea North Atlantic.
5-10-39 At 0930 Reported out-patient.
DIAGNOSIS: 0331 Common Cold.
Not own misconduct.
CHIEF COMPLAINT: Cold in head.
PRESENT HISTORY: Cold started this A.M.
With head cold and headache.
EXAMINATION: Common Cold.
TREATMENT: Nasal spray A.P.C. Q-4hrs.
5-11-39 Treatment continued.
5-12-39 Improved No daus off duty.

F.L. Price

F.L. Price,
Ass't. Surgeon, USPHS.

U.S. Coast Guard Cutter. CHAMPLAIN.
Halifax, Nova Scotia.
6-12-39 At 1000 Reported out-patient.
DIAGNOSIS: 0331 Common Cold.
Not own misconduct.
CHIEF COMPLAINT: Cold in head.
PRESENT HISTORY: Head began to feel stuffy and nose to run this A.M.
Examination: Temp. Normal Common Cold.
TREATMENT: Argyrol spray in nose followed with oil spray. A.P.C. Q-4hrs.
6-13-39 Some improvement cont. treatment.
6-16-39 No further treatment given No days off duty.

F.L.Price

F.L.Price,
Ass't. Surgeon, USPHS.

Surname WINUS Service No.

Christian name–s William

STATE NAME OF PLACE	DATE EACH NEW ENTRY
Atlanta Ga	Feb 3. 41
Multiple glass cuts of face- L.O.D. Dressed Antiseptics	
Cpl Lee	
Atlanta Ga	Feb 4. 41
Antiseptics & Dressed.	
Discharged	
Cpl Lee	

Surname WINUS Service No. 111-167

Christian name-s William

STATE NAME OF PLACE	DATE EACH NEW ENTRY

Form No. 2525 B.
TREASURY DEPARTMENT
U.S. Coast Guard

TERMINATION OF HEALTH RECORD

Name WINUS, William Service Number 111-167

Rating _____ Date _____

Place _____

I certify that I have today examined the above-named person, and find that he has the following disease or physical condition likely to result in physical disability or death:

_____

_____

_____

Other defects noted _____

_____

_____

In my opinion those numbered _____ are incident of service.

In my opinion those numbered _____ are not incident of service.

To be Filled In Only When Physical Examination is Required by Article 434 (1) Regulations.

_____
Surgeon, U.S.P.H. Service.

I certify to the best of my knowledge and belief:

That I have no physical defect(s) _____

That I have the following defect(s) _____

_____

_____

_____

To be Filled In Only When Physical Examination is Required by Article 434 (1) Regulations.

_____

_____
Rank or Rating, U.S. Coast Guard.

Service terminated _____
(Date)

At _____
(Place)

By reason of _____
(Expiration enlistment; physical disability; undesirability; desertion, etc.)

ABSTRACT OF SERVICE

Ship or station	Date attached	Date detached
New York Store	4-15-32	8-6-36
ICARUS	8-16-36	8-25-36
C.D. DETAIL	8-26-36	9-12-36
SAMUEL D. INGHAM	9-12-36	10-21-36
FORT TRUMBULL TRAINING STATION	10-21-36	1-14-37
Base Sick	1-13-37	7-23-37
Academy	8-1-37	5-25-38
N.Y. DIVISION	6-5-38	6-6-38
CHAMPLAIN	6-6-38	8-18-39
4th Lighthouse Dist.	8-29-39	9-9-39
Ship John Shoal Light	9-9-39	8-29-40
ELM	8-30-40	11-11-41
ELBOW OF CROSS LEDGE	11-11-41	6-18-46

N. C. G.-2500 C
Revised 1938

20 yrs

RETIRED
JUL 1 1946

Service Record

WINUS
(Surname)

William (111-167) NB
(Christian names) (Service No.) (Citizenship)

M.M.1c 25 February, 1945 FOUR (4) YEARS
(Enlisted as) (Date) (Term of years)

GROUP, LEWES LEWES, DELAWARE.
(Ship or station) (Place)

16—9677-1

(PE-C)
CG-73
531

24 June, 1946

To: Machinist's Mate first class William Winus (111-167), USCG

Via: Commander, 4th CGD, and CO, CG GROUP, Lewes, Delaware

Subj: Retirement

1. Confirming Alcoast 104-46 you are advised that your application for retirement under the provisions of Section 2 of the Act of 24 May, 1939, (53 Stat. 755) was approved by the Commandant on 11 June, 1946, effective 30 June, 1946, and you are retired from active service effective 30 June, 1946.

2. Commencing 1 July, 1946, your monthly retired pay, computed in accordance with Section 5 of the Act of 24 May, 1939, is as follows: active duty pay, $166.50 ; years of service, 29 ; percentage for service, 72½% ; percentage for conduct, 10% ; maximum percentage allowed by law or total, 75% ; gross retired pay $125.07.

3. In the event you desire to obtain medical relief from the Public Health Service for your dependents after retirement, return inclosure (1) to Headquarters, in duplicate, properly executed. Signatures of children twelve years of age, or under, will not be required.

4. Advise the Allotment Disbursing Officer, U. S. Coast Guard, Washington 25, D. C., of address for mailing checks in payment of retired pay.

W. C. CAPRON
By direction

Incls:
1. Form 2533, in duplicate
2. Leaflet, Vocational Rehabilitation

CC:
General Accounting Office
Allotment Disbursing Officer

A 1790
BEABES:djd Return to 3-12

WINUS, William

CG GROUP, Lewes, Delaware

111-167

Elbow of Cross Ledge Lt. Sta.

04-097

MMlc.

Lewes, Delaware

18 June, 1946

1415, 18 June, 1946: Departed on seven (7) days compensatory leave and two (2) days annual leave.

Temporary home address: 107 4th Street
Lewes, Delaware

1130, 10 June, 1946: [illegible] days compensatory leave and two (2) days annual leave.

E.B. YORK, Lieutenant Commander, USCG

30-D

ALCOAST #104-46
L/Comdr4thCGDist(p)
6-14-46, CG-73-706-531

E.B. YORK, Lieutenant Commander, USCG

RECEIVED - 1945

No. 11.

WINUS, William 111-167 MMlc.

CG GROUP, Lewes, Delaware ELBOW OF CROSS LEDGE LIGHT STA. Lewes, Delaware

04-097 13 June, 1946

5 November, 1945

To: Commanding Officer, CG Group, Lewes, Delaware

Subj: Winus, William (111-167), MMlc Request for retirement

1. Receipt is acknowledged of your recent communication pertaining to retirement of the above-named man.

2. All requests are being held in abeyance at Headquarters until such time as a Board is appointed to act on applications for twenty-year retirements. You will be further advised when final action is taken.

1205, 31 May, 1946: Departed on seven (7) days compensatory leave and two (2) days annual leave.

1130, 10 June, 1946: Returned from seven (7) days compensatory leave and two (2) days annual leave.

E.B. YORK, Lieutenant Commander, USCG

30-D FB/113-45

14182

RECEIVED

NOV 6 - 1945

S.C.G.C. LEWES, DEL.

UNITED STATES COAST GUARD

WASHINGTON 25, D. C.



ADDRESS REPLY TO
THE COMMANDANT (PEA-C)
REFER TO FILE: CG-73

5 November, 1945

To: Commanding Officer, CG Group, Lewes, Delaware

Subj: Winus, William (111-167), MM1c Request for retirement

1. Receipt is acknowledged of your recent communication pertaining to retirement of the above-named man.

2. All requests are being held in abeyance at Headquarters until such time as a Board is appointed to act on applications for twenty-year retirements. You will be further advised when final action is taken.

E. ZOOLE
By direction

CC: DCGO 4ND

14162

Address Reply To:
Commanding Officer
Coast Guard Group
Lewes, Delaware
Refer To File: 73-783 (p)

17 November, 1945

WINUS, William 111-167 MMlc

CG Group Lewes, Del.

WINUS, William 111-167 MMlc 11/17/45

Name Service No. Present Rating

In accordance with the provisions of ALCOAST 143, 1945, the above named man is professionally qualified in all respects to hold the permanent rating of MMlc.

E. B. YORK, Lt.Comdr.USCG
Commanding

(Full name of child; if none, so state) (Address of child)

Permanent Rating MMlc

designate as my beneficiary under the said act the following dependent relative:

None
(Full name of relative) (Relationship) (Address of relative)

(State briefly wherein dependency exists)

3. In the event of the death of the above-named dependent relative before payment is made, I then designate as my beneficiary under said act the following dependent relative:

None Alcoast 143, 1945 E. B. YORK, Lt.Comdr.USCG
(Relationship) (Address of relative)

(State briefly wherein dependency exists)

I hereby swear (or affirm) that the statements made herein regarding dependency and relationship of the persons named above are true.

Subscribed and sworn to before me this

1st day of July, 1945

E.B. YORK, Lt.Comdr.USCG
Commanding Officer
(Rank or title)

William Winus
WILLIAM WINUS

Male

N. C. G.-2529

Address Reply To:
Commanding Officer
Coast Guard Group
Lewes, Delaware
Refer To File: 73-783 (p)

17 November, 1945

WINUS, William	111-167	MMlc
Name	Service No.	Present Rating

In accordance with the provisions of ALCOAST 143, 1945, the above named man is professionally qualified in all respects to hold the permanent rating of MMlc.

E. B. YORK, Lt.Comdr.USCG
Commanding

---

2. In the event of my leaving no widow or child, or of their decease before payment, I then designate as my beneficiary under the said act the following dependent relative:

None (Full name of relative) ---- (Relationship) ---- (Address of relative)

(State briefly wherein dependency exists)

3. In the event of the death of the above-named dependent relative before payment is made, I then designate as my beneficiary under said act the following dependent relative:

None (Full name of relative) ---- (Relationship) ---- (Address of relative)

(State briefly wherein dependency exists)

I hereby swear (or affirm) that the statements made herein regarding dependency and relationship of the persons named above are true.

Subscribed and sworn to before me this 1 St day of July, 1945

William Winus
WILLIAM WINUS (Signature)

E.B. YORK, Lieut. USCG
Commanding Officer
(Signature) (Rank or title)

MMlc
(Rank or rating)

16—25758-1

N. C. G.-2529
(Rev. 9-2-41)

UNITED STATES COAST GUARD

DESIGNATION OF BENEFICIARIES FOR DEATH GRATUITY

CG CR UP, Lewes, Del.
BLOCK OF CHOCK LEDGE LIGHT STATION (Unit) Lewes, Delaware. (Place)

1 April, 1945 (Date)

FROM: WINUS, William (111-167) MMlc,USCG

TO: COMMANDANT (via DCGO, 4th Navdist.Phila. Pa.)

1. In the event of my death I hereby designate beneficiary or beneficiaries for payment of six months' pay, as provided in the Act of June 4, 1920, as amended by the Act of May 22, 1928, as follows:

Addie M. Winus (Full name of wife; if not married, so state) 112 Hempstead St., New London,Conn. (Address of wife)

None (Full name of child; if none, so state) (Address of child)

(Full name of child: if none, so state) (Address of child)

(Full name of child; if none, so state) (Address of child)

2. In the event of my leaving no widow or child, or of their decease before payment is made, I then designate as my beneficiary under the said act the following dependent relative:

None (Full name of relative) (Relationship) (Address of relative)

(State briefly wherein dependency exists)

3. In the event of the death of the above-named dependent relative before payment is made, I then designate as my beneficiary under said act the following dependent relative:

(Full name of relative) (Relationship) (Address of relative)

(State briefly wherein dependency exists)

...t the statements made herein regarding dependency and relationship of the

...before me this

...1 ..., 19 45

William Winus (Signature)

WILLIAM WINUS

(Rank or rating)

16—25758-1

N. C. G.-2529
(Rev. 9-2-41)

UNITED STATES COAST GUARD

DESIGNATION OF BENEFICIARIES FOR DEATH GRATUITY

ELBOW OF CROSS LEDGE LIGHT STA. (Unit) Lewes, Delaware (Place)

1 July, 1945 (Date)

FROM: WINUS, William (111-167) WMle.USCG

TO: COMMANDANT (via DCGO, 4ND, Phila., Pa.)

1. In the event of my death I hereby designate beneficiary or beneficiaries for payment of six months' pay, as provided in the Act of June 4, 1920, as amended by the Act of May 22, 1928, as follows:

Addie H. Winus (Full name of wife; if not married, so state) 112 Hempstead St., New London, Conn. (Address of wife)

None (Full name of child; if none, so state) ____ (Address of child)

____ (Full name of child; if none, so state) ____ (Address of child)

____ (Full name of child; if none, so state) ____ (Address of child)

2. In the event of my leaving no widow or child, or of their decease before payment is made, I then designate as my beneficiary under the said act the following dependent relative:

None (Full name of relative) ____ (Relationship) ____ (Address of relative)

____ (State briefly wherein dependency exists)

3. In the event of the death of the above-named dependent relative before payment is made, I then designate as my beneficiary under said act the following dependent relative:

None (Full name of relative) ____ (Relationship) ____ (Address of relative)

____ (State briefly wherein dependency exists)

I hereby swear (or affirm) that the statements made herein regarding dependency and relationship of the persons named above are true.

Subscribed and sworn to before me this

1 st day of July, 1945

William Winus (Signature)
WILLIAM WINUS

E.B. YORK, Lieut. USCG (Signature)
Commanding Officer (Rank or title)

WMle (Rank or rating)

16—25758-1

NCG 2500
(Rev. June, 1942)

ISSUED HONORABLE DISCHARGE BUTTON 2-25-45.

C. A. OSBORNE. Lt.Comdr.

ENLISTMENT CONTRACT

UNITED STATES { COAST GUARD [redacted]

RE ENLISTMENT OF ..WINUS, William (111-167) $114.00
(Full name, surname to left); (Service number); (Pay per month)

Accepted for enlistment at Lewes, Delaware.GROUP, LEWES; MMlc
(Rating in which enlisted)

Enlisted at Lewes, Delaware.; 25 February, 1945.
(Date of enlistment)

Transferred to - - - -

Occupation Machinist's Mate Citizenship* NB If naturalized, place

92 h 9

NCG 2500
(Rev. June, 1942)

ISSUED HONORABLE DISCHARGE BUTTON 2-25-45.

C. A. OSBORNE. Lt.Comdr.

ENLISTMENT CONTRACT

UNITED STATES { COAST GUARD / [redacted] }

RE ENLISTMENT OF ..WINUS, William (Full name, surname to left); (111-167) (Service number); $114.00 (Pay per month)

Accepted for enlistment at Lewes, Delaware.GROUP, LEWES; MMlc (Rating in which enlisted)

Enlisted at Lewes, Delaware.; 25 February, 1945. (Date of enlistment)

Transferred to - - - -

Occupation Machinist's Mate Citizenship* NB If naturalized, place and date of naturalization - - - - - - Certificate No. - - -

Date of birth 22 June, 1892 Place of birth South Salem, N.Y.

Home address 112 Hempstead St., Ne (Street and number) New London (Town) (County) Conn. (State)

Married or single Married Name and address of next of kin or legal guardian

Addie M. Winus Wife (Relationship) 112 Hempstead St., New London, Conn. (Address)

Continuous Service Certificate 355 (Number) Previous service { Coast Guard / [redacted] } 18 (Years) - (Months) 25 (Days)

First enlisted 1-31-27 (Date) at Boston, Mass. (Place) and was

last discharged 24 February, 1945 (Date) from Group, Lewes, Delaware. (Unit)

with Honorable (Character) discharge as M.M.lc (Rate) No. A64133

Previous Navy service 3 (Years) 7 (Months) 2 (Days) Previous Marine Corps service - - - (Years) - - - (Months) - - - (Days)

Previous Army service 6 (Years) 9 (Months) 27 (Days) Age 52 years 8 months.

Height 5 feet 6 inches. Weight 155 pounds.

Eyes Grey Sex Male [illegible] Complexion Ruddy Color White

Personal characteristics Vac. Tattoo: woman right forearm.

For and in consideration [illegible] hich may from time to time be assigned me during the continuance of my ser[illegible] [illegible]ited States Coast Guard, as follows:

First: To enter the [illegible]ort to [illegible] and to the utmost of [illegible]ervices [illegible] vessel as I may be ordered to join, obedient to the severa[illegible]ficers [illegible] be in everything conformable and [illegible]ed over me.

Second: I obl[illegible] years [illegible]ruary, 19[illegible]

unless sooner [illegible]y until [illegible]

* C[illegible]

Ric[illegible]d; "N[illegible]

In the event of war or National emergency declared by the President to exist during my term of service, I oblige and subject myself to serve until 6 months after the end of the war or National emergency if so required by the Secretary of the Navy unless I voluntarily reenlist or extend my enlistment. I understand that when so detained, I am not entitled to enlistment allowance and that in time of war the addition of one-quarter pay as specified in the Act of July 11, 1941, is not applicable.

I also oblige myself, during such service, to comply with and be subject to such laws, regulations, and discipline for the government of the Coast Guard as are or shall be established by the Congress of the United States or other competent authority, and to submit to treatment for the prevention of smallpox, typhoid (typhoid prophylaxis), and to such other preventive measures as may be considered necessary by proper authorities.

Third: I am of the legal age to enlist; I have never deserted from the United States Coast Guard, Navy, Army, or Marine Corps; I have never been discharged from the United States Service or other service on account of disability or through sentence of either civilian or military court; and I have never been discharged from any service, civil or military, except with good character and for the reasons given by me to the recruiting officer prior to enlistment. I am not a member of the Coast Guard Reserve, Naval Reserve, Naval Militia, Marine Corps Reserve, National Guard, or Army Reserve.

Fourth: I understand that upon enlistment in the Coast Guard Reserve, I may be ordered to active duty in time of war, or when in the opinion of the President a National emergency exists, and that I may be required to perform active duty throughout the war or until the National emergency ceases to exist and for 6 months thereafter.

Fifth: I have had this contract fully explained to me, I understand it, and certify that no promise of any kind has been made to me concerning assignment to duty, or promotion during my enlistment.

Oath of Allegiance: I, William Winus do solemnly swear (or affirm) that I will bear true faith and allegiance to the United States of America, and that I will serve them honestly and faithfully against all their enemies whomsoever, and that I will obey the orders of the President of the United States and the orders of the officers appointed over me, according to the laws of the United States and the regulations governing the Coast Guard.

And I do further swear (or affirm) that all statements made by me as now given in this record are correct.

William Winus
(Signature in own handwriting, surname to right)
WILLIAM WINUS

Subscribed and sworn to before me this 25th day of February, A. D. 1945

C. A. Osborne
(Commanding officer, notary public, or other officer qualified to administer oaths)
Lt. Comdr. USCG

Commanding Officer, Group, Lewes
(Title)

Citizenship substantiated and contract perfected.

C. A. Osborne

Lt. Comdr., U. S. C. G., *Enlisting Officer.*

EXTENSION OF ENLISTMENT CONTRACT

(Unit) (Place)

Enlistment extended until (Date)

by reason of

under authority of

(Signature of man)

(Signature of commanding officer)

16—8420-2 U. S. GOVERNMENT PRINTING OFFICE

N. C. G.-2511A
Form approved by
Comptroller General, U. S.
January 31, 1941

UNITED STATES COAST GUARD

STATEMENT OF CREDITABLE SERVICE

(For Enlistment Allowance)

GROUP, LEWES
(Elbow of Cross LedgeLight Station)
(Unit)

WINUS, William
(Name in full—surname to the left)

25 February, 1945.
(Date)

111-167
(Service number)

Machinist's Mate, first class.
(Rating on discharge)

	Year	Month	Day
Date of last enlistment (for 3 years)	1939	2	25
Enlistment extended (for 3 years from)	1942	2	25
Date of discharge (HONORABLE) (Character of discharge)	1945	2	24

NUMBER OF—	Years	Months	Days
Total time of last enlistment period	6	0	0

ABSENT TIME DURING PERIOD (Inclusive dates to be shown)

Absent Without Leave			Absent Due to Own Misconduct			Absent Due to Confinement		
From—	To—	Days	From—	To—	Days	From—	To—	Days
NONE			NONE			NONE		

Total Absence (0) days

Creditable time served during last enlistment period	6	0	0

I CERTIFY that the above is a full, true, and correct statement of creditable service of the above-mentioned man during the period of his last enlistment.

Date 25 February, 1945

C. A. OSBORNE
(Rank) Lieut. Comdr., U. S. C. G.
Commanding officer.

REENLISTMENT OR EXTENSION OF ENLISTMENT

Date 25 February, 1945

GROUP, LEWES, DELAWARE.
(Unit and place)

I CERTIFY that the above-named man Reenlisted for a period of Four (4) years from this date.
(Reenlisted or voluntarily extended his enlistment)

C. A. OSBORNE,
(Rank) Lieut. Comdr., U. S. C. G.
Commanding officer.

U. S. GOVERNMENT PRINTING OFFICE 16—20908-1

REPORT OF CHANGE IN PERSONNEL

UNITED STATES COAST GUARD

NAVCG-2599 (REV. 6-44)

Ser Per

SURNAME, FIRST NAME, INITIAL	SERVICE NO.	PRESENT RANK OR RATING
WINUS, William	111-167	1Clc

MAJOR UNIT NAME	MINOR UNIT NAME	LOCATION
GROUP, LEWES	Elbow Of Cross Ledge Lt. Sta.	Lewes, Delaware.

UNIT ITEM NO. OR VESSEL'S ASSIGNED DISTRICT	DATE
04-097	25 February, 1945.

TIME
DATE
REPORTED FROM:
FOR

DUTY CODE NO.
AUTH:

TIME
DATE
TRANSFERRED TO:
FOR

AUTH:

CHANGED IN {RANK / RATING} FROM _____ TO _____ EFFECTIVE _____

DUTY CODE NO.
AUTH:

OTHER CHANGES (SPECIFY)

Enlistment expired 2-24-45. Effective 2-25-45 reenlisted for a period of four (4) years.

Enlistment effective at Group, Lewes, Delaware.

PAFE: Edgemoor, Delaware.

PREEN: Lewes, Delaware.

Entitled to travel allowances from PAFE to PREEN.
Entitled to Reenlistment allowance of $150.00.

DUTY CODE NO. 30-D
AUTH: PB 103-44

C. A. OSBORNE, (Commanding) Lt. Comdr.

SPACE BELOW IS FOR HEADQUARTERS' USE ONLY

Enlisted Personnel				
Rate	Pay Grade	District	Foreign Domestic	Duty
II	XIV	XVII	XX	XXI

Officer Personnel			
District	Sea Shore	Foreign Domestic	Duty
XI	XIV	XV	XVIII

Records	
Posting	Coding

Machine Accounting
Punched _____
Verified _____

U. S. GOVERNMENT PRINTING OFFICE 16—40355-1

NAVCG 2511 (Revised)

ADDRESS THE COMMANDANT, U. S. COAST GUARD

'AT CE
NIT RS

LEWES, DELAWARE.

CERTIFICATE OF ENTITLEMENT TO GOOD CONDUCT AWARD

UNIT GROUP, LEWES (Elbow Of Cross Ledge Lt. Sta) ADDRESS Lewes, Del. DATE 2-25-45

WINUS	Willian	-	(111-167)	MMlc
SURNAME	FIRST NAME	INITIAL	SERVICE NUMBER	RATING

has completed a continuous period of six years active service on 24 February, 1945, with no mark in conduct of less than 4.0. Accordingly, appropriate entry has been made in the service record and above named person has been authorized to wear appropriate stars in lieu of issue of actual award at this time.

Lt. Comdr.USCG
C. A. OSBORNE (Commanding Officer)

NAVCG 2511 (Revised)
Form approved by Comptroller General, U. S.
February 25, 1938

ADDRESS THE COMMANDANT, U. S. COAST GUARD
AND REFER TO No. (PEA-R)
CG- 73

STATEMENT OF CREDITABLE SERVICE

UNITED STATES COAST GUARD HEADQUARTERS

WASHINGTON 27 May, 1944

From: Commandant.

To: CGSO, Lewes Section, Lewes, Delaware

SUBJECT: WINUS, William (111-167) M.M.1c. (Elbow of Cross Ledge Lt Sta.)

Statement of service of.

1. The following is a statement of the service of the above-named man for the purpose of computing pay:

Entered Service	Service Terminated	Absent Without Leave (Inclusive dates)		Sickness Due to Own Misconduct (Inclusive dates)		Nonperformance of Duty Because of (Inclusive dates)	
		FROM—	TO—	FROM—	TO—	FROM—	TO—
1-31-27	1-30-29 H D	None		None		None	
1-31-29	2-4-30 H D	None		None		None	
2-5-30	2-9-31 H D	None		None		None	
2-10-31	2-22-32 H D	None		None		None	
2-23-32	2-23-34 H D	None		None		None	
2-24-34	2-24-36 H D	None		None		None	
2-25-36	2-24-39 H D	None		None		None	
2-25-39							

Now serving

5-31-44

17 years creditable Coast Guard service to 1-31-44

1 7 yrs (C.G.)
6 yrs 9 mo 27 da (army)
3 yrs 7 mo 2 da (navy)
2 7 yrs 4 mo 29 da

S.C. CRANDALL
By direction

Incls
1 Copy of Army statement dated 14 July, 1939
2 Copy of Navy statement dated 16 May, 1931

U. S. GOVERNMENT PRINTING OFFICE 16—32658-2

STATEMENT OF SERVICE
IN CASE OF

WILLIAM WINUS 203-505

Enlisted	Discharged	Char	Grade and Organization	Time Lost (Act Apr 27, 1914; AW - 107)	Retained in service (Period and Reason)
Nov14,1913	Sept 23, 1919 demobilization	Ex	Sgt Co.F 1st Amm Train	June 5 to 8,1915 July 7 to 10,1918 Dec 8 to 12,1918	----------
Sept 24,1919	Sept 23,1920 per ETS	Ex	Sgt Co A 344th Bn. Tank Corps	None	-------

WW/Dimond
WRB H-249
7/14/39

6 years 9 months and ~~26~~ 27 days creditable service in U.S. army

Certified to be a true copy
D. A. Shaw
D. A. SHAW,
Chief, Enlisted Processing
and Records Section.

6-9-27

...s not the signer of this
...eau of Naval Personnel,
...ment, Washington, D. C.

No. N. Pers.-642

NAVY DEPARTMENT

BUREAU OF NAVAL PERSONNEL

WASHINGTON, D. C.

16 May, 1931

From: The Chief of Naval Personnel

To: The Commandant, United States Coast Guard, Washington, D.C.

SUBJECT: WINUS, William 2142941 Ex-F.lc. USN

Statement of service of.

1. The following is a statement of the service of the above-named man for the purpose of computing pay:

Enlisted	Discharged	Absent Without Leave (Inclusive dates)		Sickness Due to Own Misconduct (Inclusive dates)		Nonperformance of Duty Because of (Inclusive dates)	
		From—	To—	From—	To—	From—	To—
USN Apr 6, 1921 4 years	Nov 7, 1924 Ordinary under Honorable Conditions, (Own request)	None		None		FWOP NBDI Inact RF Tr RF	None None None None

F.B. UPHAM
Chief of Bureau

Certified to be a true copy
B. A. Shaw
B. A. SHAW,
Chief, Enlisted Processing
and Records Section.

C.B. HATCH
By direction

3 years 7 months and 2 days creditable service in U.S. Navy

3-7-2

☆ U. S. GOVERNMENT PRINTING OFFICE 16—12957-1

REPORT OF CHANGE IN PAY STATUS

WINUS, William 111-167 M.M.1c

CG STATION, LEWES, DEL.
(Elbow of Cross Ledge Light Station) Lewes, Delaware 1 September, 1943

Completed a twenty-seven (27) year period of net service on 1 September, 1943 and will be credited with increased pay from that date on the following statement of service:

Completed 6 years 9 months & 27 days creditable service in US Army prior to entry in USCG.
Completed 3 years 7 months & 2 days creditable service in US Navy prior to entry in USCG.
Enlisted in US Coast Guard -1-31-27
AWL, Sick, Misc., NPDI -None
CURRENT SERVICE
En. Expired, voluntarily extended for 3 years- - - - - - - - - - - - - - - - - -2-24-42
AWL, Sick, Misc., NPDI -None
Completed - 27 years - - - - -9-1-43.

Entitled to longevity pay for 27 years service at the rate of 45% from 1 September, 1943.

Personnel Bulletin
No.59-42

H.W. STEELE, Lt.
By direction

N. C. G. No. 2668
Form Approved by Comptroller General, U. S.
April 13, 1934
(Revised 1937)

S. V. No. .....
Pay No. .....

REPORT OF CHANGE IN PAY STATUS

WINUS,	William		(111-167)	M.M.1c
(Surname)	(First name)	(Middle initial)	(Service No.)	(Rank or rating)

ELBOW OF CROSS LEDGE LIGHT STATION,	Edgemoor, Delaware	25 June, 1942.
(Unit)	(Place)	(Date)

From: COMMANDING OFFICER.
To: PAY OFFICER.

You are hereby authorized to adjust the pay accounts of the above named for the following reason:

Completed fifteen (15) years Coast Guard Service and three (3) years Navy Service and will be credited with increased pay on following statement of service:

Completed .....eighteen (18) years total service...6/28/41
A.W.L.....None
Sick, Misc.....None
N.P.D.I.....None
Discharged, Honorable.....2/24/42

Current Service:
Reenlisted.....three (3).....2/25/42
A.W.L.....None
Sick, Misc.....None
N.P.D.I.....None
Now serving.

AUTHORITY: P.B. 59-42

Total Service to 6/28/42
15 Years, Coast Guard
3 Years, Navy.

Clifton Bahr,
(Commanding)

C.B.M.
By direction.

---

1. Receipt of this authorization is hereby acknowledged. The accounts of the above named have been adjusted.

(Date) (Pay officer)

U. S. GOVERNMENT PRINTING OFFICE · 1942 — O - 426485

N. C. G.-2529

NCG 2500-C
(Rev. June 1942)

SERVICE RECORD

RECORD OF WINUS, William (111-167)
(Full name, surname to the left) (Service number)

1. TRANSFERS

Departed from— Unit	Date	Signature	Reported to— Unit	Date	Signature
CG GROUP, Lewes, Del.	6-18-46	Lt.Cmdr CO.	GROUP, LEWES	2-25-45	Lt.

2. CHANGES IN RATING

Unit	Rated or disrated to—	Date	Signature
C. G. GROUP, LEWES, DEL.	Pay. Petty Off.	1-3-45	11/17/45 Lt. Comdr.

3. DETAILS—RESERVE ACTIVE DUTY

Ship or station	Date From—	Date To—	Duty	Signature
CG GROUP, Lewes, Delaware	4-1-46	4-8-46	A1(c) 7 days	Lt.Cmdr.,CO.
CG GROUP, Lewes, Del.	5-1-46	5-8-46	A1(c) 7 days	Lt.Cmdr.,CO.
CG GROUP, Lewes, Del.	5-31-46	6-7-46	A1(c) 7 days	Lt.Cmdr.,CO.

4. SWIMMING QUALIFICATIONS

Unit	Date of qualification	Signature

16—9676-2

RECORD OF WINUS, William (111-167)

(Full name, surname to the left) (Service number)

5. SPECIAL QUALIFICATIONS

Ship	Date	Proficient in—	Signature

6. EFFICIENCY MARKS

Date	Rate	Proficiency in rating	Seamanship	Mechanical ability	Ability as leader of men	Conduct	Signature
3-31-45	MM1c	3.6	3.5	3.5	3.2	4.0	Lt
6-30-45	MM 1c	3.6	3.5	3.5	3.2	4.0	Lt.
9-30-45	MM1c	3.6		3.5	3.2	4.0	LT.CDR
12-31-45	MM1c	3.6		3.5	3.2	4.0	LT.CDR
3-31-46	MM1c	3.6		3.5	3.2	4.0	CO
6-18-46	MM1c.	3.6	-	3.5	3.2	4.0	Lt.Cmdr.,CO.
AVERAGE	X X X X	3.6				4.0	Lt.Cmdr.,CO Div

Upon receipt of Enlistment Record it shall be checked to see that previous marks have been entered. The last unit at which service is rendered will be held responsible for the completeness of the marks.

7. COMMENDATIONS AND AWARDS

(Award of medals, citations, headquarters commendation, honorable discharge button, etc.)

Ship or station	Date	REMARKS
C. G. GROUP, LEWES, DEL.	1-15-46	ENTITLED TO AMERICAN THEATRE RIBBON LT.CDR
C. G. GROUP, LEWES, DEL.	1-15-46	ENTITLED TO WORLD WAR TWO-VICTORY MEDAL LT.CDR

16—9676-2

N. C. G.-2529
(Rev. 9-2-41)

NCG 2500-C
(Revised June 1942)

Sheet 2

RECORD OF WINUS, William (111-167)
(Full name, surname to the left) (Service Number)

8. LEAVE ACCOUNT WITH PAY

Ship or station	Date Departed	Date Returned	Number of days	Balance Annual	Balance Reenlist	Signature
GROUP, LEWES, DEL.	CREDIT ON REENLISTMENT 2-25-45			30	30	Lt.
				25	30	
GROUP, LEWES, DEL.	4/25/45	5/1/45	5			Lieut.
				24	30	
C. G. GROUP, LEWES, DEL.	10-8-45	10-9-45	1			LT.COR
				18	30	
C. G. GROUP, LEWES, DEL.	11-25-45	12-2-45	6			LT.COR.
				18	16	
C. G. GROUP, LEWES, DEL.	1-17-46	R-1-46	14 REEN			
				16	16	Lt.Cmdr,CO.
CG GROUP, Lewes, Del	4-8-46	4-11-46	2			
				14	16	Lt.Cmdr,CO.
CG GROUP, Lewes, Del	5-8-46	5-11-46	2			
				12	16	Lt.Cmdr,CO.
CG GROUP, Lewes, Del	6-7-46	6-10-46	2			

9. ABSENCE FROM DUTY WITHOUT PAY

Ship or station	Number of days	From—	To—	Remarks	Signature
CG GROUP, Lewes, Del.	NO DEDUCTIBLE TIME WHILE ATTACHED THIS UNIT.				Lt.Cmdr,CO.

10. TRIALS BY COURTS MARTIAL

Ship or station	Date	REMARKS: Kind of court, charge, sentence of court, and action of reviewing authority

16—9676-2

RECORD OF WINUS, William (111-167)
(Full name, surname to the left) (Service Number)

11. DESERTION

Date ....., 19..... Unit ..... Place .....

12. DEATH

Unit	Date	Cause	Place of burial	Disposition of effects	Was death in line of duty?	Signature

13. RETIREMENT

Unit	Date	Cause	Authority	Signature
CG GROUP Lewes, Del.	7-1-46 6-26-46	20yrs -	ALCOAST #104-46 L/Comdr4thCGDist(p) 6-14-46, CG-73-706-531	Lt.Cmdr.,CO.

14. DISCHARGE

Date ..... Place .....

Discharged by reason of .....

Kind of discharge ..... Serial No. .....

Authority .....

Rating ..... Monthly rate of pay .....

Furnished travel allowance at the rate of ..... cents per mile from .....

to ..... and paid $..... in full to date of discharge by

..... with check No. .....
(Name of Disbursing Officer)

Address subsequent to discharge will be:

.....

.....

Has signified intention { to / not to } reenlist next day.

Creditable Coast Guard service during this enlistment ..... (Years) ..... (Months) ..... (Days)

Completed ..... years' net service for pay purposes on .....

Total time lost and deducted for pay purposes thereafter to date of discharge ..... (Years) ..... (Months) ..... (Days)

.....
(Date)

Certified correct upon termination of service.

.....
Commanding Officer.

16—9676-2

N. C. G.-2529
(Rev. 9-2-41)

UNITED STATES COAST GUARD

DESIGNATION OF BENEFICIARIES FOR DEATH GRATUITY

GROUP, LEWES
(ELBOW OF CROSS LEDGE LT. STA.) (Unit)

Lewes, Delaware. (Place)

25 February, 1945. (Date)

FROM: WINUS, William (111-167) M#1c USCG

TO: COMMANDANT (via DCGO, 4th NavDist Phila., Pa.)

1. In the event of my death I hereby designate beneficiary or beneficiaries for payment of six months' pay, as provided in the Act of June 4, 1920, as amended by the Act of May 22, 1928, as follows:

Addie M. Winus (Full name of wife; if not married, so state)	112 Hempstead St., New London, Conn (Address of wife)
None (Full name of child; if none, so state)	(Address of child)
(Full name of child: if none, so state)	(Address of child)
(Full name of child; if none, so state)	(Address of child)

2. In the event of my leaving no widow or child, or of their decease before payment is made, I then designate as my beneficiary under the said act the following dependent relative:

None (Full name of relative)	(Relationship)	(Address of relative)

(State briefly wherein dependency exists)

3. In the event of the death of the above-named dependent relative before payment is made, I then designate as my beneficiary under said act the following dependent relative:

None (Full name of relative)	(Relationship)	(Address of relative)

(State briefly wherein dependency exists)

I hereby swear (or affirm) that the statements made herein regarding dependency and relationship of the persons named above are true.

Subscribed and sworn to before me this 25th day of February, 19 45

C. A. OSBORNE, (Signature)
Lt. Comdr. USCG
(Rank or title)

William Winus
WILLIAM WINUS (Signature)

M M. 1 C.
(Rank or rating)

16—25758-1

WINUS

From compensation of— APPLICATION FOR ALLOTMENT 5496 Elm 2-3

WINUS, William (111-167) M.M.1c.

PAYABLE TO—

Monthly allotment in the amount of—

SIXTY (Words) ($ 60.00 (Figures)) Dollars.

If payable to a bank, business institution, or individual, for credit of*—

Name Addie Margaret Winus

Name

Street and number 272 61st Street

Reason for allotment Support of dependents

Post office Brooklyn State New York

First payment: Month MARCH, 19 39

I hereby request and authorize allotment, chargeable to my pay, as above.

William Winus

William Winus

Rank or rating M.M.1c., U. S. C. G.

26 February, 19 39

Approved, allotment granted.

R. C. [illegible], Commander

Commanding CHANPLAIN

Dist. Comdr. District.

Witnessed and registered 1 March, 19 39

E. E. LOVELL, Chief Pay Clerk

Pay officer, CHANPLAIN

Officer in charge, Station.

Form 2528.—Revised July 1934 2—8272
TREASURY DEPARTMENT
U. S. COAST GUARD
Form approved by Comptroller General, U. S.
April 14, 1934

(OVER) DO NOT FOLD—MAIL FLAT

RECORD OF PAYMENTS

Mo./Yr.	19	19	19	19	19
Jan.					
Feb.					
Mar.					
Apr.					
May					
June					
July					
Aug.					
Sept.					
Oct.					
Nov.					
Dec.					

* Allotter or member immediate family

U. S. GOVERNMENT PRINTING OFFICE

FOR INFORMATION OF PAY OFFICER

FA2-522

7 March, 1939.

Addie Margeret Winus,
272 61st Street,
Brooklyn, New York.

Subject: Allotment; WINUS, William (111-167) M.M.1c., CHAMPLAIN.

Madam:

1. You are informed that the above-named person has authorized a monthly allotment from his pay, in your favor, in the amount of $ 30.00 , first payment for the month of March, 1939 Check in this amount will be mailed to you on the last day of each month without action on your part.

2. Any change in your address should be promptly reported to the Audit and Payroll Section, Division of Finance, Coast Guard Headquarters, Washington, D. C.

3. In communicating with this office in regard to this allotment, be sure to state in your communication the name of the person making the allotment.

By direction of the Commandant.

Respectfully,

W. H. WEBB,
Chief, Audit and Payroll Section.

ACKNOWLEDGMENT

THIS SIGNIFIES THAT FORM 2528, REGISTERED BY THE ABOVE NAMED HAS BEEN RECEIVED AND ALLOTMENT STARTED.

AUDIT AND PAYROLL SECTION,
DIVISION OF FINANCE.

1. CWO Lewis
2. PS-1

File 3-13

22 Lee Street,
Reading, Mass.
Jan. 20, 1969.

PERSONNEL SERVICES DIVISION

1969 JAN 22 PM 2 16

Commandant (P S)
U. S. Coast Guard Headquarters,
1300 E. Street, N. W.
Washington, D. C. 20591.

Re: Winus, William 111-167

Dear Sir:

I want to thank you and the Coast Guard very, very, much for your kindness to me at my mother's funeral Jan. 2.

When my step-father died, I wrote to the same undertaker and told him I had a $500 policy on my mother, and asked him if this would be enough when the time came. He assured me it would. I endorsed the policy over to him and left the arrangements in his hands.

I wish her casket could have been better and this has bothered me a lot. I have since checked around here and I guess $500 doesn't go very far. If he had explained it to me, perhaps I could have done something about it.

Chief Warrant Officer Gene Lewis was most kind and courteous. My daughter and I had never been to Washington before, and he helped to make the day a memorable one.

Again, from the bottom of my heart, I want to say "Thank You".

Sincerely,
Sylvia Wright
Sylvia Wright
(Mrs. Kenneth C. Wright)

42 Tilley,St, 7-1-47

New London,Conn,

Year	Age	Premium
19		
19		
19		
19		
19		

Monthly rate ~~$146.81~~
~~(July)1946 tax(2) 9.10~~
~~137.71~~

Authority for retirement
H/L 6-24-46
Retired from 4th CG DIST. 146.81
7-1-46 (May)'48 Tax (2) 5.20
20 year. 141.61

REMARKS:	SERVICE
NAVY-E	3-7- 2
ARMY-E	6-4- 6
CG-E	19-5- 0
	29-4- 8

MOP card mailed 8-8-46
Form 1099 to GAO
10% conduct

To 6-30-46: 29-4- 8

Paid on Sept. 1946 Supp. Roll for period 1 July to 31 Aug,1946.
Tr.U. S. check No. 15721, for $ 275.42 ($293.62 minus
$18.20 tax withholding), paid on D.O. Vou.No. 102 dated
9-11-46. Check mailed SEP 16 1946.

Coast Guard Form No. 9668 (Rev. 9-45)

10-8-53

9/16/54

Standard Form No. 1166a
7 GAO 5040
1166-204-09

VOUCHER AND SCHED

TREASURY D

BUREAU OR OFFICE U. S. COAST GUARD
STATION NO. 98

LOCATION OF TRANSMITTING OFFICE
WASHINGTON, D.C.

APPROPRIATION SUMMARY: (SYMBOL AND AMOUNT)
2000241- $107.07

MAR-FEB-1/6

BUREAU VOUCHER NO. (1)	PAYEE, AND IF NECESSARY, ADDRESS, INVOI OR OTHER IDENTIFICATION (2)
	Addie Minus c/o Old Mystic Convalescent Ho Main Street Old Mystic,Connecticut Retired pay for period 2/1-14/6 The above represents settlement Addie Minus, widow of William MM1,USCG,Retired, deceased 14

99-72 999000 123

9 June 1960

MEMORANDUM

Tax Change

Period from: 1 Nov. 1951 To: _____

GROSS RETIRED PAY .....$ 187.42

WITHHOLDING TAX (2) .....$ 15.00

ALLOTMENTS .....$

G: _____ N: _____

M: _____ _____

TOTAL DEDUCTIONS .....$ 15.00

NET PAY .....$ 172.42 JF

ADJUSTMENTS

DATE Mo/Yr	AMT. CR.	AMT. DR.	VOU. NO.	REMARKS

REASON FOR CHANGE

VOUCHER NUMBER

MO. & YR. FIRST PAYMENT

Period from: _____ To: _____

GROSS RETIRED PAY .....$

WITHHOLDING TAX ( ) .....$

ALLOTMENTS .....$

G: _____ N: _____

M: _____ _____

TOTAL DEDUCTIONS .....$

NET PAY .....$

ADJUSTMENTS

DATE Mo/Yr	AMT. CR	AMT. DR.	VOU. NO.	REMARKS

RETIRED PAY RECORD
TREASURY DEPARTMENT
U.S. COAST GUARD
CG-966B (Rev. 5-47)
A-6979

20 Yr. *29-4-8 to 6-30-46

Period from: 1 July, 1950 To: 30 Sept. 1950

GROSS RETIRED PAY	$ 187.42
WITHHOLDING TAX (2)	$ 11.20
ALLOTMENTS	$
G: ____ N: ____	
M: ____ ____	
TOTAL DEDUCTIONS	$ 11.20
NET PAY	$ 176.22

ADJUSTMENTS

DATE Mo/Yr	AMT. CR.	AMT. DR.	VOU. NO.	REMARKS

REASON FOR CHANGE Career Comp. Act. 1949
Comp. Gen. Dec. B-92313 5-3-50

VOUCHER NUMBER

MO. & YR. FIRST PAYMENT

Period from: 1 Oct. 1950 To: 31 October 1951

GROSS RETIRED PAY	$ 187.42
WITHHOLDING TAX (2)	$ 13.50
ALLOTMENTS	$
G: ____ N: ____	
M: ____ ____	
TOTAL DEDUCTIONS	$ 13.50
NET PAY	$ 173.92

Oct. 1950 tax change

ADJUSTMENTS

DATE Mo/Yr	AMT. CR	AMT. DR.	VOU. NO.	REMARKS
7/50	365.49	~~Tax~~ 54.40		Adj. for period
				10-1-49 to 6-30-50

RETIRED PAY RECORD
TREASURY DEPARTMENT
U.S. COAST GUARD
CG-966E (Rev. 5-47)
A-6979

* 3-7-2 Navy E
6-4-6 Army E
19-5-0 CG E

Form approved by the Comptroller General, U.S., March 28, 1950

NAME AND GRADE OR RATE William WINUS, MM1,USCG,RET. PAYROLL PERIOD 1-29 February 19[illegible]

ADDRESS 7 Huntington St. New London,Conn. SERVICE NO. 111-167

	NET PAY	TAX..2....	NSLI OR GOVT. INS.	ANNUITY DEDUCTION	ALLOT	SUNDRY	GROSS PAY
1. PREVIOUS NORMAL PAY	208.03	21.40					229.43
NEW NORMAL PAY	---	----					----
3. PAY THIS PERIOD	----	----					-----

REMARKS

Deceased. Date of death being verified.

H.S. Authorized Certifying Officer

MACH. ROOM COPY

Standard Form No. 1166a
7 GAO 5040
1166-204-09

(MEMORANDUM)

VOUCHER AND SCHEDULE OF PAYMENTS

6-17

Sheet 1 of _____

TREASURY DEPARTMENT
(DEPARTMENT OR ESTABLISHMENT)

BUREAU OR OFFICE: U. S. COAST GUARD

LOCATION OF TRANSMITTING OFFICE: WASHINGTON, D.C.

STATION NO.: 98

D. O. SYMBOL: 5100

APPROPRIATION SUMMARY: (SYMBOL AND AMOUNT)

2000241- $107.07

MAR-PRR-148

D.O. Voucher No. _____

Bu. Schedule No. 98-PRR-489

PAID BY
J. F. CANNON
CDO TREASURY DEPT.
COAST GUARD, WASH., D. C.
PAID
JUN 14 1960
SYMBOL NO. 5100

BUREAU VOUCHER NO. (1)	PAYEE, AND IF NECESSARY, ADDRESS, INVOICE NO. OR OTHER IDENTIFICATION (2)	AMOUNT (3)	D.O. CHECK NO. (4)
	Addie Winus c/o Old Mystic Convalescent Hospital Main Street Old Mystic, Connecticut Retired pay for period 2/1-14/60 The above represents settlement to Addie Winus, widow of William Winus (111-167) MKL, USCG, Retired, deceased 14 February 1960 99-72 999000 1233	$107.07	1668989
	GRAND TOTAL	$107.07	

9 June 1960

MEMORANDUM F.B.ZELDER

HS

☆ U. S. GOVERNMENT PRINTING OFFICE: 1959—O—491266

	(111-167)	MM1c, Retired	14 February 1960 (See encls.)

☒ DESIGNATED BENEFICIARY ☐ UNDESIGNATED BENEFICIARY ☐ CLAIMANT

NAME	RELATIONSHIP	ADDRESS
Addie Winus *	Widow	c/o Old Mystic Convalescent Hospital Main Street, Old Mystic, Connecticut

☒ I certify that the records of the U. S. Coast Guard show that the above named beneficiary for the unpaid pay and allowances that might be due the decedent has qualified to receive same in accordance with the provisions contained in Public Law 147, 84th Congress, approved July 12, 1955, and that the requirements of applicable law and regulations have been satisfied.

☐ I certify that the records of the U. S. Coast Guard show that in accordance with Public Law 147, 84th Congress, approved July 12, 1955, the decedent did not designate a beneficiary or beneficiaries to receive any unpaid pay or allowances that might be due; that there is no designation of beneficiary to receive the six-months death gratuity, prepared and signed by the decedent prior to 1 January 1956. Attached are substantiating documents to support this claim.

*I certify that Addie Margaret Winus, the designated beneficiary and Addie Winus the claimant are one and the same person.

Encl: (1) SF-1174
(2) CGHQ-3646 (12-55)
(3) Dispatch dtd 3/15/60

E. S. KERR, JR., CAPT, USCG
Chief, Special Services Division
By direction of the Commandant

Addie Winus — May 5, 1960
(Signature of claimant) (Date)

c/o Old Mystic Convalescent Hospital, Main Street, Old Mystic, Connecticut
(Street address, city, and State)

TWO WITNESSES ARE REQUIRED

We certify that we are well acquainted with the above _____ (Name of claimant)
and that the signature of the claimant was affixed in our presence.

Two witnesses

Estelle E. Wrigley, R.N. — Estelle C. Balestracci, LPN
(Signature of witness) (Signature of witness)

Old Mystic — 6 Isham St.
(Street address) (Street address)

Conn. — Mystic, Ct.
(City) (State) (City) (State)

ALL FEDERAL CHECKS IN THE POSSESSION OF THE CLAIMANT, DRAWN TO THE ORDER OF THE DECEDENT, IN PAYMENT OF PAY AND ALLOWANCES SHOULD ACCOMPANY THIS CLAIM

U. S. GOVERNMENT PRINTING OFFICE : 1956—O-379362

CLAIM OF DESIGNATED BENEFICIARY FOR UNPAID PAY AND ALLOWANCES OF DECEASED MEMBER OF THE UNIFORMED SERVICES

1. I, Addie Margaret Winus (Type or print name), certify that to the best of my knowledge and belief I am the person designated by William Winus (Name of decedent) (111-167) Machinist's Mate, first class, United States Coast Guard, Retired (Rank or rating, service number, and name of service) to receive the "PAY AND ALLOWANCES" due at his death, and I hereby make claim for said amount due from the United States.

2. If you are under 21, state your age _____

SIGN THIS FORM IN THE SPACE PROVIDED BELOW FOR CLAIMANT'S SIGNATURE, HAVE YOUR SIGNATURE WITNESSED BY TWO PERSONS WELL ACQUAINTED WITH YOU, AND FORWARD THE COMPLETED FORM TO THE DEPARTMENT IN WHICH THE DECEASED WAS A MEMBER AT TIME OF DEATH

FINES, PENALTIES, and FORFEITURES are imposed by law for the making of false or fraudulent claims against the United States or the making of false statements in connection therewith

Sign here

Addie Margaret Winus (Signature of claimant) May 5, 1960 (Date)

c/o Old Mystic Convalescent Hospital, Main Street, Old Mystic, Connecticut (Street address, city, and State)

TWO WITNESSES ARE REQUIRED

We certify that we are well acquainted with the above _____ (Name of claimant) *and that the signature of the claimant was affixed in our presence.*

Two witnesses

Estelle E. Wrigley, L.P.N. (Signature of witness)

Old Mystic (Street address)

Conn. (City) (State)

Estelle C. Balestracci, LPN (Signature of witness)

6 Basham St. (Street address)

Mystic, (City) CT. (State)

ALL FEDERAL CHECKS IN THE POSSESSION OF THE CLAIMANT, DRAWN TO THE ORDER OF THE DECEDENT, IN PAYMENT OF PAY AND ALLOWANCES SHOULD ACCOMPANY THIS CLAIM

U. S. GOVERNMENT PRINTING OFFICE : 1956—O-379362

TREASURY DEPARTMENT
U. S. COAST GUARD
CGHQ 3046 (12-55)

DESIGNATION OF BENEFICIARY FOR UNPAID RETIRED PAY

(See instructions on reverse side)

I hereby cancel any and all previous designations of beneficiaries to receive any amount of retired pay due and payable at my death and do designate the individuals named hereon to receive any such sums. I understand that this designation of beneficiary will remain in full force and effect until cancelled by me in writing.

RETIRED MEMBERS NAME (Last, First, Middle)	SERVICE NO.	GRADE OR RATE
WINUS WILLIAM	111-167	MMIC

DESIGNATION OF BENEFICIARY

SHARE	NAME	ADDRESS	RELATIONSHIP
$	ADDIE MARGERT WINUS		WIFE
$	7 Huntington Street		
$	New London Conn		

SIGNATURE AND ADDRESS OF WITNESS

Alec Fishbone
7 Huntington ST
New London Conn.

SIGNATURE AND ADDRESS OF RETIRED MEMBER

William Winus
7 Huntington Street
New London Conn

DATE SIGNED

1/5/56

PE-75

PAYEE:

ACCRUED EXPENDITURE

NUMBER: MAE-PRR-148

DATE: 16 Feb.1960

William Winus (111-167) MM1,USCG
Retired, (deceased)

NATURE OF ACCRUAL (DESCRIBE AS TO PURPOSE, PERIOD, ETC.):

Retired pay for period 1 to 14 Feb. 1960

PREPARED BY

SIGNATURE

TITLE: C.C.GORDON

DATE: Authorized Certifying Officer

16 February 1960

APPROVED BY

SIGNATURE: J M Tenny

TITLE: CHIEF, ACCOUNTING DIVISION

DATE: FEB 17 1960

ACCOUNT CLASSIFICATION DATA

CLASSIFICATION	SYMBOL OR CODE
APPROPRIATION OR FUND	2000241
ALLOTMENT ADMINISTRATIVE UNIT	99
SUBHEAD OR PROJECT	72
CLASS AND UNIT	
OBJECT	1233

DATE	REFERENCE	PAYMENTS	ACCRUED EXPENDITURE AMOUNT	BALANCE
2/16/60			107.07	

gmcs

EDITION OF 9-49 MAY BE USED

16—74930-1 U.S. GOVERNMENT PRINTING OFFICE

PS-1
P6-2
SN 111-167
3 March 1960

Mr. Alec Fishbone
7 Huntington Street
New London, Connecticut

My dear Mr. Fishbone:

Information has been received at Coast Guard Headquarters of the death of William Winus, Machinist's Mate, first class, United States Coast Guard, Retired, and that you have been appointed Temporary Administrator of his estate.

It is requested that a certified copy of the certificate of death, issued as proof of Mr. Winus's death be forwarded to Coast Guard Headquarters for our records.

At the time of Mr. Winus' death there was due him retired pay for the period 1 - 14 February 1960. In accordance with existing laws, payment of the retired pay due must be made to his survivors in the following order of precedence:

1. To the designated beneficiary
2. If no designated beneficiary to the widow
3. If a widow does not survive then to the child or children in equal shares
4. If a child or children do not survive then to the parents in equal shares
5. If none of the above survive then to the legal representative of the estate
6. To the heirs at law

In January 1956 Mr. Winus designated his wife Addie Margaret Winus as beneficiary to receive his accrued retired pay. Since Mrs. Winus is not physically able to care for her financial affairs, claim for the retired pay should be made by the person who is responsible for her care or by her legal guardian. Payment to an administrator may be made only if the deceased is not survived by a designated widow, her children or parents.

Four Forms No. SF-1174, "Claim of Designated Beneficiary for Unpaid Pay and Allowances of Deceased Member of the Uniformed Services" are enclosed so that application for the final retired pay due may be made on behalf of Mrs. Winus. The original and two copies of the completed claim, a copy of this letter and evidence of the claimant's authority to act in behalf of Mrs. Winus should be forwarded to Commandant (PS-1). This information is necessary to support the claim for the retired pay due on the date of death.

REPORT OF DEATH

OF PERSONS OTHER THAN THOSE CARRIED AS MISSING

Payment and Claims Division DATE 18 February 19 60

Veterans Administration Form No. VB 8-534, "Application for Dependency and Indemnity Compensation or Death Pension by Widow or Child" and Veterans Administration Form No. 21-530, "Application for Burial Allowance" are enclosed to aid in making application for the Veterans Administration death benefits that may be available to Mrs. Minus. It is requested that an itemized funeral bill and proof of the Minuses' marriage be forwarded to substantiate the application for the Veterans Administration benefits.

ALLOTMENTS ANNUITY

When the enclosed forms have been completed, return them to Commandant (PS-1) in the enclosed pre-addressed envelope. NONE NONE

Information concerning death of Sincerely yours, person has been received reporting established date of death as herein set forth.

J. B. S[illegible], Jr.
Commander, USCG
Acting Chief, Special Services Division
By direction of the Commandant

Chief, Special Services Division

Encl: (1) Form No. SP-1174
(2) Form No. VB 8-534
(3) Form No. 21-530
(4) Envelope

Present Gross New Gross Retired Pay $ 216.45

Taxable Gross Retired $ 216.45

Copy to Commander of 3rd Coast Guard District(P)
LCPauls:lcp 3 March 1960

75 % of $ 288.60 = $ 216.45

U. S. COAST GUARD
CGHQ-9964 (Rev. 3-55)

REPORT OF DEATH

OF PERSONS OTHER THAN THOSE CARRIED AS MISSING

To: Chief, Payment and Claims Division.

DATE 16 February 1960

NAME	SERVICE NO.	GRADE OR RATING
WINUS, William	(111-167)	MM1c, Retired
DATE OF RECEIPT OF EVIDENCE OF DEATH: 15 February 1960	ESTABLISHED DATE OF DEATH:	

RATINGS	PAY GRADE	YEARS SERVICE	ALLOTMENTS	ANNUITY
MM1	E-6	29-4-8	NONE	NONE

Information concerning death of the above-listed person has been received reporting established date of death as herein set forth.

E. S. KERR, JR., CAPTAIN, USCG
Chief, Special Services Division

Present Gross Retired Pay $ 194.91

New Gross Retired Pay $ 216.45

Taxable Gross Retired Pay (21) $ 216.45

75 % of $ 288.60 = $ 216.45

as

COMPUTATION SHEET

Service No. 111-167 Name WINUS, WILLIAM Rank or Rating MM1

Type of Retirement: 20 yr 10 o/o

CCA 49 as amended V

PRA 42 as amended

Source of Retired Pay:

Service for Pay Purposes: 29-4-8

Percentage for computation: Disability

Service 75 o/o

Basis for new rate of retired pay:

CCA 49 as amended by Career Incentive Act of 1955 V

6% of present rate of Retired Pay

Present Gross Retired Pay $ 194.91

New Gross Retired Pay $ 216.45

Taxable Gross Retired Pay (2) $ 216.45

75 % of $ 288.60 = $ 216.45

AY

CGHQ-10134 (5-49) CT REVISED NOTICE OF RATE OF RETIRED PAY

William WINUS (Name) 111-367 (Service No.) M.M.1c. USCG (Retired) Retired rank or rating

Reason and authority for retirement 20-year law 1 July 1946

Rate of retired pay per annum $ _____ Per month $ 187.42 Effective 1 October 1949

Yrs. Mos. Das.

Retired pay computed as follows:

Active duty rate used in computation $249.90 Service creditable for active duty pay rate 29 - 4 - 8 (Act)

Per centum of active duty pay used in determining retired pay 75 Computed as follows: 2½% of active duty pay multiplied by number of years of active service, with an additional 10% for good conduct

REMARKS: Career Compensation Act of 1949
(Comptroller General's Decision B-92313 dated 3 May 1950)
The foregoing is furnished for your information. When your account has been taken up on the retired roll, you will be further informed of the amount to be withheld monthly from your pay on account of income tax withholdings and insurance allotments.

CC:STA 3-3

B 5027

R. L. EDMANDS, LTJG USCG
Authorized Certifying Officer

HAS YOUR SPOUSE BEEN MARRIED PREVIOUSLY? ☐ YES ☐ NO IF "YES" GIVE THE FOLLOWING INFORMATION CONCERNING EACH PREVIOUS MARRIAGE:

DATE DISSOLVED	PLACE OF DISSOLUTION	METHOD OF DISSOLUTION

D. *IMPORTANT:* IF EITHER OPTION 2 OR OPTION 3 IS ELECTED, FURNISH THE FOLLOWING INFORMATION:
(If child is step-child or adopted child, so indicate in remarks column)

NAME OF EACH ELIGIBLE CHILD	DATE OF BIRTH	REMARKS

I UNDERSTAND THAT IF I HAVE AN OPTION IN EFFECT DURING ANY PERIOD WHEN I AM NOT RECEIVING RETIRED PAY FROM THE COAST GUARD I WILL BE REQUIRED TO DEPOSIT WITH THE TREASURER OF THE UNITED STATES THE AMOUNT OF MONEY THAT WOULD HAVE BEEN WITHHELD FROM MY RETIRED PAY WERE I RECEIVING SUCH PAY. I REALIZE THAT A FAILURE TO MAKE ANY SUCH DEPOSIT WILL MAKE ME LIABLE FOR THE AMOUNT OF SUCH REQUIRED DEPOSIT, AND I HEREBY CONSENT TO THE DEDUCTION, FROM ANY COMPENSATION SUBSEQUENTLY DUE TO ME FROM THE COAST GUARD, OF AN AMOUNT SUFFICIENT TO PAY ANY SUCH ARREARS, PLUS COMPOUND INTEREST. I HAVE CAREFULLY READ THE COMPLETED FORM, AND I CERTIFY THAT THE INFORMATION CONTAINED THEREIN IS TRUE AND COMPLETE, TO THE BEST OF MY KNOWLEDGE AND BELIEF.

William Winus
SIGNATURE

SUBSCRIBED AND SWORN TO BEFORE ME THIS _____ DAY

OF _____, 19____.

SIGNATURE AND TITLE OF ATTESTING OFFICER OR NOTARY PUBLIC *(Note 7)*

REASURY DEPARTMENT
. S. COAST GUARD
G-3490 (10-53)

ELECTION OF OPTIONS UNDER THE UNIFORMED SERVICE CONTINGENCY OPTION ACT OF 1953

LAST NAME	FIRST NAME	MIDDLE NAME	SERVICE NUMBER	GRADE OR RATE
WINUS	WILLIAM		111-167	MM.1C

PERMANENT ADDRESS: 31 - Brewer St, New London Conn

STATUS: ☐ ACTIVE ☐ INACTIVE ☑ RETIRED

DATE OF BIRTH:

YEARS SERVICE FOR PAY PURPOSES: 30

IF RETIRED, DATE OF RETIREMENT: July 1-1946

CHECK APPROPRIATE SQUARES

A. ☑ I DO *NOT* DESIRE TO ELECT ANY OF THE OPTIONS UNDER PUBLIC LAW 239. *(See Note 1 on reverse of form)*

B. I HEREBY ELECT THE FOLLOWING OPTION OR OPTIONS: *(See Note 2 on reverse of form)*

OPTION	1/8	1/4	1/2	
1				OF MY *REDUCED* RETIRED PAY PAYABLE TO OR ON BEHALF OF MY WIDOW. *(See Note 3 on reverse of form)*
2				OF MY *REDUCED* RETIRED PAY PAYABLE TO OR ON BEHALF OF MY SURVIVING CHILDREN. *(See Note 4 on reverse of form)*
3				OF MY *REDUCED* RETIRED PAY PAYABLE TO OR ON BEHALF OF MY WIDOW *AND* SURVIVING CHILDREN. *(See Note 5 on reverse of form)*
4	☐ NO FURTHER DEDUCTIONS SHALL BE MADE FROM MY RETIRED PAY COMMENCING WITH THE FIRST DAY OF THE MONTH FOLLOWING THE DATE ON WHICH THERE IS LEFT NO BENEFICIARY ELIGIBLE TO RECEIVE THE ANNUITY SELECTED. I WISH TO COMBINE THIS OPTION WITH OPTION NUMBER _____. *(See Note 6 on reverse of form)*			

C. *IMPORTANT:* IF EITHER OPTION 1 OR OPTION 3 IS ELECTED, FURNISH THE FOLLOWING INFORMATION:

FULL NAME OF SPOUSE — DATE OF BIRTH OF SPOUSE

PLACE OF MARRIAGE *(City, County, State)* — DATE OF MARRIAGE

HAVE YOU BEEN MARRIED PREVIOUSLY? ☐ YES ☐ NO IF "YES" GIVE THE FOLLOWING INFORMATION CONCERNING EACH PREVIOUS MARRIAGE:

DATE DISSOLVED	PLACE OF DISSOLUTION	METHOD OF DISSOLUTION

HAS YOUR SPOUSE BEEN MARRIED PREVIOUSLY? ☐ YES ☐ NO IF "YES" GIVE THE FOLLOWING INFORMATION CONCERNING EACH PREVIOUS MARRIAGE:

DATE DISSOLVED	PLACE OF DISSOLUTION	METHOD OF DISSOLUTION

D. *IMPORTANT:* IF EITHER OPTION 2 OR OPTION 3 IS ELECTED, FURNISH THE FOLLOWING INFORMATION: *(If child is step-child or adopted child, so indicate in remarks column)*

NAME OF EACH ELIGIBLE CHILD	DATE OF BIRTH	REMARKS

I UNDERSTAND THAT IF I HAVE AN OPTION IN EFFECT DURING ANY PERIOD WHEN I AM NOT RECEIVING RETIRED PAY FROM THE COAST GUARD I WILL BE REQUIRED TO DEPOSIT WITH THE TREASURER OF THE UNITED STATES THE AMOUNT OF MONEY THAT WOULD HAVE BEEN WITHHELD FROM MY RETIRED PAY WERE I RECEIVING SUCH PAY. I REALIZE THAT A FAILURE TO MAKE ANY SUCH DEPOSIT WILL MAKE ME LIABLE FOR THE AMOUNT OF SUCH REQUIRED DEPOSIT, AND I HEREBY CONSENT TO THE DEDUCTION, FROM ANY COMPENSATION SUBSEQUENTLY DUE TO ME FROM THE COAST GUARD, OF AN AMOUNT SUFFICIENT TO PAY ANY SUCH ARREARS, PLUS COMPOUND INTEREST. I HAVE CAREFULLY READ THE COMPLETED FORM, AND I CERTIFY THAT THE INFORMATION CONTAINED THEREIN IS TRUE AND COMPLETE, TO THE BEST OF MY KNOWLEDGE AND BELIEF.

William Winus
SIGNATURE

SUBSCRIBED AND SWORN TO BEFORE ME THIS _____ DAY

OF _____, 19_____.

SIGNATURE AND TITLE OF ATTESTING OFFICER OR NOTARY PUBLIC *(Note 7)*

TREASURY DEPARTMENT
U. S. COAST GUARD
CG-3490 (10-53)

ELECTION OF OPTIONS UNDER THE UNIFORMED SERVICE CONTINGENCY OPTION ACT OF 1953

DATE

LAST NAME	FIRST NAME	MIDDLE NAME	SERVICE NUMBER	GRADE OR RATE
Winus	William		111-167	MM1C

PERMANENT ADDRESS: 31- Brewer St New London Conn

STATUS: ☐ ACTIVE ☐ INACTIVE ☑ RETIRED

DATE OF BIRTH: June 22-1892

YEARS SERVICE FOR PAY PURPOSES: 30

IF RETIRED, DATE OF RETIREMENT: July 1. 1946

CHECK APPROPRIATE SQUARES

A. ☑ I DO *NOT* DESIRE TO ELECT ANY OF THE OPTIONS UNDER PUBLIC LAW 239. *(See Note 1 on reverse of form)*

B. I HEREBY ELECT THE FOLLOWING OPTION OR OPTIONS: *(See Note 2 on reverse of form)*

OPTION	1/8	1/4	1/2	
1				OF MY *REDUCED* RETIRED PAY PAYABLE TO OR ON BEHALF OF MY WIDOW. *(See Note 3 on reverse of form)*
2				OF MY *REDUCED* RETIRED PAY PAYABLE TO OR ON BEHALF OF MY SURVIVING CHILDREN. *(See Note 4 on reverse of form)*
3				OF MY *REDUCED* RETIRED PAY PAYABLE TO OR ON BEHALF OF MY WIDOW *AND* SURVIVING CHILDREN. *(See Note 5 on reverse of form)*
4	☐ NO FURTHER DEDUCTIONS SHALL BE MADE FROM MY RETIRED PAY COMMENCING WITH THE FIRST DAY OF THE MONTH FOLLOWING THE DATE ON WHICH THERE IS LEFT NO BENEFICIARY ELIGIBLE TO RECEIVE THE ANNUITY SELECTED. I WISH TO COMBINE THIS OPTION WITH OPTION NUMBER _____. *(See Note 6 on reverse of form)*			

C. *IMPORTANT:* IF EITHER OPTION 1 OR OPTION 3 IS ELECTED, FURNISH THE FOLLOWING INFORMATION:

FULL NAME OF SPOUSE	DATE OF BIRTH OF SPOUSE
PLACE OF MARRIAGE *(City, County, State)*	DATE OF MARRIAGE

HAVE YOU BEEN MARRIED PREVIOUSLY? ☐ YES ☐ NO IF "YES" GIVE THE FOLLOWING INFORMATION CONCERNING EACH PREVIOUS MARRIAGE:

DATE DISSOLVED	PLACE OF DISSOLUTION	METHOD OF DISSOLUTION

HAS YOUR SPOUSE BEEN MARRIED PREVIOUSLY? ☐ YES ☐ NO IF "YES" GIVE THE FOLLOWING INFORMATION CONCERNING EACH PREVIOUS MARRIAGE:

DATE DISSOLVED	PLACE OF DISSOLUTION	METHOD OF DISSOLUTION

D. *IMPORTANT:* IF EITHER OPTION 2 OR OPTION 3 IS ELECTED, FURNISH THE FOLLOWING INFORMATION:
(If child is step-child or adopted child, so indicate in remarks column)

NAME OF EACH ELIGIBLE CHILD	DATE OF BIRTH	REMARKS

I UNDERSTAND THAT IF I HAVE AN OPTION IN EFFECT DURING ANY PERIOD WHEN I AM NOT RECEIVING RETIRED PAY FROM THE COAST GUARD I WILL BE REQUIRED TO DEPOSIT WITH THE TREASURER OF THE UNITED STATES THE AMOUNT OF MONEY THAT WOULD HAVE BEEN WITHHELD FROM MY RETIRED PAY WERE I RECEIVING SUCH PAY. I REALIZE THAT A FAILURE TO MAKE ANY SUCH DEPOSIT WILL MAKE ME LIABLE FOR THE AMOUNT OF SUCH REQUIRED DEPOSIT, AND I HEREBY CONSENT TO THE DEDUCTION, FROM ANY COMPENSATION SUBSEQUENTLY DUE TO ME FROM THE COAST GUARD, OF AN AMOUNT SUFFICIENT TO PAY ANY SUCH ARREARS, PLUS COMPOUND INTEREST. I HAVE CAREFULLY READ THE COMPLETED FORM, AND I CERTIFY THAT THE INFORMATION CONTAINED THEREIN IS TRUE AND COMPLETE, TO THE BEST OF MY KNOWLEDGE AND BELIEF.

William Winus
SIGNATURE

SUBSCRIBED AND SWORN TO BEFORE ME THIS _____ DAY

OF _____, 19_____.

SIGNATURE AND TITLE OF ATTESTING OFFICER OR NOTARY PUBLIC *(Note 7)*

(PE-C)
CG-73
531

26 June, 1946

To: Machinist's Mate first class William Wiuus (111-167), USCG

Via: Commander, 4th CGD, and CO, CG CGCU7, Lewes, Delaware

Subj: Retirement

1. Confirming Alcoast 104-46 you are advised that your application for retirement under the provisions of Section 2 of the Act of 24 May, 1939, (53 Stat. 755) was approved by the Commandant on 11 June, 1946, effective 30 June, 1946, and you are retired from active service effective 30 June, 1946.

2. Commencing 1 July, 1946, your monthly retired pay, computed in accordance with Section 5 of the Act of 24 May, 1939, is as follows: active duty pay, [illegible]; years of service, [illegible]; percentage for service, [illegible]; percentage for conduct, [illegible]; maximum percentage allowed by law or total, [illegible]; gross retired pay [illegible].

3. In the event you desire to obtain medical relief from the Public Health Service for your dependents after retirement, return inclosure (1) to Headquarters, in duplicate, properly executed. Signatures of children twelve years of age, or under, will not be required.

4. Advise the Allotment Disbursing Officer, U. S. Coast Guard, Washington 25, D. C., of address for mailing checks in payment of retired pay.

W. C. CAPRON
By direction

Incls:
1. Form 2533, in duplicate
2. Leaflet, Vocational Rehabilitation

cc:
General Accounting Office
Allotment Disbursing Officer

JBS

[illegible]
WC:djd Return to 3-12

WINUS, William (Name) 111-167 (Service No.) [illegible] (Rate)

Active service to and including 30 June, 1946

	Years	Months	Days
Coast Guard	19	5	0
Navy	3	7	2
Army	6	4	6
Marine Corps			
Lighthouse			
TOTAL SERVICE FOR RETIREMENT	29	4	8
Inactive service	0	0	0
TOTAL SERVICE FOR LONGEVITY	29	4	8

Entitled to 10% for conduct YES (YES - No)

E. Van Lopik, Lieut. Comdr., USCG
Asst. Chief, Enlisted Personnel Div.

ACTIVE DUTY PAY $ 165.30 YEARS OF SERVICE 29

PERCENTAGE FOR SERVICE 72½ % PERCENTAGE FOR CONDUCT 10 %

MAXIMUM PERCENTAGE ALLOWED BY LAW OR TOTAL 75 %

GROSS RETIRED PAY $ 123.97

JBS

JAMES GALENTE, Lieut. Comdr., USCG
Chief, Central Pay Records Section

A 1788

NAVCG-9754 CG-7R
(Rev. 5-45) CG-73-706

13 August,1946

MEMORANDUM FOR CHIEF, ALLOTMENT AND RETIRED PAY SECTION

Subj: WINUS, William (111-167) MM 1/c (Retired)

Ref: (a) HL 24 June,1946 (PE-C) CG-73-531

1. By reference (a) subject named man was placed on the retired list and relieved from active duty. His active duty pay record has been closed by this section to and including the day prior to the effective date of retirement. The following balance to be carried forward to the retired roll is shown on that Pay Record:

Amount unpaid carry forward $ None

Amount overpaid carry forward $ None

2. The following allotments of pay of subject named man remain in effect subsequent to assuming inactive status and checkage therefor should be made on the retired roll:

None

3. Subject named man is entitled to retired pay.

From: 1 July,1946

At the rate of $ ~~per annum~~

$ 146.81 per month

Computed as follows: 3/4 of $195.75 per month
Retired under 20 year law (Plus 10 % G.C.)
✓ 3 years, 7 mos. 2 das. US Navy
X 6 years, 6 mos. 6 das. US Army
✓ 19 years, 5 mos. 0 das. CG service to
30 June,1946.

R.D.FRITZ, Lieutenant USCG
Chief, Pay and Audit Section
~~Chief, Central Pay Records Section~~

No Ad. on PaRec.

C.S.C.#355 ISSUED 2-23-32 ~~1689~~ (3) 05359

Form 9545
TREASURY DEPARTMENT
COAST GUARD
Revised Mar., 1930

(4) 6-28-39

HEALTH RECORD ISSUED 12-27-33

DUE FOR INOC. Exp (age)

DUE FOR VAC. 8-39

SINGLE
MARRIED X
WIDOWED
DIVORCED

REGISTER ENLISTED FORCE WINUS, William (111-167)

63047

Other creditable service—	YRS.	MOS.	DAYS	
U.S. ARMY	5	9	27	HD 9-23-19
U.S. ARMY	1	0	0	HD 9-23-20
U.S. NAVY	3	7	2	HD 11-7-24

Birth, date of, June 22, 1892

Birth, place of, So. Salem, N.Y.

Citizenship, N 10-14-46

RETIRED

UNIT	DATE	RATE	SERVICE YRS.	SERVICE MOS.	SERVICE DAYS	REMARKS
CHAMPLAIN	2-25-39	M.M.1c.				Cr. HL. 2-16-39
BRANDYWINE SHOAL LIGHT STATION N.J. (T)	8-29-39	M.M.1c.				Tr.
SHIP JOHN SHOAL LIGHT STATION, N.J.	9-9-39	M.M.1c.				12-1-39 Tr. Temp. trans. made permanent
ELM	8-30-40	M.M.1c.				Tr. [illegible] AUGUST 143-45 11-13-45
ELBOW OF CROSS LEDGE STA. (PHD) (T)	12-1-41	M.M.1c.				Tr. Made Perm. 12-1-41
Lewes Station (04)	2-3-42	M.M.1c	[illegible]		#	Enl. ept 3 yrs, Elbow of Cross Ledge L. Sta HD expiration of enlistment
Lewes Group (04)	2-24-45	M.M.1c				Re enl Reg. 4 yrs.
Lewes Group (04)	2-25-45	M.M.1c & C & R. Lewes				
LEWES GROUP (04)	7-1-46	MM1c				RETIRED: HL 6-24-46
						Retired for 20 years service (VOLUNTARY(
DECEASED 14 FEBRUARY 1960						$123.97
						AGE: 54

FOR HOME ADDRESS SEE OTHER SIDE

C. S. C. #355 issued 2-23-32. (2) Health record issued 12-27-33

Form 9545
TREASURY DEPARTMENT
COAST GUARD
Revised Mar., 1930 (3) 6-28-35

Due for inoc. Exempt(age)
Due for vac. 8-39

SINGLE
M MARRIED
WIDOWED
DIVORCED

REGISTER ENLISTED FORCE

WINUS, William (111-167)

Other creditable service—	YRS.	MOS.	DAYS	
U.S.ARMY	5	9	27	HD. 9-23-19
U.S.ARMY	1	0	0	HD. 9-23-20
U.S.NAVY	3	7	2	HD. 11-7-24

2—8095

Birth, date of, June 22, 1892

Birth, place of, So. Salem, N.Y.

Citizenship, N.

UNIT	DATE	RATE	SERVICE YRS.	SERVICE MOS.	SERVICE DAYS	REMARKS
NEW YORK STORE	10-16-34	Y.1c.				CR Personnel Bulletin 9-29-34
NEW YORK STORE	2-24-36	Y.1c.				HD.Enl.ext.Sunday. 27-34 NEW DATE ENL.
NEW YORK STORE	2-25-36	Y.1c.				RE.REGULAR.THREE YEARS.
ICARUS	8-16-36	Y.1c.				Tr.HL 7-30-36
PHILADELPHIA NAVY YD	8-26-36	Y.1c.				Tr. HL 8-15-36
SAMUEL D. INGHAM	9-12-36	Y.1c.				Tr. HL 8-15-36
YEOMAN SCHOOL	10-21-36	Y.1c.				Tr. HL 10-13-36
BASE 6	1-24-37	Y.1c.				Tr. HL 1-11-37
ACADEMY	8-1-37	Y.1c.				Tr. HL. 7-15-37
NEW YORK DIVISION	6-5-38	Y.1c.				Tr. HL. 5-10-38
NEW YORK DIVISION	6-6-38	F.1c.				Disrated HL.5-18-38
CHAMPLAIN	6-6-38	F.1c.				Tr. HL. HL. 5-18-38
CHAMPLAIN	11-1-38	M.M.2c.				Cr. HL. 10-28-38
CHAMPLAIN	2-24-39	M.M.2c.				HD.
CHAMPLAIN	2-25-39	M.M.2c.			#	Re. THREE YEARS REGULAR

6-28-31

Form 9545
TREASURY DEPARTMENT
COAST GUARD
Revised Mar., 1930

REGISTER ENLISTED FORCE

C.S.C. #355 issued 2-23-32.

Due for inoc. 9-37
Due for vac. 8-39

SINGLE
x MARRIED
WIDOWED
DIVORCED

WINUS, William (111-167) Health record issued 12-27-33

Other creditable service—	YRS.	MOS.	DAYS	
U.S.ARMY	5	9	27	HD. 9-23-19
U.S.ARMY	1	0	0	HD. 9-23-20
U.S.NAVY	3	7	2	HD. 11-7-24

2—8055

Birth, date of, June 22, 1892

Birth, place of, So. Salem, N.Y.

Citizenship, N.

UNIT	DATE	RATE	SERVICE YRS.	SERVICE MOS.	SERVICE DAYS	REMARKS
GRO BOSTON CCEPTED-BOSTON	1-31-27	F.lc.				SPECIAL TEMPORARY Auth. H/Des. Orig. Enl. TWO YEARS. (1-26-27.
R.U.NEW LONDON	1-31-27	F.lc.				
DAVIS	2-15-27	F.lc.				
DAVIS	6-16-27	S.K.2c.				
DAVIS	12-1-28	S.K.lc.				CR. H/L 12-6-28
DAVIS	1-30-29	S.K.lc.				HD.
DAVIS	1-31-29	S.K.lc.				Re. to REGULAR.
DAVIS	2-4-30	S.K.lc.				HD. Enl. ext. Vessel at sea.
DAVIS	2-5-30	S.K.lc.				Re. NEW DATE ENLISTMENT
DAVIS	2-9-31	S.K.lc.				HD. Enl. ext. Vessel at sea.
DAVIS	2-10-31	S.K.lc.				Re. NEW DATE ENLISTMENT.
DAVIS	2-22-32	S.K.lc.				HD. Enl. ext. Sunday & Ves. at sea.
DAVIS	2-23-32	S.K.lc.				Re. TWO YEARS. NEW DATE ENL.
STORE, Brooklyn, N.Y.	4-16-32	S.K.lc.				Tr. H/L 4-5-32.
STORE, BROOKLYN, N.Y.	2-23-34	S.K.lc.				HD. Enl. ext. Holiday.
STORE, BROOKLYN, N.Y.	2-24-34	S.K.lc.				RE. REGULAR. TWO YEARS. NEW DATE ENL

ABSENCE N[illegible]REDITABLE

UNIT	RATE	REASON	FROM—	TO—	YRS.	MOS.	DAYS	REMARKS
ADDRESS: 107 - 4th Street, Lewes, Delaware								
			New London, Conn. - 3-14-50					
			11 Huntington St. New London Conn.					
			31 Brewer St New London Conn -10-4-53					(Mar 51)
			7 Huntington St., New London, Conn. 9-22-54					

CONVICTIONS BY COAST GUARD COURTS

KIND	DATE	KIND	DATE	KIND	DATE	KIND	DATE

U. S. GOVERNMENT PRINTING OFFICE: 1930 2—8095